

**GREATER JERUSALEM  
2019**

עיר עצמים  
**ir amim**  
עיר עמים  
(ע"ר)

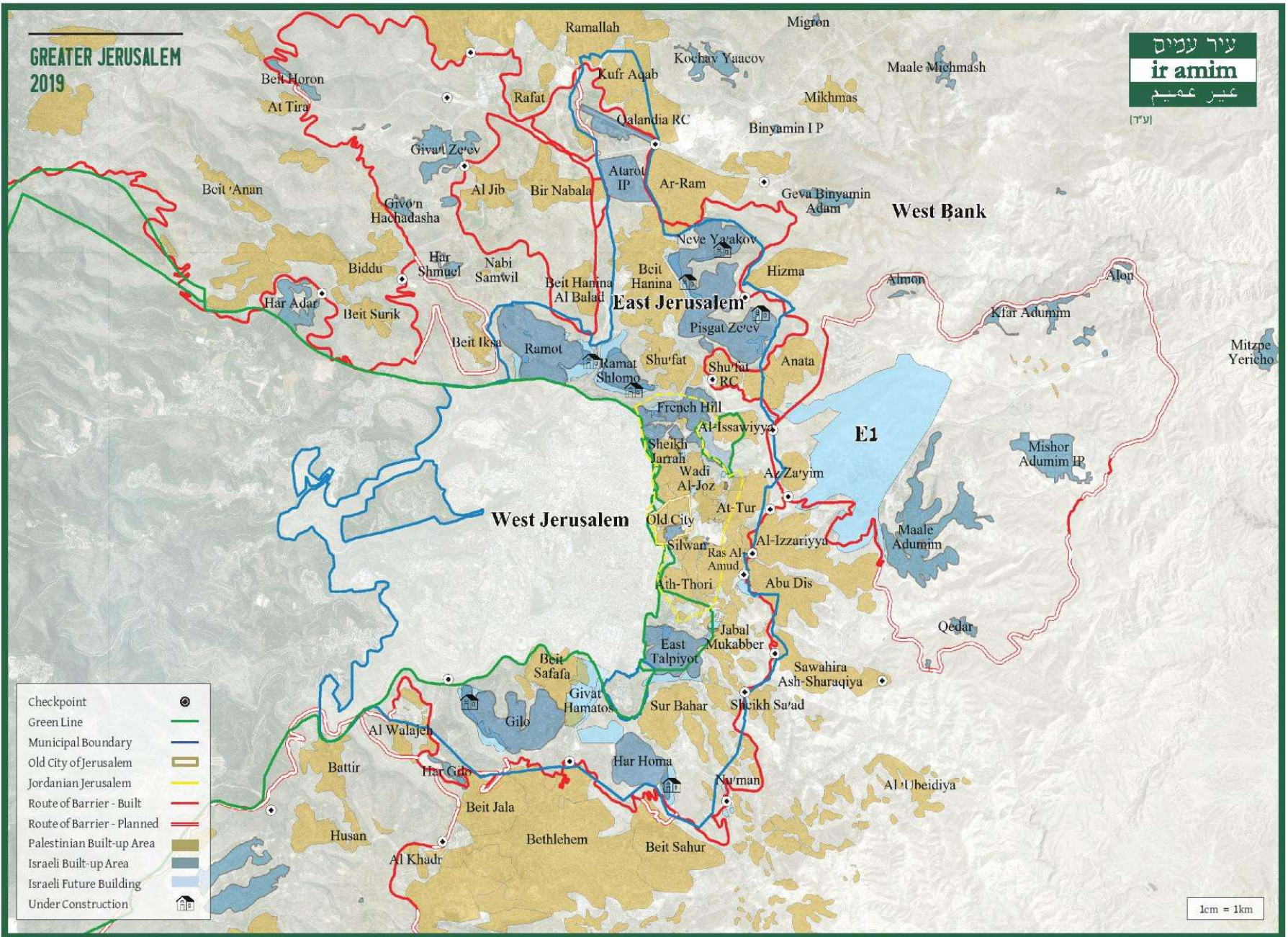

- Checkpoint
- Green Line
- Municipal Boundary
- Old City of Jerusalem
- Jordanian Jerusalem
- Route of Barrier - Built
- Route of Barrier - Planned
- Palestinian Built-up Area
- Israeli Built-up Area
- Israeli Future Building
- Under Construction

1cm = 1km

- 1 Ohr Somayach Yeshiva
- 2 Office Building
- 3 Planned settler building
- 4 National Insurance Institute Building
- 5 Planned settler building
- 6 Eviction actions (Um Haroun)
- 7 Eviction actions
- 8 Shimon Hatzadik site
- 9 Border Police base
- 10 Shepherd Hotel
- 11 Kerem Ha'Mufti (Mufti's Grove)
- 12 Interior Ministry
- 13 Mount Scopus
- 14 Emek Tzurim National Park
- 15 Beit Orot
- 16 Uziya Promenade
- 17 Beit Hahoshen
- 18 Mount of Olives Jewish cemetery
- 19 Settler Building
- 20 Planned Visitors' center
- 21 Visitor's Center
- 22 Planned Settler Compound
- 23 Ma'aleh David
- 24 Ma'aleh Zeitim
- 25 Eviction actions (Batan-al-Hawa, Silwan)
- 26 The Gan Ha'Melech/ King's Garden plan (al-Bustan, Silwan)
- 27 Pilgrims' Way Tunnel (Wadi Hilweh)
- 28 Elad settlements and Ir David/City of David archeological park (Wadi Hilweh)
- 29 Sambuski Cemetery
- 30 Planned Pedestrian Bridge (Wadi Rababe)
- 31 Planned cable car project
- 32 Planned Kedem Compound
- 33 Promenade
- 34 Post Office (Salah al-Din Street)
- 35 Settlements (East Musrara)
- 36 Muslim and Christian Quarters of the Old City

Palestinian built-up area	Settlement	Green line	Cave
Israeli built-up area	Future building project	Tunnel	
Old City of Jerusalem	Houses under risk of eviction	Bridge project	
National park	New park plan	Cable car project	

Scale: 1:19,360

