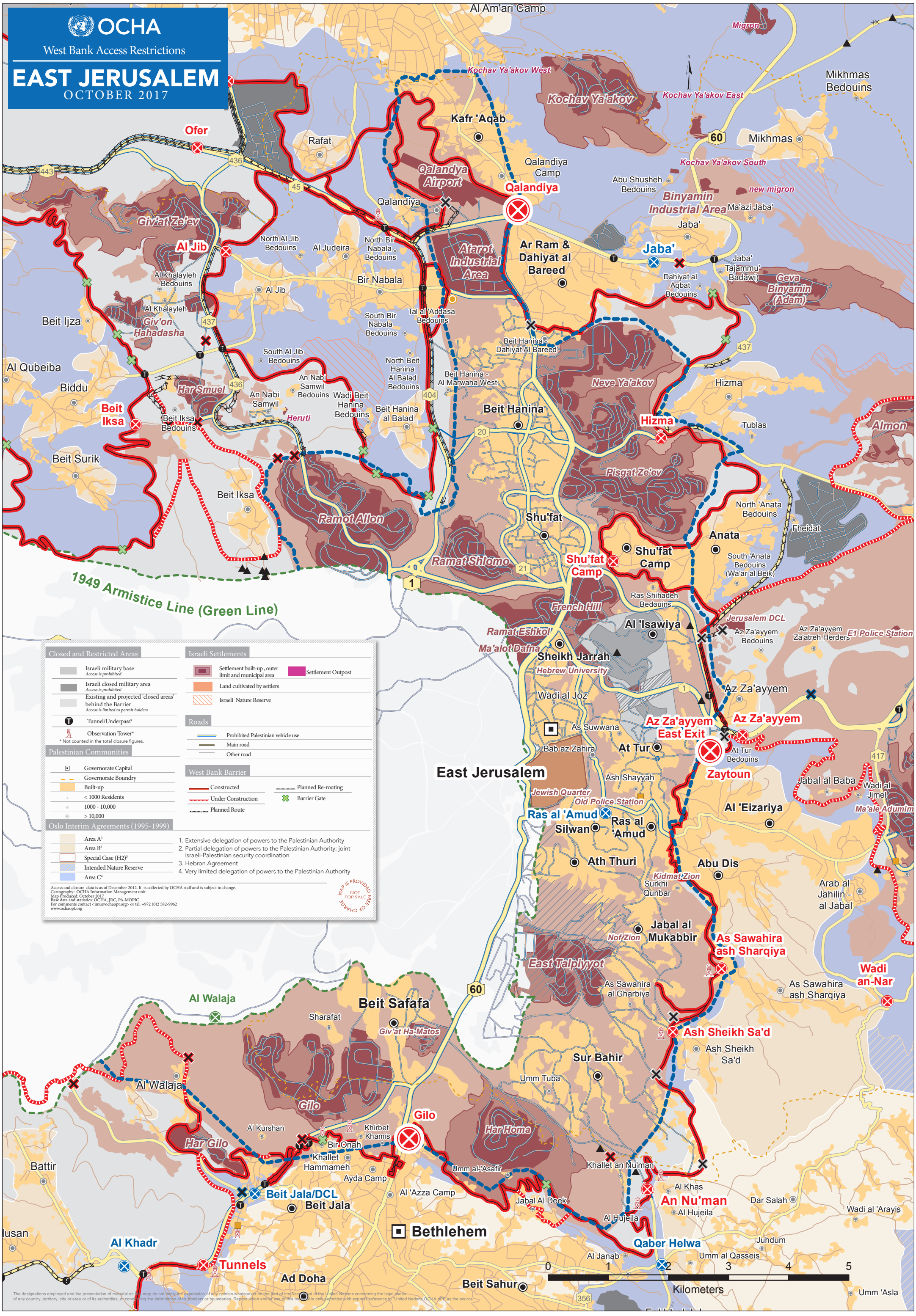
OCHA
West Bank Access Restrictions
EAST JERUSALEM
OCTOBER 2017
Al Am'ari Camp
Migron
Kochav Ya'akov West
Kochav Ya'akov
Kochav Ya'akov East
Mikhmas Bedouins
Kafr 'Aqab
Ofer
Rafat
Qalandiya Camp
Mikhmas
Kochav Ya'akov South
Qalandya Airport
Qalandiya
Abu Shusheh Bedouins
new migron
Binyamin Industrial Area
Ma'azi Jaba'
Jaba'
Giv'at Ze'ev
Al Jib
North Al Jib Bedouins
Al Judeira
North Bir Nabala Bedouins
Atarot Industrial Area
Ar Ram & Dahiyat al Bareed
Jaba'
Tajammu' Badawi
Geva Binyamin (Adam)
Dahiyat al Aqbat Bedouins
Al Khalayleh Bedouins
Bir Nabala
Al Jib
Al Khalayleh
Beit Ijza
Giv'on Hahadasha
South Bir Nabala Bedouins
Tal al 'Addasa Bedouins
Beit Hanina - Dahiyat Al Bareed
South Al Jib Bedouins
North Beit Hanina Al Balad Bedouins
Al Qubeiba
Biddu
Har Smuel
An Nabi Samwil Bedouins
An Nabi Samwil
Wadi Beit Hanina Bedouins
Beit Hanina - Al Marwaha West
Neve Ya'akov
Hizma
Beit Iksa
Beit Iksa Bedouins
Heruti
Beit Hanina al Balad
Beit Hanina
Hizma
Tublas
Almon
Beit Surik
Pisgat Ze'ev
Beit Iksa
Ramot Allon
Shu'fat
North 'Anata Bedouins
Fheidat
Anata
Shu'fat Camp
Ramat Shlomo
Shu'fat Camp
South 'Anata Bedouins (Wa'ar al Beik)
1949 Armistice Line (Green Line)
Ras Shihadeh Bedouins
French Hill
Jerusalem DCL
Al 'Isawiya
Az Za'ayyem Bedouins
Az Za'ayyem Za'atreh Herders
E1 Police Station
Ramat Eshkol
Ma'alot Dafna
Sheikh Jarrah
Hebrew University
Az Za'ayyem
Wadi al Joz
Az Za'ayyem East Exit
Az Za'ayyem
As Suwwana
Bab az Zahira
At Tur
At Tur Bedouins
Zaytoun
East Jerusalem
Ash Shayyah
Jewish Quarter
Old Police Station
Jabal al Baba
Wadi al Jimel
Ma'ale Adumim
Al 'Eizariya
Ras al 'Amud
Silwan
Ras al 'Amud
Ath Thuri
Abu Dis
Kidmat Zion
Surkhi Qunbar
Arab al Jahilin - al Jabal
Jabal al Mukabbir
Nof Zion
As Sawahira ash Sharqiya
East Talpiyyot
As Sawahira al Gharbiya
As Sawahira ash Sharqiya
Wadi an-Nar
Al Walaja
Beit Safafa
Sharafat
Giv'at Ha-Matos
Ash Sheikh Sa'd
Ash Sheikh Sa'd
Sur Bahir
Umm Tuba
Al Walaja
Gilo
Gilo
Al Kurshan
Khirbet Khamis
Har Homa
Har Gilo
Bir Onah
Khallet Hammameh
Khallet an Nu'man
Battir
Umm al-'Asafir
Ayda Camp
Al Khas
An Nu'man
Beit Jala/DCL
Beit Jala
Al 'Azza Camp
Jabal Al Deek
Dar Salah
Al Hujeila
Wadi al 'Arayis
Bethlehem
Al Khadr
Qaber Helwa
Juhdum
Al Janab
Umm al Qasseis
Tunnels
Ad Doha
Beit Sahur
Kilometers
Umm 'Asla
0 1 2 3 4 5
Closed and Restricted Areas
Israeli military base
Access is prohibited
Israeli closed military area
Access is prohibited
Existing and projected 'closed areas' behind the Barrier
Access is limited to permit holders
Tunnel/Underpass*
Observation Tower*
* Not counted in the total closure figures.
Palestinian Communities
Governorate Capital
Governorate Boundry
Built-up
< 1000 Residents
1000 - 10,000
> 10,000
Oslo Interim Agreements (1995-1999)
Area A[1]
Area B[2]
Special Case (H2)[3]
Intended Nature Reserve
Area C[4]
1. Extensive delegation of powers to the Palestinian Authority
2. Partial delegation of powers to the Palestinian Authority; joint Israeli-Palestinian security coordination
3. Hebron Agreement
4. Very limited delegation of powers to the Palestinian Authority
Israeli Settlements
Settlement built-up , outer limit and municipal area
Settlement Outpost
Land cultivated by settlers
Israeli Nature Reserve
Roads
Prohibited Palestinian vehicle use
Main road
Other road
West Bank Barrier
Constructed
Under Construction
Planned Route
Planned Re-routing
Barrier Gate
Access and closure data is as of December 2012. It is collected by OCHA staff and is subject to change.
Cartography : OCHA Information Management unit
Map Produced: October 2017
Base data and statistics: OCHA, JRC, PA-MOPIC
For comments contact <imu@ochaopt.org> or tel. +972 (0)2 582-9962
www.ochaopt.org
MAP IS PROVIDED FREE OF CHARGE
NOT FOR SALE
The designations employed and the presentation of material on this map do not imply the expression of any opinion whatsoever on the part of the Secretariat of the United Nations concerning the legal status of any country, territory, city or area or of its authorities, or concerning the delimitation of its frontiers or boundaries. Reproduction and/or use of this map is only permitted with express reference to "United Nations OCHA oPt" as the source.