

ESA/P/WP.173  
20 March 2002

English Only

Population Division  
Department of Economic and Social Affairs  
United Nations Secretariat

# World Urbanization Prospects

## The 2001 Revision

## Data Tables and Highlights



## **NOTE**

The designations employed and the presentation of the material in this publication do not imply the expression of any opinion whatsoever on the part of the Secretariat of the United Nations concerning the legal status of any country, city or area, or of its authorities, or concerning the delimitation of its frontiers or boundaries.

The designations “developed” and “developing” countries and “more developed” and “less developed” regions are intended for statistical convenience and do not necessarily express a judgement about the stage reached by a particular country or area in the development process.

The term “country” as used in the text of this publication also refers, as appropriate, to territories or areas.

This publication has been issued without formal editing.

## PREFACE

The Population Division of the Department of Economic and Social Affairs at the United Nations Secretariat is responsible for providing the international community with up-to-date and scientifically objective information on population and development. The Population Division provides guidance to the United Nations General Assembly, Economic and Social Council, and the Commission on Population and Development on population and development issues and undertakes regular studies on population levels and trends, population estimates and projections, population policies, and population and development inter-relationships.

The Population Division work encompasses the following substantive areas: the study of mortality, fertility, international and internal migration, including their levels and trends as well as their causes and consequences; estimates and projections of the distribution of the population between urban and rural areas and in cities; estimates and projections of population size, age and sex structure, and demographic indicators for all countries of the world; the documentation and analysis of population and development policies at the national and international levels; and the study of the relationship between socio-economic development and population change.

This report presents the results of the *2001 Revision* of the official United Nations estimates and projections of urban and rural populations for major areas, regions and countries of the world and of all urban agglomerations with 750,000 inhabitants or more in 2000. The data in this *Revision* are consistent with the total populations estimated and projected according to the medium variant of the *2000 Revision* of the United Nations global population estimates and projections, published in *World Population Prospects: The 2000 Revision*<sup>1</sup>. This *Revision* updates and supersedes previous estimates and projections published by the United Nations. Wall charts entitled *Urban Agglomerations, 2001* and *Urban and Rural Areas, 2001* will be issued at a later date. This publication, with an expanded analysis of the data, will be published as a United Nations sales publication later in 2002.

Diskettes containing the major results of the *2001 Revision* can be purchased from the Population Division. A description of the databases and the order form is given beginning on page 15.

This publication may also be accessed on the Population Division world wide web site at [www.unpopulation.org](http://www.unpopulation.org). For further information about the *2001 Revision of World Urbanization Prospects*, please contact the office of Mr. Joseph Chamie, Director, Population Division, United Nations, New York 10017, USA.

---

<sup>1</sup>*World Population Prospects: The 2000 Revision*, vol. I, *Comprehensive Tables* (United Nations publication, Sales No. E.01.XIII.8).



## CONTENTS

	<i>Page</i>
PREFACE.....	iii
EXPLANATORY NOTES.....	vii
KEY FINDINGS.....	1
DEFINITION OF MAJOR AREAS AND REGIONS.....	12
DATA IN DIGITAL FORM.....	15
ORDER FORM.....	18

### TABLES

<i>No.</i>		<i>Page</i>
1.	Selected indicators for the urban and rural population by development group, 1950-2030.....	4
2.	Selected indicators for the urban and rural population by major area, 1950-2030.....	5
3.	Distribution of the world population and that of more and less developed regions by area of residence and size class of urban settlement, 1975, 2000 and 2015.....	6
4.	Distribution of the overall annual urban increment by size class of urban settlement and development group, 1975-2000 and 2000-2015.....	7
5.	Population of cities with 10 million inhabitants or more, 1950, 1975, 2001 and 2015.....	8
6.	Population and growth rate of the urban agglomerations with more than 10 million inhabitants in 2001, 1975-2015.....	9

### FIGURES

<i>No.</i>		<i>Page</i>
1.	Annual increment of the world population and the world urban population, 1950-2030.....	10
2.	Urban and rural population of the more and less developed regions, 1950-2030.....	10
3.	Distribution of the overall annual urban increment by size class of urban settlement and development group, 1975-2000 and 2000-2015.....	11

### ANNEX TABLES

<i>No.</i>		<i>Page</i>
A.1.	Population of urban and rural areas at mid-year and percentage urban, 2001.....	21
A.2.	Percentage of population at mid-year residing in urban areas by major area, region and country, 1950-2030.....	26
A.3.	Urban population at mid-year by major area, region and country, 1950-2030.....	36

<i>No.</i>		<i>Page</i>
A.4.	Rural population at mid-year by major area, region and country, 1950-2030 .....	46
A.5.	Total population at mid-year by major area, region and country, 1950-2030.....	56
A.6.	Average annual rate of change of the urban population by major area, region and country, 1950-2030 .....	66
A.7.	Average annual rate of change of the rural population by major area, region and country, 1950-2030 .....	76
A.8.	Average annual rate of change of the total population by major area, region and country, 1950-2030 .....	86
A.9.	Average annual rate of change of the percentage urban by major area, region and country, 1950-2030 .....	96
A.10.	Average annual rate of change of the percentage rural by major area, region and country, 1950-2030 .....	106
A.11.	The 30 largest urban agglomerations ranked by population size, 1950-2015 .....	116
A.12.	Population of urban agglomerations with 750,000 inhabitants or more in 2000, by country, 1950-2015 .....	120
A.13.	Population of capital cities in 2001 .....	132
A.14.	Average annual rate of change of urban agglomerations with 750,000 inhabitants or more in 2000, by country, 1950-2015 .....	136
A.15.	Percentage of the urban population residing in each urban agglomeration with 750,000 inhabitants or more in 2000, by country, 1950-2015 .....	148
A.16.	Percentage of the total population residing in each urban agglomeration with 750,000 inhabitants or more in 2000, by country, 1950-2015 .....	160
A.17.	Urban population, number of cities and percentage of urban population by size class of urban settlement, major area and region, 1975-2015.....	172

## Explanatory notes

Symbols of United Nations documents are composed of capital letters combined with figures.

Various symbols have been used in the tables throughout this report, as follows:

- Two dots (..) indicates that the item is not applicable.
- Three dots (...) indicate that data are not available or are not separately reported.
- An em dash (—) indicates that the value is zero (magnitude zero).
- 0 and/or 0.0 indicates that the population is less than 500 persons.
- A minus sign (-) before a figure indicates a decrease.
- A full stop (.) is used to indicate decimals.
- Years given refer to 1 July.
- Use of a hyphen (-) between years, for example, 1995-2000, signifies the full period involved, from 1 July of the beginning year to 1 July of the end year.

Details and percentages in tables do not necessarily add to totals because of rounding.

Countries and areas are grouped geographically into six major areas: Africa; Asia; Europe; Latin America and the Caribbean; Northern America; and Oceania. Those major areas are further divided geographically into 21 regions. In addition, countries and areas are classified as belonging, for statistical convenience, to three general groups: more developed regions, less developed regions and least developed countries. The more developed regions comprise Europe, Northern America, Australia/New Zealand and Japan. The less developed regions comprise all regions of Africa, Asia (excluding Japan), Latin America and the Caribbean, Melanesia, Micronesia and Polynesia. The least developed countries, as defined by the United Nations General assembly in 2001, include 49 countries, of which 34 are in Africa, 9 in Asia, 1 in Latin America and the Caribbean, and 5 in Oceania. These countries are also included in the less developed regions.





## KEY FINDINGS

*World Urbanization Prospects: the 2001 Revision*, prepared by the United Nations Population Division, presents estimates and projections of urban and rural populations for major areas, regions and countries of the world for the period 1950-2030. It also provides population estimates and projections of urban agglomerations with 750,000 or more inhabitants in 2000 for the period 1950-2015, and the population of all capitals in 2001. The *2001 Revision* updates the estimates and projections issued in the *1999 Revision*.

The key findings yielded by the *2001 Revision* are the following:

1. The world's urban population reached 2.9 billion in 2000 and is expected to rise to 5 billion by 2030. Whereas 30 per cent of the world population lived in urban areas in 1950, the proportion of urban dwellers rose to 47 per cent by 2000 and is projected to attain 60 per cent by 2030 (table 1). At current rates of change, the number of urban dwellers will equal the number of rural dwellers in the world in 2007.
2. Virtually all the population growth expected at the world level during 2000-2030 will be concentrated in urban areas (figure 1). During that period the urban population is expected to increase by 2.1 billion persons, nearly as much as will be added to the world population, 2.2 billion (table 1).
3. Almost all of the population increase expected during 2000-2030 will be absorbed by the urban areas of the less developed regions whose population will likely rise from approximately 2 billion in 2000 to just under 4 billion in 2030. The urban population of the more developed regions is expected to increase slowly, passing from 0.9 billion in 2000 to 1 billion in 2030.
4. During 2000-2030, the world's urban population is projected to grow at an average annual rate of 1.8 per cent, nearly double the rate expected for the total population of the world (1 per cent per year). At that rate of growth, the world's urban population will double in 38 years (table 1).
5. Population growth will be particularly rapid in the urban areas of less developed regions, averaging 2.4 per cent per year during 2000-2030, consistent with a doubling time of 29 years. In contrast, the rural population of the less developed regions is expected to increase very slowly, at just 0.2 per cent per year during 2000-2030.
6. Rural-urban migration and the transformation of rural settlements into cities are important determinants of the high population growth expected in urban areas of the less developed regions over the next thirty years. In combination with the universal reduction of fertility levels that is expected to occur in the future, these changes will lead to the eventual reduction of the rural population of the less developed regions whose growth rate will become negative in 2025-2030 for the first time. Therefore, it is expected that the rural population of the less developed regions will reach a peak around 2025 and then begin to decline just as the rural population of the more developed regions has done since 1950 (figure 2).
7. The process of urbanization is already very advanced in the more developed regions, where 75 per cent of the population lived in urban areas in 2000. Nevertheless, the concentration of population in cities is expected to increase further so that, by 2030, 83 per cent of the inhabitants of the more developed countries will be urban dwellers (table 1).

8. The level of urbanization is considerably lower in the less developed regions, where 40 per cent of the population lived in urban areas in 2000. This proportion is noticeably higher than it was in 1950 (18 per cent) and is expected to rise substantially to reach 56 per cent by 2030. Thus, by 2030, the less developed regions will reach a level of urbanization similar to that exhibited by the more developed regions in 1950.
9. There are marked differences in the level and pace of urbanization among the major areas constituting the less developed regions of the world. Latin America and the Caribbean as a whole is highly urbanized, with 75 per cent of its population living in urban settlements in 2000, a proportion higher than that of Europe. Moreover, this proportion is twice as high as the one estimated for Africa or Asia. With 37 per cent of their respective populations living in urban areas in 2000, Africa and Asia are considerably less urbanized and, consequently, are expected to experience rapid rates of urbanization during 2000-2030. It is expected that by 2030, 53 per cent and 54 per cent, respectively, of their inhabitants will live in urban areas. At that time, 84 per cent of the population of Latin America and the Caribbean will be urban, a level similar to that of Northern America, the most highly urbanized area of the world by 2030 (table 2).
10. In Europe and Northern America, the percentage of the population living in urban areas is expected to rise from 73 per cent and 77 per cent, respectively, in 2000 to 81 per cent and 85 per cent in 2030. The increase in Oceania is likely to be smaller, from 74 per cent in 2000 to 77 per cent in 2030.
11. Despite their high levels of urbanization, the combined number of urban dwellers in Europe, Latin America and the Caribbean, Northern America and Oceania (1.2 billion) is smaller than the number in Asia (1.4 billion), one of the least urbanized major areas of the world in 2000. Furthermore, by 2030, Asia and Africa will each have higher numbers of urban dwellers than any other major area of the world, and Asia will account for 54 per cent of the urban population of the world, up from 48 per cent in 2000 (table 2).
12. Asia also has and is expected to have the largest rural population of the world during 2000-2030, amounting to 2.3 billion persons both in 2000 and in 2030. Africa, with 498 million rural inhabitants in 2000, is expected to see its rural population rise to 702 million by 2030, remaining the major area with the second largest rural population during the period. Except for Africa and Oceania, all major areas are expected to experience a reduction in their rural population between 2000 and 2030 (table 2). As a consequence of regional trends, the world rural population will remain virtually stable during 2000-2030, varying between 3.2 billion and 3.3 billion (table 1).
13. Although urban areas will encompass an increasing share of the world population, the proportion of people living in very large urban agglomerations or mega-cities is still small. In 2000, 3.7 per cent of the world population resided in cities of 10 million inhabitants or more and by 2015 that proportion is expected to rise to 4.7 per cent. In addition, 2.8 per cent of the world population in the year 2000 lived in cities with populations ranging from 5 million to 10 million inhabitants, and the projected figure for 2015 is 3.7 per cent. On the whole, by 2015, merely 8.4 per cent of the world population is expected to reside in large urban agglomerations of 5 million inhabitants or more (table 3).
14. In both the more and the less developed regions, the proportion of people living in large urban agglomerations (5 million inhabitants or more) is low, amounting to 5.9 per cent in the less developed regions and to 8.9 per cent in the more developed regions in 2000. By 2015, the relative increase in that proportion will be greater for less developed regions, where it will rise to 8.1 per cent, a level closer to the 9.6 per cent expected for the more developed regions.

15. The proportion of the world population living in small cities is considerably larger, though it is increasing at a slower pace. In 2000, 24.8 per cent of the world population lived in urban settlements with fewer than 500,000 inhabitants and by 2015 that proportion will likely rise to 27.1 per cent (table 3). Furthermore, 52.5 per cent of all urban dwellers lived in settlements with fewer than 500,000 inhabitants in 2000, a proportion that is expected to decline slightly by 2015 but still remain over 50 per cent. Consequently, the trend towards concentration of the population in larger urban settlements has not yet resulted in a marked decline of either the proportion or the number of persons living in smaller urban settlements.
16. In more developed regions, the concentration of population in small urban settlements is even more marked than at the world level. Thus, in 2000, 41.8 per cent of the population in developed countries lived in urban settlements with fewer than 500,000 inhabitants and by 2015 that proportion is expected to rise to 43.0 per cent. In less developed regions, where the majority of the population still resides in rural areas, the proportion of people living in small cities was 20.7 per cent in 2000 and will rise to 23.8 per cent by 2015 (table 3).
17. Not only do the largest cities account for relatively low proportions of the world population but in addition their share of the annual growth of the urban population is expected to be moderate. During 2000-2015, cities of 5 million inhabitants or more are expected to absorb 20.9 per cent of the annual increment in the urban population, whereas urban settlements with fewer than 500,000 inhabitants will absorb 44.4 per cent (table 4). In both cases, cities in the less developed regions will absorb most of that increase. Thus the large cities of developing countries are projected to account for 19.9 per cent of the increase in the world's urban population and small cities in those countries will account for 42.0 per cent of that increase. Overall, the largest shares of the increase in the world urban population will be attributed to urban settlements with fewer than 500,000 inhabitants and cities with a population between 1 and 5 million inhabitants.
18. With 26.5 million inhabitants, Tokyo is the most populous urban agglomeration in the world in 2001, followed by São Paulo (18.3), Mexico City (18.3), New York (16.8) and Mumbai (16.5). By 2015, Tokyo will remain the largest urban agglomeration with 27.2 million inhabitants, followed by Dhaka, Mumbai (Bombay), São Paulo, Delhi and Mexico City, all of which are expected to have more than 20 million inhabitants (table 5).
19. In addition to the growth of the population within existing large urban agglomerations, the proportion of the population living in settlements of this size will increase due to a rise in the number of such agglomerations. Thus, the number of cities with 5 million inhabitants or more will pass from 40 in 2001 to 58 in 2015. Among those cities, the number of mega-cities (those with 10 million inhabitants or more) will increase from 17 in 2001 to 21 in 2015 (table 5). Most of these large cities are located in developing countries. In 2001, just 9 of the 40 cities with 5 million inhabitants or more were located in developed countries and by 2015, only 10 out of 58 cities are expected to belong to this group of countries.
20. Large urban agglomerations do not necessarily experience fast population growth. In fact, some of the fastest growing cities have small populations and, as population size increases, the growth rate of a city's population tends to decline. However, some of today's mega-cities have experienced high rates of population growth over the past 25 years. Thus, Dhaka in Bangladesh grew at an average annual rate of 7.0 per cent during 1975-2000 and Delhi in India increased at a rate of 4.1 per cent annually over the same period. But they are exceptional cases. Among the 17 mega-cities as identified in 2001, just 5 grew at rates above 3 per cent per year and 8 experienced moderate or low growth (below 2 per cent per year). In the future, just four of today's mega-cities will exhibit growth rates of 3 per cent or more (Dhaka, Delhi, Jakarta and Karachi) and 9 will be experiencing very low growth, at below 1 per cent per year (table 6).

TABLE 1. SELECTED INDICATORS FOR THE URBAN AND RURAL POPULATION  
BY DEVELOPMENT GROUP, 1950-2030

<i>Development group</i>	<i>Population (billions)</i>				<i>Growth rate (percentage)</i>		<i>Doubling time (years)</i>	
	<i>1950</i>	<i>1975</i>	<i>2000</i>	<i>2030</i>	<i>1950-2000</i>	<i>2000-2030</i>	<i>1950-2000</i>	<i>2000-2030</i>
<i>A. Population size and growth</i>								
<i>Total population</i>								
World	2.52	4.07	6.06	8.27	1.75	1.04	40	67
More developed regions	0.81	1.05	1.19	1.22	0.76	0.07	91	998
Less developed regions	1.71	3.02	4.87	7.05	2.10	1.24	33	56
<i>Urban population</i>								
World	0.75	1.54	2.86	4.98	2.68	1.85	26	38
More developed regions	0.45	0.73	0.90	1.00	1.40	0.38	50	185
Less developed regions	0.30	0.81	1.96	3.98	3.73	2.35	19	29
<i>Rural population</i>								
World	1.77	2.52	3.19	3.29	1.18	0.10	59	714
More developed regions	0.37	0.31	0.29	0.21	-0.45	-1.09	..	..
Less developed regions	1.40	2.21	2.90	3.08	1.46	0.20	48	352
<i>B. Urban indicators</i>								
	<i>Percentage urban</i>				<i>Urbanization rate (percentage)</i>		<i>Doubling time (years)</i>	
	<i>1950</i>	<i>1975</i>	<i>2000</i>	<i>2030</i>	<i>1950-2000</i>	<i>2000-2030</i>	<i>1950-2000</i>	<i>2000-2030</i>
World	29.8	37.9	47.2	60.2	0.92	0.81	75	86
More developed regions	54.9	70.0	75.4	82.6	0.63	0.31	..	..
Less developed regions	17.8	26.8	40.4	56.4	1.63	1.11	42	62

TABLE 2. SELECTED INDICATORS FOR THE URBAN AND RURAL POPULATION BY MAJOR AREA, 1950-2030

Major area	Population (in millions)				Growth rate (percentage)		Doubling time (years)	
	1950	1975	2000	2030	1950-2000	2000-2030	1950-2000	2000-2030
<i>A. Population size and growth</i>								
Total population								
Northern America	172	243	314	396	1.21	0.77	57	89
Latin America and the Caribbean	167	322	519	723	2.27	1.11	31	63
Oceania	13	21	31	42	1.77	1.05	39	66
Europe	548	676	727	670	0.57	-0.27	123	..
Asia	1 399	2 397	3 672	4 950	1.93	0.99	36	70
Africa	221	406	794	1 489	2.56	2.10	27	33
Urban population								
Northern America	110	180	243	335	1.59	1.07	44	65
Latin America and the Caribbean	70	198	391	608	3.44	1.47	20	47
Oceania	8	15	23	32	2.14	1.19	32	58
Europe	287	455	534	540	1.24	0.04	56	1 947
Asia	244	592	1 376	2 679	3.46	2.22	20	31
Africa	32	102	295	787	4.42	3.27	16	21
Rural population								
Northern America	62	64	71	61	0.28	-0.49	251	..
Latin America and the Caribbean	97	124	127	116	0.55	-0.33	127	..
Oceania	5	6	8	10	0.98	0.61	71	114
Europe	261	221	193	131	-0.60	-1.31	..	..
Asia	1 155	1 805	2 297	2 271	1.37	-0.04	50	..
Africa	188	304	498	702	1.94	1.14	36	61
<i>B. Urban indicators</i>								
	Percentage urban				Urbanization rate (percentage)		Doubling time (years)	
	1950	1975	2000	2030	1950-2000	2000-2030	1950-2000	2000-2030
Northern America	63.9	73.8	77.4	84.5	0.38	0.30	..	..
Latin America and the Caribbean	41.9	61.4	75.4	84.0	1.18	0.36	..	..
Oceania	61.6	72.2	74.1	77.3	0.37	0.14	..	..
Europe	52.4	67.3	73.4	80.5	0.68	0.31	..	..
Asia	17.4	24.7	37.5	54.1	1.53	1.23	45	57
Africa	14.7	25.2	37.2	52.9	1.86	1.17	37	59

NOTE: Major areas are ordered according to the percentage urban in 2000.

TABLE 3. DISTRIBUTION OF THE WORLD POPULATION AND THAT OF MORE AND LESS DEVELOPED REGIONS  
BY AREA OF RESIDENCE AND SIZE CLASS OF URBAN SETTLEMENT, 1975, 2000 AND 2015

<i>Development group</i>	<i>Area of residence and size class of urban settlement (number of inhabitants)</i>	<i>Population (millions)</i>			<i>Percentage distribution</i>		
		<i>1975</i>	<i>2000</i>	<i>2015</i>	<i>1975</i>	<i>2000</i>	<i>2015</i>
World	Total	4 066	6 057	7 207	100.0	100.0	100.0
	Urban area	1 543	2 862	3 869	37.9	47.2	53.7
	10 million or more	68	225	340	1.7	3.7	4.7
	5 million to 10 million	122	169	264	3.0	2.8	3.7
	1 million to 5 million	332	675	960	8.2	11.1	13.3
	500,000 to 1 million	176	290	354	4.3	4.8	4.9
	Fewer than 500,000	844	1 503	1 950	20.8	24.8	27.1
	Rural area	2 523	3 195	3 338	62.1	52.8	46.3
More developed regions	Total	1 048	1 191	1 214	100.0	100.0	100.0
	Urban area	734	898	954	70.0	75.4	78.6
	10 million or more	36	67	71	3.4	5.7	5.8
	5 million to 10 million	62	39	45	5.9	3.3	3.7
	1 million to 5 million	145	216	243	13.9	18.1	20.0
	500,000 to 1 million	69	77	74	6.5	6.5	6.1
	Fewer than 500,000	422	498	522	40.3	41.8	43.0
	Rural area	314	294	259	30.0	24.6	21.4
Less developed regions	Total	3 017	4 865	5 994	100.0	100.0	100.0
	Urban area	809	1 964	2 915	26.8	40.4	48.6
	10 million or more	32	158	270	1.1	3.2	4.5
	5 million to 10 million	60	130	218	2.0	2.7	3.6
	1 million to 5 million	186	458	718	6.2	9.4	12.0
	500,000 to 1 million	108	213	280	3.6	4.4	4.7
	Fewer than 500,000	422	1 005	1 429	14.0	20.7	23.8
	Rural area	2 209	2 901	3 078	73.2	59.6	51.4

TABLE 4. DISTRIBUTION OF THE OVERALL ANNUAL URBAN INCREMENT BY SIZE CLASS  
OF URBAN SETTLEMENT AND DEVELOPMENT GROUP, 1975-2000 AND 2000- 2015

<i>Development group</i>	<i>Size class of urban settlement (number of inhabitants)</i>	<i>Average annual population increment (millions)</i>		<i>Percentage distribution of the overall urban increment</i>	
		<i>1975-2000</i>	<i>2000-2015</i>	<i>1975-2000</i>	<i>2000-2015</i>
World	Total	79.6	76.7	..	..
	Urban area	52.8	67.2	100.0	100.0
	Cities of 10 million or more	6.3	7.7	11.9	11.5
	Cities of 5 million to 10 million	1.9	6.3	3.6	9.4
	Cities of 1 million to 5 million	13.7	19.1	26.0	28.4
	Cities of 500,000 to 1 million	4.5	4.3	8.6	6.4
	Cities with fewer than 500,000	26.3	29.8	49.9	44.4
More developed regions	Total	5.7	1.5	..	..
	Urban area	6.6	3.8	12.4	5.6
	Cities of 10 million or more	1.3	0.2	2.4	0.3
	Cities of 5 million to 10 million	-0.9	0.4	-1.7	0.6
	Cities of 1 million to 5 million	2.8	1.8	5.4	2.6
	Cities of 500,000 to 1 million	0.4	-0.2	0.7	-0.3
	Cities with fewer than 500,000	3.0	1.6	5.7	2.4
Less developed regions	Total	73.9	75.2	..	..
	Urban area	46.2	63.4	87.6	94.4
	Cities of 10 million or more	5.0	7.5	9.5	11.1
	Cities of 5 million to 10 million	2.8	5.9	5.3	8.8
	Cities of 1 million to 5 million	10.9	17.3	20.6	25.7
	Cities of 500,000 to 1 million	4.2	4.5	7.9	6.7
	Cities with fewer than 500,000	23.3	28.2	44.2	42.0

TABLE 5. POPULATION OF CITIES WITH 10 MILLION INHABITANTS OR MORE, 1950, 1975, 2001 AND 2015  
(millions)

1950		1975		2001		2015	
City	Population	City	Population	City	Population	City	Population
1 New York	12.3	1 Tokyo	19.8	1 Tokyo	26.5	1 Tokyo	27.2
		2 New York	15.9	2 São Paulo	18.3	2 Dhaka	22.8
		3 Shanghai	11.4	3 Mexico City	18.3	3 Mumbai	22.6
		4 Mexico City	10.7	4 New York	16.8	4 São Paulo	21.2
		5 São Paulo	10.3	5 Mumbai	16.5	5 Delhi	20.9
				6 Los Angeles	13.3	6 Mexico City	20.4
				7 Calcutta	13.3	7 New York	17.9
				8 Dhaka	13.2	8 Jakarta	17.3
				9 Delhi	13.0	9 Calcutta	16.7
				10 Shanghai	12.8	10 Karachi	16.2
				11 Buenos Aires	12.1	11 Lagos	16.0
				12 Jakarta	11.4	12 Los Angeles	14.5
				13 Osaka	11.0	13 Shanghai	13.6
				14 Beijing	10.8	14 Buenos Aires	13.2
				15 Rio de Janeiro	10.8	15 Metro Manila	12.6
				16 Karachi	10.4	16 Beijing	11.7
				17 Metro Manila	10.1	17 Rio de Janeiro	11.5
						18 Cairo	11.5
						19 Istanbul	11.4
						20 Osaka	11.0
						21 Tianjin	10.3

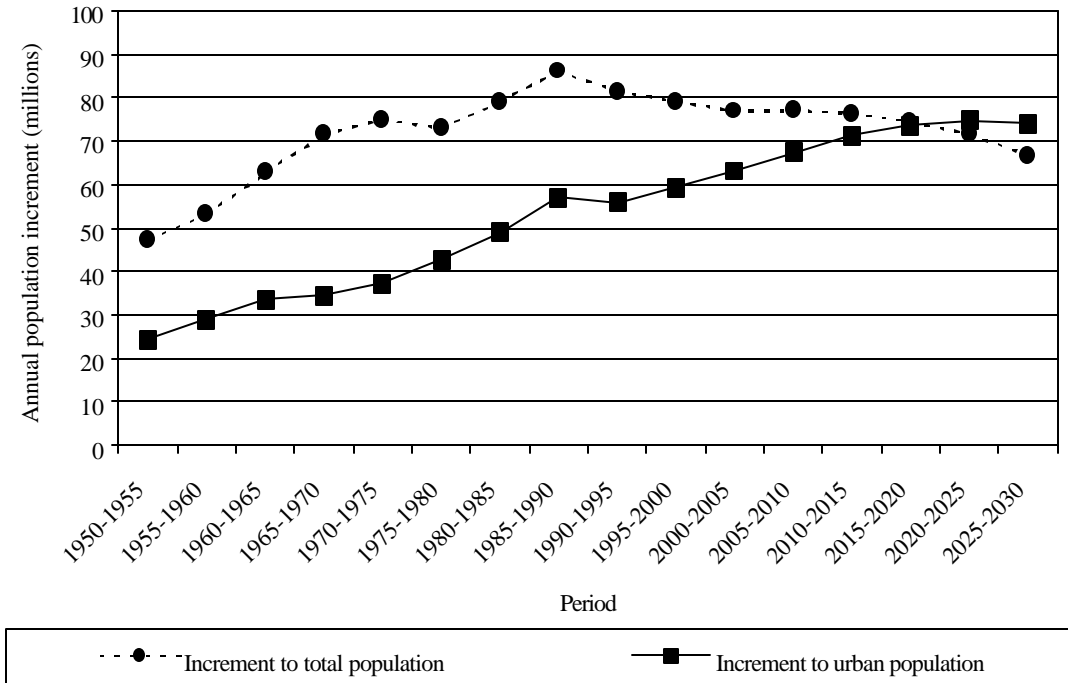

TABLE 6. POPULATION AND GROWTH RATE OF URBAN AGGLOMERATIONS WITH MORE THAN 10 MILLION INHABITANTS IN 2001, 1975-2015

<i>Urban agglomeration</i>	<i>Population (millions)</i>				<i>Growth rate (percentage)</i>	
	<i>1975</i>	<i>2000</i>	<i>2001</i>	<i>2015</i>	<i>1975-2000</i>	<i>2000-2015</i>
1 Tokyo	19.8	26.4	26.5	27.2	1.16	0.19
2 São Paulo	10.3	18.0	18.3	21.2	2.21	1.11
3 Mexico City	10.7	18.1	18.3	20.4	2.10	0.82
4 New York	15.9	16.7	16.8	17.9	0.21	0.47
5 Mumbai	7.3	16.1	16.5	22.6	3.13	2.26
6 Los Angeles	8.9	13.2	13.3	14.5	1.57	0.62
7 Calcutta	7.9	13.1	13.3	16.7	2.02	1.66
8 Dhaka	2.2	12.5	13.2	22.8	7.00	3.99
9 Delhi	4.4	12.4	13.0	20.9	4.13	3.45
10 Shanghai	11.4	12.9	12.8	13.6	0.48	0.36
11 Buenos Aires	9.1	12.0	12.1	13.2	1.10	0.61
12 Jakarta	4.8	11.0	11.4	17.3	3.31	3.00
13 Osaka	9.8	11.0	11.0	11.0	0.45	0.00
14 Beijing	8.5	10.8	10.8	11.7	0.95	0.49
15 Rio de Janeiro	8.0	10.7	10.8	11.5	1.16	0.54
16 Karachi	4.0	10.0	10.4	16.2	3.69	3.19
17 Metro Manila	5.0	10.0	10.1	12.6	2.75	1.56

NOTE: Urban agglomerations are ordered according to their population size in 2001.

**Figure 1. Annual increment of the world population and the world urban population, 1950-2030**



**Figure 2. Urban and rural population of the more and less developed regions, 1950-2030**

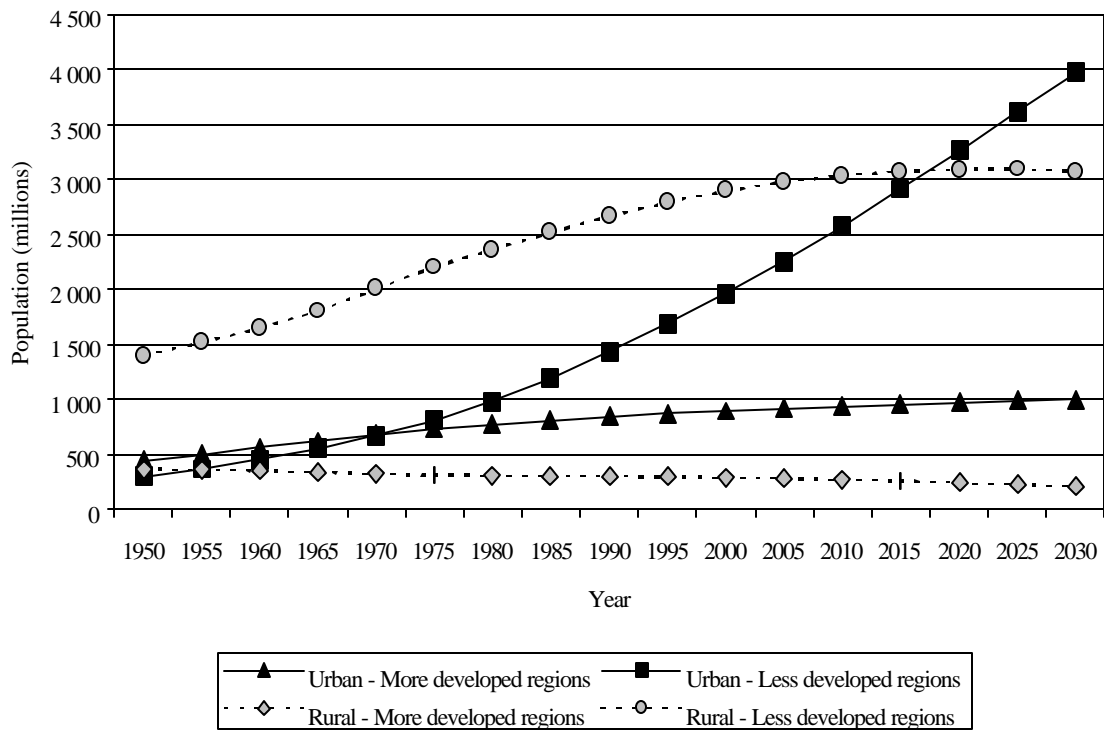

**Figure 3. Distribution of the overall annual urban increment by size class of urban settlement and development group, 1975-2000 and 2000-2015**

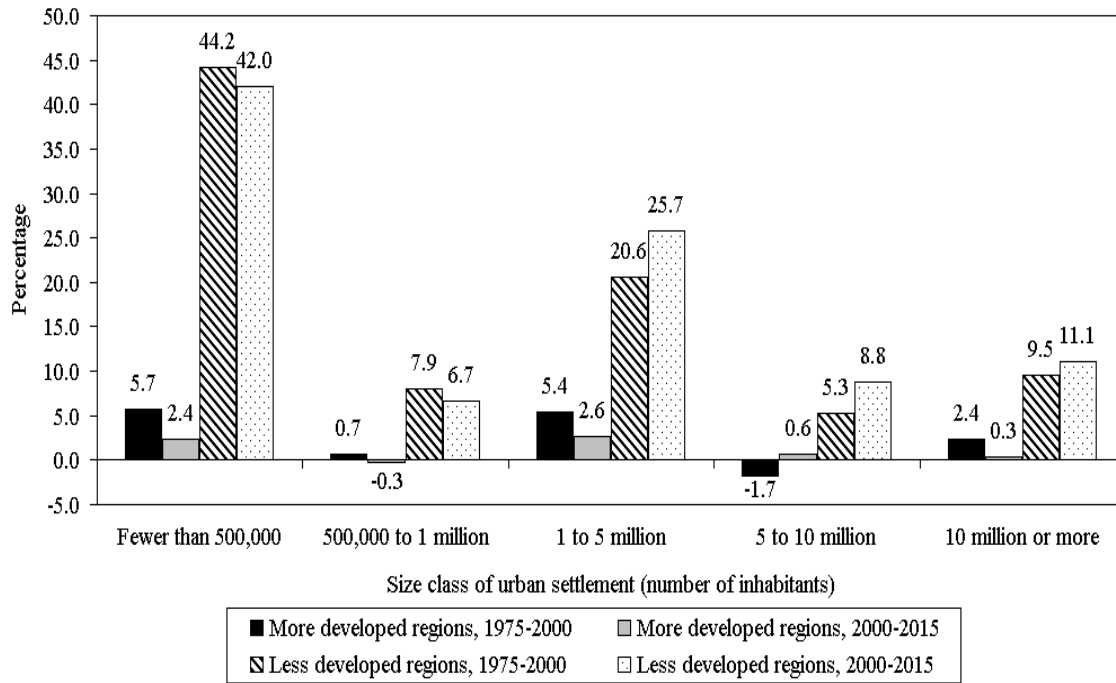

## DEFINITION OF MAJOR AREAS AND REGIONS

---

### Africa

#### *Eastern Africa*

Burundi  
Comoros  
Djibouti  
Eritrea  
Ethiopia  
Kenya  
Madagascar  
Malawi  
Mauritius  
Mozambique  
Réunion  
Rwanda  
Seychelles  
Somalia  
Uganda  
United Republic of Tanzania  
Zambia  
Zimbabwe

#### *Middle Africa*

Angola  
Cameroon  
Central African Republic  
Chad  
Congo  
Democratic Republic of the  
Congo  
Equatorial Guinea  
Gabon  
Sao Tome and Principe

#### *Northern Africa*

Algeria  
Egypt  
Libyan Arab Jamahiriya  
Morocco  
Sudan  
Tunisia  
Western Sahara

#### *Southern Africa*

Botswana  
Lesotho  
Namibia  
South Africa  
Swaziland

#### *Western Africa*

Benin  
Burkina Faso  
Cape Verde  
Côte d'Ivoire  
Gambia  
Ghana  
Guinea  
Guinea-Bissau  
Liberia  
Mali  
Mauritania  
Niger  
Nigeria  
St. Helena  
Senegal  
Sierra Leone  
Togo

### Asia

#### *Eastern Asia*

China  
China, Hong Kong SAR  
China, Macao SAR  
Democratic People's  
Republic of Korea  
Japan  
Mongolia  
Republic of Korea

#### *South-central Asia*

Afghanistan  
Bangladesh  
Bhutan  
India  
Iran (Islamic Republic of)  
Kazakhstan  
Kyrgyzstan  
Maldives  
Nepal  
Pakistan  
Sri Lanka  
Tajikistan  
Turkmenistan  
Uzbekistan

#### *South-eastern Asia*

Brunei Darussalam  
Cambodia  
East Timor  
Indonesia  
Lao People's Democratic  
Republic  
Malaysia  
Myanmar  
Philippines  
Singapore  
Thailand  
Viet Nam

#### *Western Asia*

Armenia  
Azerbaijan  
Bahrain  
Cyprus  
Georgia  
Iraq  
Israel  
Jordan  
Kuwait  
Lebanon  
Occupied Palestinian  
Territory  
Oman  
Qatar  
Saudi Arabia  
Syrian Arab Republic  
Turkey  
United Arab Emirates  
Yemen

---

## Europe

### *Eastern Europe*

Belarus  
Bulgaria  
Czech Republic  
Hungary  
Poland  
Republic of Moldova  
Romania  
Russian Federation  
Slovakia  
Ukraine

### *Northern Europe*

Channel Islands  
Denmark  
Estonia  
Faeroe Islands  
Finland  
Iceland  
Ireland  
Isle of Man  
Latvia  
Lithuania  
Norway  
Sweden  
United Kingdom of Great  
Britain and Northern Ireland

### *Southern Europe*

Albania  
Andorra  
Bosnia and Herzegovina  
Croatia  
Gibraltar  
Greece  
Holy See  
Italy  
Malta  
Portugal  
San Marino  
Slovenia  
Spain  
The former Yugoslav  
Republic of Macedonia  
Yugoslavia

### *Western Europe*

Austria  
Belgium  
France  
Germany  
Liechtenstein  
Luxembourg  
Monaco  
Netherlands  
Switzerland

## Latin America and the Caribbean

### *Caribbean*

Anguilla  
Antigua and Barbuda  
Aruba  
Bahamas  
Barbados  
British Virgin Islands  
Cayman Islands  
Cuba  
Dominica  
Dominican Republic  
Grenada  
Guadeloupe  
Haiti  
Jamaica  
Martinique  
Montserrat  
Netherlands Antilles  
Puerto Rico  
Saint Kitts and Nevis  
Saint Lucia  
Saint Vincent and the  
Grenadines  
Trinidad and Tobago  
Turks and Caicos Islands  
United States Virgin  
Islands

### *Central America*

Belize  
Costa Rica  
El Salvador  
Guatemala  
Honduras  
Mexico  
Nicaragua  
Panama

### *South America*

Argentina  
Bolivia  
Brazil  
Chile  
Colombia  
Ecuador  
Falkland Islands (Malvinas)  
French Guiana  
Guyana  
Paraguay  
Peru  
Suriname  
Uruguay  
Venezuela

---

## Northern America

Bermuda  
Canada  
Greenland  
Saint-Pierre-et-Miquelon  
United States of America

## Oceania

### *Australia/New Zealand*

Australia  
New Zealand

### *Melanesia*

Fiji  
New Caledonia  
Papua New Guinea  
Solomon Islands  
Vanuatu

### *Micronesia*

Guam  
Kiribati  
Marshall Islands  
Micronesia  
(Federated States of)  
Nauru  
Northern Mariana Islands  
Palau

### *Polynesia*

American Samoa  
Cook Islands  
French Polynesia  
Niue  
Pitcairn  
Samoa  
Tokelau  
Tonga  
Tuvalu  
Wallis and Futuna Islands

## List of least developed countries

Afghanistan  
Angola  
Bangladesh  
Benin  
Bhutan  
Burkina Faso  
Burundi  
Cambodia  
Cape Verde  
Central African Republic  
Chad  
Comoros  
Democratic Republic of the Congo  
Djibouti  
Equatorial Guinea  
Eritrea  
Ethiopia

Gambia  
Guinea  
Guinea-Bissau  
Haiti  
Kiribati  
Lao People's Democratic Republic  
Lesotho  
Liberia  
Madagascar  
Malawi  
Maldives  
Mali  
Mauritania  
Mozambique  
Myanmar  
Nepal

Niger  
Rwanda  
Samoa  
Sao Tome and Principe  
Senegal  
Sierra Leone  
Solomon Islands  
Somalia  
Sudan  
Togo  
Tuvalu  
Uganda  
United Republic of Tanzania  
Vanuatu  
Yemen  
Zambia



## POPULATION DIVISION

Department of Economic and Social Affairs

**World Urbanization Prospects: The 2001 Revision**  
**DATA IN DIGITAL FORM**

The *2001 Revision* of the World Urbanization Prospects, prepared by the United Nations Population Division, provides a comprehensive and consistent set of urban and rural population data for the world's countries and areas, as well as for urban agglomerations with more than 750,000 inhabitants in 2000. The data referring to urban and rural areas cover the period 1950-2030 and those referring to urban agglomerations cover the period 1950-2015. Detailed results from the *2001 Revision* are available for purchase in two sets of files.

The files are prepared in Excel 2000 and are distributed on diskette. An installation program (setup.exe) is provided to copy the files to disk. It creates a default folder C:\UNWUP2001 for the data. If desired, the user can change the name of this folder at run time.

In both sets, figures for 1950-2000 are estimates and those for years beyond 2000 are projections. Estimates and projections are presented only for years that are multiples of five. The urban, rural and city data presented are consistent with the medium variant of the *2000 Revision of World Population Prospects*, the official United Nations population estimates and projections at the national level. A short description of each set of files is presented below.

(1) *Urban and rural areas*: Nine files present the estimates and projections of the population in urban and rural areas as well as associated indicators. The data are presented for 228 countries and areas individually as well as for 32 country aggregates, including the world as a whole, the more and the less developed regions, the major world areas and selected additional aggregates. The projected values cover the period 2000-2030. The list of file names and their contents are presented in detail in tables A and B. The files present information on: (1) the total population by country; (2) the urban population by country; (3) the rural population by country; (4) the percentage of the population residing in urban areas; (5) the average annual rate of change of the total population; (6) the average annual rate of change of the urban population; (7) the average annual rate of change of the rural population; (8) the urbanization rate or average annual rate of change of the percentage urban, and (9) the average annual rate of change of the percentage rural.

(2) *Urban agglomerations*. Seven files present the estimates and projections of the population in urban agglomerations. The first four files contain data only for urban agglomerations with 750,000 inhabitants or more in 2000. They cover the following indicators: (1) the total population of each urban agglomeration; (2) the average annual rate of change of the population of each urban agglomeration; (3) the percentage of the urban population residing in each urban agglomeration; (4) the percentage of the total population residing in each urban agglomeration. Two more files present data for specific sets of urban agglomerations. The first presents the 30 largest urban agglomerations of the world ranked by population size over the period 1950-2015. The second presents the population of the capital cities of each country for the year 2001. Lastly, a file presents the urban population, the number of cities and the percentage of urban population by size class of urban settlement.

The following citation, with underlined items replaced as appropriate, should be used to indicate the source of any data derived from the data sets described above:

Population Division of the Department of Economic and Social Affairs of the United Nations Secretariat (2002). *World Urbanization Prospects: The 2001 Revision*. Data Set Name (POP/DB/WUP/Rev.2001/Data set number/File number), data set in digital form.

**World Urbanization Prospects: The 2001 Revision**  
**Table A: Schematic Contents of Dataset on Urban and Rural Areas, 1950-2030**  
**POP/DB/WUP/Rev.2001/1**  
**All rights reserved.**

<i>File number</i>	<i>File name</i>	<i>Indicator presented</i>	<i>Units</i>	<i>Geographical coverage</i>	<i>Number of countries or areas</i>	<i>Type of indicator</i>	<i>Reference date</i>	<i>Time period covered</i>	<i>Table in World Urbanization Prospects</i>
File 1	WUP2001F1-Total_Population.xls	Total population	Thousands	All countries and areas	228	Stock indicator	1 July	1950, 1955, 1960,...2025, 2030	A.5
File 2	WUP2001F2-Urban_Population.xls	Total population residing in urban areas	Thousands	All countries and areas	228	Stock indicator	1 July	1950, 1955, 1960,...2025, 2030	A.3
File 3	WUP2001F3-Rural_Population.xls	Total population residing in rural areas	Thousands	All countries and areas	228	Stock indicator	1 July	1950, 1955, 1960,...2025, 2030	A.4
File 4	WUP2001F4-Proportion_Urban.xls	Percentage of the population residing in urban areas	Percentage	All countries and areas	228	Stock indicator	1 July	1950, 1955, 1960,...2025, 2030	A.2
File 5	WUP2001F5-Total_Growth_Rate.xls	Average annual rate of change of the total population	Percentage	All countries and areas	228	Period indicator	Average per year	1950-1955, 1955-1960,.....2020-2025, 2025-2030	A.8
File 6	WUP2001F6-Urban_Growth_Rate.xls	Average annual rate of change of the urban population	Percentage	All countries and areas	228	Period indicator	Average per year	1950-1955, 1955-1960,.....2020-2025, 2025-2030	A.6
File 7	WUP2001F7-Rural_Growth_Rate.xls	Average annual rate of change of the rural population	Percentage	All countries and areas	228	Period indicator	Average per year	1950-1955, 1955-1960,.....2020-2025, 2025-2030	A.7
File 8	WUP2001F8-Urbanization_Rate.xls	Average annual rate of change of the percentage urban	Percentage	All countries and areas	228	Period indicator	Average per year	1950-1955, 1955-1960,.....2020-2025, 2025-2030	A.9
File 9	WUP2001F9-Rate_Proportion_Rural.xls	Average annual rate of change of the percentage rural	Percentage	All countries and areas	228	Period indicator	Average per year	1950-1955, 1955-1960,.....2020-2025, 2025-2030	A.10



**World Urbanization Prospects: The 2001 Revision**  
**Table B: Schematic Contents of Dataset on Urban Agglomerations, 1950-2015**  
**POP/DB/WUP/Rev.2001/2**  
**All rights reserved.**

<i>File number</i>	<i>File name</i>	<i>Indicator presented</i>	<i>Units</i>	<i>Geographical coverage</i>	<i>Number of countries or areas</i>	<i>Type of indicator</i>	<i>Reference date</i>	<i>Time period covered</i>	<i>Table in World Urbanization Prospects</i>
File 10	WUP2001F10-Cities_Over_750K.xls	Population of each urban agglomeration	Thousands	All cities with 750,000 inhabitants or more in 2000	228	Stock indicator	1 July	1950, 1955, ....., 2010, 2015	A.12
File 11	WUP2001F11-Growth_Rate_Cities.xls	Average annual rate of change of the population of each urban agglomeration	Percentage	All cities with 750,000 inhabitants or more in 2000	228	Stock indicator	Average per year	1950-1955, 1955-1960, ....., 2005-2010, 2010-2015	A.14
File 12	WUP2001F12-Percentage_Urban_in_Cities.xls	Percentage of the urban population residing in each urban agglomeration	Percentage	All cities with 750,000 inhabitants or more in 2000	228	Stock indicator	1 July	1950, 1955, ....., 2010, 2015	A.15
File 13	WUP2001F13-Percentage_Total_in_Cities.xls	Percentage of the total population residing in each urban agglomeration	Percentage	All cities with 750,000 inhabitants or more in 2000	228	Stock indicator	1 July	1950, 1955, ....., 2010, 2015	A.16
File 14	WUP2001F14-30_Largest_Cities.xls	Population of the 30 largest urban agglomerations at each point in time	Millions	The 30 most populous cities	...	Stock indicator	1 July	1950, 1955, ....., 2010, 2015	A.11
File 15	WUP2001F15-Capital_Cities.xls	Population of capital cities in 2001	Thousands	Capital cities	228	Stock indicator	1 July	2001	A.13
File 16	WUP2001F16-City_Size_Class.xls	Urban population, number of cities and percentage of urban population by size class of urban settlement	Various	Not applicable	228	Stock indicator	1 July	1950, 1955, ....., 2010, 2015	A.17

UNITED NATIONS



NATIONS UNIES

POPULATION DIVISION  
Department of Economic and Social Affairs

World Urbanization Prospects: The 2001 Revision  
Data in Digital Form

Copyright © United Nations 2002  
All rights reserved

Date: \_\_\_\_\_

**Order Form**

Data set requested (please mark appropriate box with an "x")

Price in US\$

**On IBM-PC diskette (High density):**

- 1. Urban and Rural Areas 1950-2030 (The 2001 Revision) .....\$200.-
- 2. Urban Agglomerations 1950-2015 (The 2001 Revision) .....\$200.-

TOTAL \$

**SHIP TO:**

Name: .....

Institution: .....

Address: .....

.....

Telephone: .....Fax No: .....

**For overnight or express mail delivery, please provide a billing account number:.....**

**Notes**

1. Data contained in the above data sets are copyrighted by the United Nations. No portion of the data files contained on magnetic tapes and diskettes can be reproduced, distributed or used to prepare derivative works or for any other purpose without the express permission of the United Nations, to be obtained from the Secretary of the United Nations Publications Board. For further information, please contact the Director, Population Division/DESA, United Nations (Room DC2-1950), New York, NY 10017, U.S.A. Telephone No. (212) 963-3179; Fax No. (212) 963-2147.

2. The order form should be accompanied by a cheque or an international money order in **US dollars drawn on a United States Bank** for the correct amount, payable to the UNITED NATIONS POPULATION DIVISION and mailed to: The Director, Population Division/DESA, United Nations, DC2-1950, New York, NY 10017, U.S.A.

## **ANNEX TABLES**



**Table A.1. Population of urban and rural areas at mid-year and percentage urban, 2001**

Major area, region and country	Population (thousands)			Percentage urban
	Urban	Rural	Total	
<b>WORLD</b>	2 923 182	3 210 954	6 134 136	47.7
<b>MORE DEVELOPED REGIONS (*)</b>	901 637	292 225	1 193 861	75.5
<b>LESS DEVELOPED REGIONS (+)</b>	2 021 546	2 918 729	4 940 274	40.9
Least developed countries (#)	179 239	505 377	684 616	26.2
<b>AFRICA</b>	306 744	505 859	812 603	37.7
<b>EASTERN AFRICA</b>	64 455	192 218	256 673	25.1
Burundi .....	603	5 899	6 502	9.3
Comoros .....	246	481	727	33.8
Djibouti .....	542	102	644	84.2
Eritrea .....	730	3 086	3 816	19.1
Ethiopia .....	10 222	54 237	64 459	15.9
Kenya .....	10 751	20 542	31 293	34.4
Madagascar .....	4 952	11 485	16 437	30.1
Malawi .....	1 745	9 827	11 572	15.1
Mauritius (1) .....	486	684	1 171	41.6
Mozambique .....	6 208	12 437	18 644	33.3
Réunion .....	528	204	732	72.1
Rwanda .....	497	7 452	7 949	6.3
Seychelles .....	53	29	81	64.6
Somalia .....	2 557	6 600	9 157	27.9
Uganda .....	3 486	20 536	24 023	14.5
United Republic of Tanzania .....	11 982	23 983	35 965	33.3
Zambia .....	4 237	6 412	10 649	39.8
Zimbabwe .....	4 630	8 221	12 852	36.0
<b>MIDDLE AFRICA</b>	35 325	62 826	98 151	36.0
Angola .....	4 715	8 812	13 527	34.9
Cameroon .....	7 558	7 646	15 203	49.7
Central African Republic .....	1 575	2 207	3 782	41.7
Chad .....	1 964	6 171	8 135	24.1
Congo .....	2 056	1 054	3 110	66.1
Democratic Republic of the Congo .....	16 120	36 401	52 522	30.7
Equatorial Guinea .....	232	238	470	49.3
Gabon .....	1 038	223	1 262	82.3
Sao Tome and Principe .....	67	73	140	47.7
<b>NORTHERN AFRICA</b>	87 482	89 908	177 391	49.3
Algeria .....	17 801	13 041	30 841	57.7
Egypt .....	29 475	39 605	69 080	42.7
Libyan Arab Jamahiriya .....	4 757	651	5 408	88.0
Morocco .....	17 082	13 349	30 430	56.1
Sudan .....	11 790	20 019	31 809	37.1
Tunisia .....	6 329	3 233	9 562	66.2
Western Sahara .....	249	11	260	95.7
<b>SOUTHERN AFRICA</b>	27 430	22 699	50 129	54.7
Botswana .....	768	786	1 554	49.4
Lesotho .....	592	1 466	2 057	28.8
Namibia .....	561	1 227	1 788	31.4
South Africa .....	25 260	18 532	43 792	57.7
Swaziland .....	250	688	938	26.7
<b>WESTERN AFRICA</b>	92 051	138 208	230 259	40.0
Benin .....	2 774	3 672	6 446	43.0
Burkina Faso .....	1 999	9 857	11 856	16.9
Cape Verde .....	277	159	437	63.5
Côte d'Ivoire .....	7 197	9 151	16 349	44.0
Gambia .....	418	919	1 337	31.3
Ghana .....	7 177	12 556	19 734	36.4
Guinea .....	2 312	5 962	8 274	27.9
Guinea-Bissau .....	397	830	1 227	32.3
Liberia .....	1 414	1 694	3 108	45.5
Mali .....	3 606	8 072	11 677	30.9

**Table A.1. Population of urban and rural areas at mid-year (continued)**

Major area, region and country	Population (thousands)			Percentage urban
	Urban	Rural	Total	
Mauritania .....	1 624	1 123	2 747	59.1
Niger .....	2 366	8 861	11 227	21.1
Nigeria .....	52 539	64 390	116 929	44.9
Saint Helena (2) .....	5	2	6	71.9
Senegal .....	4 653	5 008	9 662	48.2
Sierra Leone .....	1 714	2 873	4 587	37.3
Togo .....	1 579	3 078	4 657	33.9
<b>ASIA</b>	<b>1 413 932</b>	<b>2 306 773</b>	<b>3 720 705</b>	<b>38.0</b>
<b>EASTERN ASIA</b>	<b>633 651</b>	<b>858 121</b>	<b>1 491 772</b>	<b>42.5</b>
China (3) .....	471 927	813 045	1 284 972	36.7
China, Hong Kong SAR (4) .....	6 961	0	6 961	100.0
China, Macao SAR (5) .....	444	5	449	98.9
Dem. People's Republic of Korea .....	13 571	8 857	22 428	60.5
Japan .....	100 469	26 865	127 335	78.9
Mongolia .....	1 449	1 110	2 559	56.6
Republic of Korea .....	38 830	8 239	47 069	82.5
<b>SOUTH-CENTRAL ASIA</b>	<b>452 485</b>	<b>1 054 242</b>	<b>1 506 727</b>	<b>30.0</b>
Afghanistan .....	5 019	17 455	22 474	22.3
Bangladesh .....	35 896	104 473	140 369	25.6
Bhutan .....	158	1 983	2 141	7.4
India .....	285 608	739 488	1 025 096	27.9
Iran (Islamic Republic of) .....	46 204	25 165	71 369	64.7
Kazakhstan .....	8 980	7 115	16 095	55.8
Kyrgyzstan .....	1 709	3 277	4 986	34.3
Maldives .....	84	216	300	28.0
Nepal .....	2 874	20 719	23 593	12.2
Pakistan .....	48 425	96 546	144 971	33.4
Sri Lanka .....	4 409	14 695	19 104	23.1
Tajikistan .....	1 696	4 439	6 135	27.7
Turkmenistan .....	2 172	2 663	4 835	44.9
Uzbekistan .....	9 250	16 006	25 257	36.6
<b>SOUTH-EASTERN ASIA</b>	<b>202 853</b>	<b>326 908</b>	<b>529 762</b>	<b>38.3</b>
Brunei Darussalam .....	244	91	335	72.8
Cambodia .....	2 348	11 092	13 441	17.5
East Timor .....	56	693	750	7.5
Indonesia .....	90 356	124 484	214 840	42.1
Lao People's Democratic Republic .....	1 066	4 338	5 403	19.7
Malaysia .....	13 154	9 479	22 633	58.1
Myanmar .....	13 606	34 758	48 364	28.1
Philippines .....	45 812	31 319	77 131	59.4
Singapore .....	4 108	—	4 108	100.0
Thailand .....	12 709	50 875	63 584	20.0
Viet Nam .....	19 395	59 779	79 175	24.5
<b>WESTERN ASIA</b>	<b>124 943</b>	<b>67 502</b>	<b>192 445</b>	<b>64.9</b>
Armenia .....	2 547	1 241	3 788	67.2
Azerbaijan .....	4 195	3 901	8 096	51.8
Bahrain .....	603	49	652	92.5
Cyprus .....	555	235	790	70.2
Georgia .....	2 960	2 279	5 239	56.5
Iraq .....	15 907	7 677	23 584	67.4
Israel .....	5 666	507	6 172	91.8
Jordan .....	3 979	1 072	5 051	78.7
Kuwait .....	1 894	77	1 971	96.1
Lebanon .....	3 203	352	3 556	90.1
Occupied Palestinian Territory .....	2 222	1 089	3 311	67.1
Oman .....	2 006	617	2 622	76.5
Qatar .....	534	41	575	92.9
Saudi Arabia .....	18 229	2 799	21 028	86.7
Syrian Arab Republic .....	8 596	8 013	16 610	51.8
Turkey .....	44 755	22 877	67 632	66.2
United Arab Emirates .....	2 314	339	2 654	87.2
Yemen .....	4 778	14 336	19 114	25.0

Table A.1. Population of urban and rural areas at mid-year (continued)

Major area, region and country	Population (thousands)			Percentage urban
	Urban	Rural	Total	
<b>EUROPE</b>	534 264	192 048	726 312	73.6
<b>EASTERN EUROPE</b>	206 648	95 971	302 619	68.3
Belarus .....	7 058	3 089	10 147	69.6
Bulgaria .....	5 303	2 564	7 867	67.4
Czech Republic .....	7 647	2 614	10 260	74.5
Hungary .....	6 428	3 488	9 917	64.8
Poland .....	24 123	14 454	38 577	62.5
Republic of Moldova .....	1 775	2 510	4 285	41.4
Romania .....	12 363	10 024	22 388	55.2
Russian Federation .....	105 455	39 209	144 664	72.9
Slovakia .....	3 111	2 292	5 403	57.6
Ukraine .....	33 385	15 727	49 112	68.0
<b>NORTHERN EUROPE</b>	79 184	16 052	95 236	83.1
Channel Islands .....	42	103	145	28.9
Denmark .....	4 538	795	5 333	85.1
Estonia .....	955	422	1 377	69.4
Faeroe Islands .....	18	29	47	38.4
Finland .....	3 031	2 148	5 178	58.5
Iceland .....	261	21	281	92.7
Ireland .....	2 276	1 565	3 841	59.3
Isle of Man .....	58	18	76	76.8
Latvia .....	1 437	968	2 406	59.8
Lithuania .....	2 532	1 158	3 689	68.6
Norway .....	3 365	1 123	4 488	75.0
Sweden .....	7 358	1 475	8 833	83.3
United Kingdom .....	53 313	6 229	59 542	89.5
<b>SOUTHERN EUROPE</b>	96 595	48 455	145 050	66.6
Albania .....	1 351	1 794	3 145	42.9
Andorra .....	83	7	90	92.2
Bosnia and Herzegovina .....	1 764	2 303	4 067	43.4
Croatia .....	2 706	1 949	4 655	58.1
Gibraltar .....	27	—	27	100.0
Greece .....	6 408	4 215	10 623	60.3
Holy See (6) .....	1	—	1	100.0
Italy .....	38 565	18 938	57 503	67.1
Malta .....	357	35	392	91.2
Portugal .....	6 601	3 432	10 033	65.8
San Marino .....	24	3	27	90.4
Slovenia .....	975	1 010	1 985	49.1
Spain .....	31 073	8 848	39 921	77.8
TFYR Macedonia (7) .....	1 213	830	2 044	59.4
Yugoslavia .....	5 446	5 092	10 538	51.7
<b>WESTERN EUROPE</b>	151 837	31 570	183 407	82.8
Austria .....	5 444	2 632	8 075	67.4
Belgium .....	9 997	267	10 264	97.4
France .....	44 903	14 550	59 453	75.5
Germany .....	71 948	10 059	82 007	87.7
Liechtenstein .....	7	26	33	21.5
Luxembourg .....	406	36	442	91.9
Monaco .....	34	—	34	100.0
Netherlands .....	14 272	1 658	15 930	89.6
Switzerland .....	4 826	2 343	7 170	67.3
<b>LATIN AMERICA AND THE CARIBBEAN</b>	399 269	127 264	526 533	75.8
<b>CARIBBEAN</b>	24 313	14 016	38 329	63.4
Anguilla .....	12	—	12	100.0
Antigua and Barbuda .....	24	41	65	37.1
Aruba .....	53	51	104	51.0
Bahamas .....	274	34	308	88.9
Barbados .....	136	133	268	50.5
British Virgin Islands .....	15	9	24	62.0
Cayman Islands .....	40	—	40	100.0
Cuba .....	8 482	2 755	11 237	75.5

**Table A.1. Population of urban and rural areas at mid-year (continued)**

Major area, region and country	Population (thousands)			Percentage urban
	Urban	Rural	Total	
Dominica .....	50	20	71	71.4
Dominican Republic .....	5 615	2 892	8 507	66.0
Grenada .....	36	58	94	38.4
Guadeloupe .....	430	2	431	99.6
Haiti .....	3 004	5 266	8 270	36.3
Jamaica .....	1 470	1 128	2 598	56.6
Martinique .....	367	18	386	95.2
Montserrat .....	0	3	3	13.1
Netherlands Antilles .....	151	67	217	69.3
Puerto Rico .....	2 987	965	3 952	75.6
Saint Kitts and Nevis .....	13	25	38	34.2
Saint Lucia .....	57	93	149	38.0
Saint Vincent and the Grenadines .....	64	50	114	56.0
Trinidad and Tobago .....	969	331	1 300	74.5
Turks and Caicos Islands .....	8	9	17	45.6
United States Virgin Islands .....	57	65	122	46.7
<b>CENTRAL AMERICA</b>	<b>94 121</b>	<b>43 358</b>	<b>137 480</b>	<b>68.5</b>
Belize .....	111	120	231	48.1
Costa Rica .....	2 448	1 664	4 112	59.5
El Salvador .....	3 935	2 465	6 400	61.5
Guatemala .....	4 668	7 019	11 687	39.9
Honduras .....	3 531	3 043	6 575	53.7
Mexico .....	74 846	25 521	100 368	74.6
Nicaragua .....	2 943	2 265	5 208	56.5
Panama .....	1 639	1 260	2 899	56.5
<b>SOUTH AMERICA</b>	<b>280 835</b>	<b>69 889</b>	<b>350 724</b>	<b>80.1</b>
Argentina .....	33 119	4 369	37 488	88.3
Bolivia .....	5 358	3 159	8 516	62.9
Brazil .....	141 041	31 518	172 559	81.7
Chile .....	13 254	2 147	15 402	86.1
Colombia .....	32 319	10 484	42 803	75.5
Ecuador .....	8 171	4 708	12 880	63.4
Falkland Islands (Malvinas) .....	2	0	2	81.3
French Guiana .....	128	42	170	75.2
Guyana .....	280	483	763	36.7
Paraguay .....	3 194	2 443	5 636	56.7
Peru .....	19 084	7 009	26 093	73.1
Suriname .....	313	106	419	74.8
Uruguay .....	3 097	264	3 361	92.1
Venezuela .....	21 475	3 157	24 632	87.2
<b>NORTHERN AMERICA</b>	<b>245 996</b>	<b>71 072</b>	<b>317 068</b>	<b>77.6</b>
Bermuda .....	63	—	63	100.0
Canada .....	24 472	6 543	31 015	78.9
Greenland .....	46	10	56	82.3
Saint-Pierre-et-Miquelon .....	6	1	7	92.2
United States of America .....	221 408	64 518	285 926	77.4
<b>OCEANIA</b>	<b>22 977</b>	<b>7 938</b>	<b>30 915</b>	<b>74.3</b>
<b>AUSTRALIA/NEW ZEALAND</b>	<b>20 907</b>	<b>2 239</b>	<b>23 146</b>	<b>90.3</b>
Australia (8) .....	17 635	1 704	19 338	91.2
New Zealand .....	3 272	536	3 808	85.9
<b>MELANESIA</b>	<b>1 591</b>	<b>5 036</b>	<b>6 627</b>	<b>24.0</b>
Fiji .....	413	410	823	50.2
New Caledonia .....	172	48	220	78.1
Papua New Guinea .....	868	4 052	4 920	17.6
Solomon Islands .....	94	369	463	20.2
Vanuatu .....	45	157	202	22.1
<b>MICRONESIA</b>	<b>231</b>	<b>297</b>	<b>528</b>	<b>43.8</b>
Guam .....	63	96	158	39.5
Kiribati .....	32	52	84	38.6
Marshall Islands .....	34	18	52	66.0
Federated States of Micronesia .....	36	90	126	28.6
Nauru .....	13	—	13	100.0



**Table A.1. Population of urban and rural areas at mid-year (continued)**

Major area, region and country	Population (thousands)			Percentage urban
	Urban	Rural	Total	
Northern Mariana Islands .....	40	36	76	52.8
Palau .....	14	6	20	69.3
<b>POLYNESIA</b>	<b>248</b>	<b>366</b>	<b>613</b>	<b>40.4</b>
American Samoa .....	37	33	70	53.2
Cook Islands .....	12	8	20	59.1
French Polynesia .....	125	112	237	52.6
Niue .....	1	1	2	33.1
Pitcairn .....	—	0	0	—
Samoa .....	35	124	159	22.3
Tokelau .....	—	1	1	—
Tonga .....	33	67	99	33.0
Tuvalu .....	5	5	10	53.2
Wallis and Futuna Islands .....	—	15	15	—

\* More developed regions comprise Europe, Northern America, Australia/New Zealand and Japan.

+ Less developed regions comprise all regions of Africa, Asia (except Japan), Latin America and the Caribbean plus Melanesia, Micronesia and Polynesia.

# Least developed countries, as defined by the United Nations General Assembly in 2001, include 49 countries, of which 34 are in Africa, 9 in Asia, 1 in Latin America and the Caribbean, and 5 in Oceania. They are included in the less developed regions.

1 Including Agalega, Rodrigues and Saint Brandon.

2 Including Ascension and Tristan da Cunha.

3 For statistical purposes, the data for China do not include Hong Kong and Macao Special Administrative Regions (SAR) of China.

4 As of 1 July 1997, Hong Kong became a Special Administrative Region (SAR) of China.

5 As of 20 December 1999, Macao became a Special Administrative Region (SAR) of China.

6 Refers to the Vatican City State.

7 The former Yugoslav Republic of Macedonia.

8 Including Christmas Island, Cocos (Keeling) Islands and Norfolk Island.

**Table A.2. Percentage of population at mid-year residing in urban areas  
by major area, region and country, 1950-2030**

Estimates: 1950-2000

Major area, region and country	Percentage urban								
	1950	1955	1960	1965	1970	1975	1980	1985	1990
<b>WORLD</b>	29.8	31.7	33.7	35.5	36.8	37.9	39.6	41.5	43.5
<b>MORE DEVELOPED REGIONS (*)</b>	54.9	58.0	61.4	64.6	67.7	70.0	71.5	72.7	73.7
<b>LESS DEVELOPED REGIONS (+)</b>	17.8	19.6	21.6	23.6	25.1	26.8	29.3	32.1	35.0
Least developed countries (#)	7.4	8.4	9.5	11.1	12.9	14.7	17.3	19.0	20.8
<b>AFRICA</b>	14.7	16.5	18.5	20.8	23.1	25.2	27.4	29.6	31.8
<b>EASTERN AFRICA</b>	5.3	6.2	7.3	8.7	10.3	12.3	14.7	16.7	18.9
Burundi .....	2.0	2.1	2.2	2.3	2.4	3.2	4.3	5.2	6.3
Comoros .....	3.4	5.9	10.0	16.4	19.4	21.2	23.2	25.5	27.9
Djibouti .....	41.6	45.4	49.3	54.6	62.0	68.9	74.2	78.2	81.0
Eritrea .....	5.9	7.2	8.6	10.4	11.8	12.7	13.8	14.8	15.8
Ethiopia .....	4.6	5.4	6.4	7.6	8.6	9.5	10.5	11.6	12.7
Kenya .....	5.6	6.4	7.4	8.6	10.3	12.9	16.1	19.8	24.0
Madagascar .....	7.8	9.1	10.6	12.4	14.1	16.3	18.5	20.9	23.6
Malawi .....	3.5	3.9	4.4	4.9	6.0	7.7	9.1	10.3	11.6
Mauritius (1) .....	28.8	30.9	33.2	37.0	42.0	43.4	42.4	41.4	40.5
Mozambique .....	2.5	3.1	3.8	4.7	5.8	8.7	13.1	16.8	21.1
Réunion .....	23.5	27.9	32.8	38.2	43.6	49.1	54.7	59.5	63.8
Rwanda .....	1.8	2.1	2.4	2.8	3.2	4.0	4.7	5.0	5.3
Seychelles .....	27.0	26.2	25.4	25.7	26.0	33.3	40.8	47.1	53.5
Somalia .....	12.7	14.9	17.3	19.5	20.4	21.3	22.2	23.2	24.2
Uganda .....	3.1	4.0	5.1	6.5	8.0	8.3	8.8	9.9	11.2
United Republic of Tanzania .....	3.8	4.2	4.7	5.3	6.7	10.1	14.8	17.6	21.7
Zambia .....	8.9	12.5	17.2	23.3	30.2	34.8	39.8	39.7	39.4
Zimbabwe .....	10.6	11.6	12.6	14.4	16.9	19.6	22.3	25.2	28.4
<b>MIDDLE AFRICA</b>	14.2	15.9	17.9	21.1	24.9	26.7	28.2	29.5	31.2
Angola .....	7.6	8.9	10.4	12.5	15.0	17.8	20.9	24.2	27.6
Cameroon .....	9.8	11.7	13.9	16.4	20.3	26.9	31.4	35.7	40.3
Central African Republic .....	16.0	19.1	22.7	26.7	30.2	33.7	35.1	36.3	37.5
Chad .....	3.9	5.1	6.8	9.0	11.8	15.6	18.8	19.9	21.1
Congo .....	30.9	31.4	31.9	32.3	32.8	35.0	42.0	49.3	55.7
Democratic Republic of the Congo .....	19.1	20.7	22.3	26.1	30.3	29.5	28.7	27.9	27.9
Equatorial Guinea .....	16.0	20.4	25.5	26.4	26.7	27.1	27.4	29.8	35.7
Gabon .....	11.4	14.1	17.4	23.4	31.1	40.0	49.6	59.2	68.1
Sao Tome and Principe .....	13.0	14.0	15.1	18.7	23.4	27.0	30.8	34.9	39.1
<b>NORTHERN AFRICA</b>	24.7	27.3	30.1	33.7	36.3	38.6	40.4	42.6	44.8
Algeria .....	22.3	26.1	30.4	37.6	39.5	40.3	43.5	48.0	51.4
Egypt .....	31.9	34.8	37.9	40.7	42.2	43.5	43.8	43.9	43.6
Libyan Arab Jamahiriya .....	18.6	20.6	22.7	27.4	45.3	60.9	69.3	76.7	81.8
Morocco .....	26.2	27.7	29.2	31.9	34.6	37.8	41.3	44.8	48.4
Sudan .....	6.3	8.1	10.3	13.0	16.4	18.9	20.0	22.4	26.6
Tunisia .....	31.2	32.9	36.0	39.5	44.5	49.9	51.5	53.8	57.9
Western Sahara .....	67.8	62.0	55.9	49.6	43.3	55.7	69.2	80.1	87.8
<b>SOUTHERN AFRICA</b>	38.2	40.0	41.9	42.8	43.6	44.1	44.6	45.3	46.3
Botswana .....	0.4	0.8	1.8	3.9	8.1	12.8	18.5	28.6	42.4
Lesotho .....	1.0	1.8	3.4	6.3	8.6	10.8	13.4	16.5	20.1
Namibia .....	9.4	11.9	15.0	16.7	18.6	20.6	22.8	24.7	26.6
South Africa .....	43.1	44.9	46.6	47.2	47.8	48.0	48.1	48.3	48.8
Swaziland .....	1.4	2.3	3.9	6.5	9.7	14.0	17.8	21.8	23.8
<b>WESTERN AFRICA</b>	10.1	12.1	14.5	16.9	19.6	22.6	25.7	29.0	32.3
Benin .....	5.0	6.8	9.3	12.5	16.7	21.9	27.3	30.8	34.5
Burkina Faso .....	3.8	4.2	4.7	5.2	5.7	6.3	8.5	11.4	13.6
Cape Verde .....	7.9	11.4	16.3	18.1	19.6	21.4	23.5	33.0	44.2
Côte d'Ivoire .....	13.2	16.0	19.3	23.1	27.4	32.1	34.7	37.5	39.8
Gambia .....	10.6	11.5	12.4	13.6	15.0	17.0	19.6	22.3	24.9
Ghana .....	14.5	18.5	23.3	26.1	29.0	30.1	31.2	32.3	33.5
Guinea .....	5.5	8.4	9.9	11.7	13.8	16.3	19.1	21.6	23.4
Guinea-Bissau .....	10.0	11.7	13.6	14.3	15.1	16.0	17.3	20.3	23.8
Liberia .....	13.0	15.6	18.6	22.1	26.0	30.3	35.0	39.3	42.0
Mali .....	8.5	9.7	11.1	12.6	14.3	16.2	18.5	21.0	23.8

Table A.2. Percentage of population at mid-year residing in urban areas (continued)

2005-2030: Projections

Percentage urban								Major area, region and country
1995	2000	2005	2010	2015	2020	2025	2030	
45.3	47.2	49.3	51.5	53.7	55.9	58.1	60.2	<b>WORLD</b>
74.6	75.4	76.3	77.4	78.6	79.9	81.3	82.6	<b>MORE DEVELOPED REGIONS (*)</b>
37.7	40.4	43.1	45.9	48.6	51.3	53.9	56.4	<b>LESS DEVELOPED REGIONS (+)</b>
23.1	25.6	28.4	31.4	34.5	37.6	40.7	43.7	Least developed countries (#)
34.5	37.2	40.0	42.7	45.3	47.9	50.4	52.9	<b>AFRICA</b>
21.7	24.5	27.5	30.5	33.4	36.3	39.0	41.8	<b>EASTERN AFRICA</b>
7.5	9.0	10.6	12.5	14.5	16.7	19.2	21.9	Burundi .....
30.4	33.2	36.2	39.4	42.6	45.9	49.1	52.2	Comoros .....
82.9	84.0	85.0	86.0	86.9	87.7	88.5	89.2	Djibouti .....
17.1	18.7	20.8	23.2	26.2	29.3	32.5	35.7	Eritrea .....
14.0	15.5	17.3	19.5	22.0	24.8	27.9	31.0	Ethiopia .....
28.5	33.4	38.3	42.9	47.2	50.8	53.9	56.8	Kenya .....
26.4	29.5	32.7	36.1	39.4	42.8	46.0	49.2	Madagascar .....
13.1	14.7	16.6	18.8	21.3	24.0	27.0	30.1	Malawi .....
40.5	41.3	42.9	45.3	48.6	51.7	54.7	57.6	Mauritius (1) .....
26.2	32.1	38.0	43.4	48.2	52.1	55.1	58.0	Mozambique .....
67.8	71.4	74.6	77.1	79.2	80.9	82.1	83.3	Réunion .....
5.7	6.2	6.8	7.7	8.9	10.4	12.2	14.2	Rwanda .....
59.1	63.8	67.5	70.4	72.3	74.2	75.9	77.5	Seychelles .....
25.6	27.5	29.8	32.6	35.9	39.2	42.5	45.8	Somalia .....
12.5	14.2	16.0	18.2	20.7	23.5	26.4	29.5	Uganda .....
26.9	32.3	37.4	42.2	46.2	49.4	52.5	55.4	United Republic of Tanzania .....
39.2	39.6	40.8	42.6	45.2	48.4	51.6	54.6	Zambia .....
31.8	35.3	38.9	42.5	45.9	49.1	52.2	55.2	Zimbabwe .....
33.2	35.5	38.1	41.1	44.0	47.0	49.9	52.7	<b>MIDDLE AFRICA</b>
31.0	34.2	37.5	40.8	44.1	47.4	50.5	53.6	Angola .....
44.7	48.9	52.7	56.0	58.9	61.5	64.1	66.4	Cameroon .....
39.1	41.2	43.7	46.5	49.7	52.8	55.8	58.6	Central African Republic .....
22.2	23.8	25.7	28.1	30.9	34.2	37.5	40.8	Chad .....
61.1	65.4	68.5	70.6	72.6	74.4	76.1	77.7	Congo .....
28.7	30.3	32.7	36.0	39.3	42.6	45.9	49.1	Democratic Republic of the Congo .....
42.2	48.2	53.5	57.9	61.4	63.9	66.3	68.6	Equatorial Guinea .....
75.9	81.4	85.1	87.5	88.9	89.6	90.3	90.9	Gabon .....
43.1	47.0	50.4	53.5	56.4	59.2	61.9	64.4	Sao Tome and Principe .....
46.9	48.9	51.1	53.4	55.7	58.2	60.8	63.3	<b>NORTHERN AFRICA</b>
54.3	57.1	60.0	62.6	65.2	67.5	69.7	71.7	Algeria .....
43.1	42.7	43.0	44.0	45.8	48.2	51.4	54.4	Egypt .....
85.3	87.6	89.0	89.7	90.3	90.9	91.5	92.0	Libyan Arab Jamahiriya .....
52.0	55.5	58.7	61.7	64.4	66.7	68.9	71.0	Morocco .....
31.4	36.1	40.7	45.0	48.7	51.8	54.8	57.7	Sudan .....
61.9	65.5	68.6	71.3	73.5	75.2	76.9	78.4	Tunisia .....
92.8	95.4	96.8	97.5	97.9	98.0	98.1	98.2	Western Sahara .....
49.9	53.9	57.7	60.9	63.7	66.1	68.1	70.0	<b>SOUTHERN AFRICA</b>
47.2	49.0	51.2	53.5	56.0	58.6	61.3	63.8	Botswana .....
24.0	28.0	31.9	35.6	38.9	42.2	45.5	48.7	Lesotho .....
28.6	30.9	33.5	36.3	39.4	42.8	46.0	49.2	Namibia .....
52.6	56.9	60.8	64.2	67.2	69.6	71.7	73.5	South Africa .....
25.0	26.4	28.1	30.2	32.7	35.6	39.0	42.3	Swaziland .....
35.8	39.3	42.7	46.0	49.0	51.8	54.5	57.1	<b>WESTERN AFRICA</b>
38.4	42.3	46.1	49.7	53.0	55.9	58.7	61.4	Benin .....
15.0	16.5	18.3	20.5	23.1	26.0	29.1	32.3	Burkina Faso .....
54.2	62.2	67.9	71.6	73.5	75.3	76.9	78.4	Cape Verde .....
41.7	43.6	45.8	48.2	50.9	53.7	56.6	59.4	Côte d'Ivoire .....
27.7	30.7	33.8	37.1	40.5	43.8	47.0	50.2	Gambia .....
34.8	36.1	37.8	39.9	42.4	45.3	48.5	51.6	Ghana .....
25.4	27.5	29.9	32.5	35.5	38.6	41.9	45.2	Guinea .....
27.6	31.5	35.5	39.4	43.0	46.3	49.5	52.6	Guinea-Bissau .....
42.0	44.9	47.9	50.9	53.9	56.8	59.6	62.2	Liberia .....
26.9	30.2	33.7	37.2	40.7	44.2	47.4	50.6	Mali .....

**Table A.2. Percentage of population at mid-year residing in urban areas (continued)**

Estimates: 1950-2000

Major area, region and country	Percentage urban								
	1950	1955	1960	1965	1970	1975	1980	1985	1990
Mauritania .....	2.3	3.7	5.8	9.0	13.7	20.3	27.7	36.0	44.0
Niger .....	4.9	5.3	5.8	6.8	8.5	10.6	12.6	14.3	16.1
Nigeria .....	10.1	12.1	14.4	17.0	20.0	23.4	26.9	30.7	35.0
Saint Helena (2) .....	29.5	29.3	29.1	28.8	25.2	21.0	27.0	38.6	51.7
Senegal .....	30.5	31.2	31.9	32.7	33.4	34.2	35.7	37.5	40.0
Sierra Leone .....	6.7	8.6	11.0	14.0	17.5	21.4	24.1	26.9	30.0
Togo .....	7.2	8.4	9.8	11.3	13.1	16.3	22.9	26.5	28.5
<b>ASIA</b>	<b>17.4</b>	<b>19.0</b>	<b>20.8</b>	<b>22.4</b>	<b>23.4</b>	<b>24.7</b>	<b>26.9</b>	<b>29.4</b>	<b>32.3</b>
<b>EASTERN ASIA</b>	<b>18.0</b>	<b>20.1</b>	<b>22.6</b>	<b>24.4</b>	<b>24.7</b>	<b>25.2</b>	<b>27.4</b>	<b>30.4</b>	<b>34.3</b>
China (3) .....	12.5	14.2	16.0	17.6	17.4	17.4	19.6	23.0	27.4
China, Hong Kong SAR (4) .....	82.5	83.8	85.0	86.4	87.7	89.7	91.5	92.9	99.9
China, Macao SAR (5) .....	96.9	96.2	95.3	96.2	97.0	97.7	98.1	98.5	98.7
Dem. People's Republic of Korea .....	31.0	35.5	40.2	45.1	54.2	56.7	56.9	57.6	58.4
Japan .....	50.3	55.5	62.5	67.0	71.2	75.7	76.2	76.7	77.4
Mongolia .....	19.0	26.5	35.7	42.1	45.1	48.7	52.1	55.0	57.0
Republic of Korea .....	21.4	24.4	27.7	32.4	40.7	48.0	56.9	64.9	73.8
<b>SOUTH-CENTRAL ASIA</b>	<b>16.6</b>	<b>17.4</b>	<b>18.2</b>	<b>19.3</b>	<b>20.6</b>	<b>22.2</b>	<b>24.3</b>	<b>25.9</b>	<b>27.3</b>
Afghanistan .....	5.8	6.8	8.0	9.4	11.0	13.3	15.6	16.9	18.2
Bangladesh .....	4.2	4.7	5.1	6.2	7.6	9.9	14.9	17.5	19.8
Bhutan .....	2.1	2.3	2.5	2.8	3.1	3.5	3.9	4.5	5.2
India .....	17.3	17.6	18.0	18.8	19.8	21.3	23.1	24.3	25.5
Iran (Islamic Republic of) .....	27.0	30.4	34.1	38.0	41.9	45.8	49.6	53.4	56.3
Kazakhstan .....	39.0	41.8	44.6	47.5	50.3	52.2	54.0	55.9	57.0
Kyrgyzstan .....	31.0	32.6	34.2	35.8	37.4	37.9	38.3	38.2	37.7
Maldives .....	10.6	10.9	11.2	11.5	13.6	18.1	22.4	25.8	25.9
Nepal .....	2.3	2.7	3.1	3.5	3.9	5.0	6.5	7.8	8.9
Pakistan .....	17.5	19.7	22.1	23.5	24.9	26.4	28.1	29.3	30.6
Sri Lanka .....	14.4	16.1	17.9	19.9	21.9	22.0	21.6	21.4	21.3
Tajikistan .....	29.4	31.2	33.2	35.2	36.9	35.5	34.3	33.2	31.7
Turkmenistan .....	45.0	45.7	46.4	47.1	47.8	47.6	47.1	46.0	45.1
Uzbekistan .....	31.4	32.7	34.0	35.3	36.7	39.1	40.8	40.7	40.1
<b>SOUTH-EASTERN ASIA</b>	<b>14.8</b>	<b>16.2</b>	<b>17.6</b>	<b>19.0</b>	<b>20.4</b>	<b>22.3</b>	<b>24.3</b>	<b>27.1</b>	<b>30.2</b>
Brunei Darussalam .....	26.8	34.6	43.4	52.6	61.7	62.0	59.9	62.3	65.8
Cambodia .....	10.2	10.2	10.3	10.8	11.7	10.3	12.4	12.6	12.6
East Timor .....	9.9	10.0	10.1	9.7	9.3	8.9	8.5	8.2	7.8
Indonesia .....	12.4	13.5	14.6	15.8	17.1	19.4	22.2	26.2	30.6
Lao People's Democratic Republic .....	7.2	7.6	7.9	8.3	9.6	11.1	12.4	13.8	15.4
Malaysia .....	20.4	23.4	26.6	29.9	33.5	37.7	42.0	45.9	49.8
Myanmar .....	16.2	17.6	19.2	21.0	22.8	23.9	24.0	24.0	24.6
Philippines .....	27.1	28.7	30.3	31.6	33.0	35.6	37.5	43.0	48.8
Singapore .....	100.0	100.0	100.0	100.0	100.0	100.0	100.0	100.0	100.0
Thailand .....	10.5	11.5	12.5	12.9	13.3	15.1	17.0	17.9	18.7
Viet Nam .....	11.6	13.1	14.7	16.4	18.3	18.8	19.2	19.6	20.3
<b>WESTERN ASIA</b>	<b>26.7</b>	<b>30.7</b>	<b>35.0</b>	<b>39.8</b>	<b>44.4</b>	<b>48.4</b>	<b>51.7</b>	<b>57.3</b>	<b>62.0</b>
Armenia .....	42.9	47.0	51.2	55.4	59.4	63.0	65.7	66.6	67.2
Azerbaijan .....	46.3	47.2	48.1	49.0	49.9	51.5	52.8	53.6	53.9
Bahrain .....	63.8	75.3	82.3	82.2	78.7	79.2	80.5	84.2	87.6
Cyprus .....	29.8	32.6	35.6	38.2	40.8	45.2	51.9	58.6	65.0
Georgia .....	38.7	40.8	43.0	45.3	47.5	49.5	51.6	53.9	55.4
Iraq .....	35.1	37.6	42.9	50.7	56.2	61.4	65.5	68.8	69.6
Israel .....	64.6	71.2	77.0	80.9	84.2	86.6	88.6	89.8	90.3
Jordan .....	35.9	43.2	50.9	54.3	56.0	57.8	60.2	66.4	72.2
Kuwait .....	58.9	66.0	72.4	77.8	77.8	83.8	90.8	94.2	94.9
Lebanon .....	22.7	30.5	39.6	49.5	59.4	67.0	73.7	79.4	84.2
Occupied Palestinian Territory .....	37.3	40.6	44.0	48.9	54.3	59.6	61.1	62.6	64.0
Oman .....	2.4	2.9	3.5	6.4	11.4	19.6	31.5	46.5	62.1
Qatar .....	62.9	67.8	72.4	76.5	79.9	82.9	85.6	87.9	89.8
Saudi Arabia .....	15.9	22.0	29.7	38.8	48.7	58.4	65.9	72.7	78.2
Syrian Arab Republic .....	30.6	33.6	36.8	40.0	43.3	45.1	46.7	47.9	48.9
Turkey .....	21.3	25.7	29.7	34.1	38.4	41.6	43.8	52.5	61.2
United Arab Emirates .....	25.0	32.0	40.0	48.6	57.2	65.4	71.5	76.1	80.2
Yemen .....	5.8	7.3	9.1	11.0	13.3	16.6	19.2	22.1	22.8

Table A.2. Percentage of population at mid-year residing in urban areas (continued)

2005-2030: Projections

Percentage urban								Major area, region and country
1995	2000	2005	2010	2015	2020	2025	2030	
50.9	57.7	64.3	69.7	73.8	76.9	79.0	80.4	Mauritania .....
18.2	20.6	23.2	26.1	29.1	32.3	35.6	38.9	Niger .....
39.6	44.1	48.3	52.1	55.5	58.3	61.0	63.6	Nigeria .....
62.6	70.6	75.9	79.0	80.4	81.7	82.9	84.0	Saint Helena (2) .....
43.8	47.4	51.0	54.3	57.4	60.2	62.8	65.2	Senegal .....
33.3	36.6	40.1	43.4	46.7	49.9	53.0	55.9	Sierra Leone .....
30.8	33.4	36.2	39.3	42.7	45.9	49.1	52.2	Togo .....
34.8	37.5	40.2	43.0	45.9	48.7	51.4	54.1	<b>ASIA</b>
37.7	41.6	45.9	49.9	53.7	57.2	60.2	62.7	<b>EASTERN ASIA</b>
31.4	35.8	40.6	45.2	49.5	53.4	56.7	59.5	China (3) .....
100.0	100.0	100.0	100.0	100.0	100.0	100.0	100.0	China, Hong Kong SAR (4) .....
98.8	98.8	98.9	99.0	99.0	99.1	99.1	99.2	China, Macao SAR (5) .....
59.1	60.2	61.7	63.5	65.6	67.9	70.0	72.0	Dem. People's Republic of Korea .....
78.1	78.8	79.6	80.5	81.5	82.6	83.7	84.8	Japan .....
56.8	56.6	57.0	58.0	59.5	61.6	64.1	66.5	Mongolia .....
78.2	81.9	84.6	86.7	88.2	89.2	89.9	90.5	Republic of Korea .....
28.5	29.8	31.2	32.9	35.2	37.8	40.8	44.0	<b>SOUTH-CENTRAL ASIA</b>
19.9	21.9	24.2	27.0	30.1	33.3	36.6	39.9	Afghanistan .....
22.3	25.0	28.0	31.1	34.4	37.7	41.0	44.3	Bangladesh .....
6.0	7.1	8.4	9.9	11.6	13.5	15.6	17.9	Bhutan .....
26.6	27.7	28.7	30.3	32.2	34.7	37.5	40.9	India .....
60.2	64.0	67.5	70.6	73.2	75.5	77.3	78.8	Iran (Islamic Republic of) .....
56.4	55.8	55.9	56.7	58.2	60.2	62.8	65.3	Kazakhstan .....
36.0	34.4	34.4	34.7	36.0	38.3	41.6	44.9	Kyrgyzstan .....
25.7	27.6	29.8	32.3	35.2	38.3	41.6	44.9	Maldives .....
10.3	11.8	13.6	15.6	17.9	20.4	23.2	26.1	Nepal .....
31.8	33.1	34.8	36.9	39.5	42.4	45.7	48.9	Pakistan .....
21.8	22.8	24.5	26.8	29.9	33.2	36.4	39.8	Sri Lanka .....
27.6	27.6	27.6	27.9	29.6	32.8	36.1	39.4	Tajikistan .....
44.5	44.8	45.8	47.5	49.9	53.0	55.9	58.8	Turkmenistan .....
38.4	36.7	36.7	37.1	38.4	40.7	44.0	47.2	Uzbekistan .....
33.8	37.5	41.2	44.8	48.1	51.1	53.8	56.5	<b>SOUTH-EASTERN ASIA</b>
69.2	72.2	74.8	76.9	78.7	80.1	81.4	82.6	Brunei Darussalam .....
14.2	16.9	19.7	22.8	26.1	29.5	32.9	36.1	Cambodia .....
7.5	7.5	7.8	8.4	9.5	11.1	13.0	15.0	East Timor .....
35.6	41.0	46.2	50.9	55.0	58.4	61.1	63.7	Indonesia .....
17.2	19.3	21.6	24.2	27.1	30.2	33.5	36.8	Lao People's Democratic Republic .....
53.7	57.4	60.8	63.8	66.4	68.6	70.7	72.7	Malaysia .....
25.8	27.7	30.2	33.4	36.7	40.0	43.3	46.6	Myanmar .....
54.0	58.6	62.6	66.1	69.0	71.4	73.3	75.1	Philippines .....
100.0	100.0	100.0	100.0	100.0	100.0	100.0	100.0	Singapore .....
19.3	19.8	20.8	22.3	24.2	26.7	29.8	33.1	Thailand .....
22.2	24.1	26.3	28.8	31.6	34.7	38.0	41.3	Viet Nam .....
63.5	64.7	65.9	67.2	68.5	69.8	71.2	72.4	<b>WESTERN ASIA</b>
67.2	67.2	67.6	68.5	69.8	71.4	73.3	75.1	Armenia .....
52.9	51.9	51.9	52.5	53.9	56.0	58.8	61.5	Azerbaijan .....
90.3	92.2	93.5	94.4	95.0	95.3	95.5	95.8	Bahrain .....
68.5	69.9	71.5	73.0	74.6	76.2	77.8	79.3	Cyprus .....
55.6	56.3	57.5	59.2	61.4	63.9	66.3	68.5	Georgia .....
68.6	67.5	67.5	67.7	68.6	70.1	72.1	73.9	Iraq .....
90.8	91.6	92.4	93.0	93.5	93.9	94.3	94.6	Israel .....
78.3	78.7	79.3	80.1	81.1	82.2	83.3	84.4	Jordan .....
95.5	96.0	96.4	96.7	96.9	97.1	97.3	97.4	Kuwait .....
87.5	89.7	91.2	92.1	92.6	93.1	93.5	93.9	Lebanon .....
65.4	66.8	68.3	70.0	71.7	73.5	75.2	76.9	Occupied Palestinian Territory .....
72.8	76.0	78.6	80.8	82.6	83.9	85.0	85.9	Oman .....
91.3	92.7	93.7	94.5	95.0	95.4	95.7	95.9	Qatar .....
82.9	86.2	88.5	90.0	91.0	91.6	92.1	92.6	Saudi Arabia .....
50.0	51.4	53.3	55.4	57.9	60.6	63.2	65.6	Syrian Arab Republic .....
63.7	65.8	67.8	69.9	71.8	73.7	75.4	77.0	Turkey .....
83.7	86.7	88.9	90.5	91.6	92.4	92.8	93.3	United Arab Emirates .....
23.6	24.7	26.3	28.5	31.2	34.4	37.7	41.0	Yemen .....

Table A.2. Percentage of population at mid-year residing in urban areas (continued)

Estimates: 1950-2000

Major area, region and country	Percentage urban								
	1950	1955	1960	1965	1970	1975	1980	1985	1990
<b>EUROPE</b>	52.4	55.1	58.0	61.3	64.6	67.3	69.4	70.9	72.1
<b>EASTERN EUROPE</b>	39.3	43.6	47.9	51.9	55.8	60.1	63.7	66.1	67.8
Belarus .....	22.6	27.2	32.3	37.9	43.9	50.3	56.5	61.9	66.3
Bulgaria .....	25.6	31.7	38.6	45.9	51.8	57.5	61.2	64.5	66.5
Czech Republic .....	40.9	43.3	45.8	48.9	52.0	63.7	74.6	75.0	74.8
Hungary .....	39.3	40.9	42.6	45.5	48.5	52.8	56.9	59.5	62.0
Poland .....	38.7	43.2	47.9	50.0	52.3	55.4	57.9	59.3	60.7
Republic of Moldova .....	16.6	19.8	23.4	27.5	31.9	35.8	40.0	44.0	46.9
Romania .....	25.5	30.6	34.2	37.7	41.8	46.2	49.1	51.4	53.6
Russian Federation .....	44.7	49.2	53.7	58.2	62.5	66.4	69.8	71.9	73.3
Slovakia .....	30.0	31.7	33.5	37.0	41.1	46.3	51.6	54.2	56.5
Ukraine .....	39.2	43.0	46.8	50.8	54.6	58.3	61.7	64.7	66.9
<b>NORTHERN EUROPE</b>	72.7	74.0	75.4	78.0	80.4	81.7	82.3	82.6	83.0
Channel Islands .....	42.6	40.6	38.6	36.8	35.0	33.5	32.1	30.8	30.0
Denmark .....	68.0	69.6	73.7	77.0	79.7	81.8	83.7	84.3	84.8
Estonia .....	49.7	53.6	57.5	61.3	64.9	67.6	69.7	70.8	71.1
Faeroe Islands .....	17.6	18.6	21.5	25.6	28.0	30.4	31.8	32.4	33.2
Finland .....	32.0	35.0	38.1	43.9	50.3	58.3	59.8	59.8	61.4
Iceland .....	73.8	77.2	80.3	82.7	84.9	86.6	88.2	89.5	90.6
Ireland .....	41.1	43.9	45.8	48.7	51.7	53.6	55.3	56.3	56.9
Isle of Man .....	52.9	54.0	55.1	56.3	55.8	52.4	68.8	72.6	73.9
Latvia .....	51.6	54.2	56.9	59.5	62.0	65.4	68.2	69.8	70.3
Lithuania .....	31.1	35.4	40.0	44.7	49.5	55.7	61.2	65.1	67.8
Norway .....	50.1	50.0	49.9	57.6	65.4	68.2	70.5	71.3	72.0
Sweden .....	65.8	69.3	72.6	77.1	81.1	82.7	83.1	83.1	83.1
United Kingdom .....	84.2	84.9	85.7	87.1	88.5	88.7	88.8	88.9	89.1
<b>SOUTHERN EUROPE</b>	44.2	46.8	49.4	53.0	56.7	59.2	61.2	62.6	63.8
Albania .....	20.3	25.1	30.6	31.2	31.7	32.7	33.7	34.7	36.1
Andorra .....	98.1	97.8	97.5	97.2	96.8	96.4	95.9	95.3	94.4
Bosnia and Herzegovina .....	13.7	16.2	19.0	22.8	27.2	31.3	35.5	37.6	39.3
Croatia .....	22.3	26.0	30.2	35.0	40.2	45.1	50.1	52.3	54.0
Gibraltar .....	100.0	100.0	100.0	100.0	100.0	100.0	100.0	100.0	100.0
Greece .....	37.3	40.1	42.9	47.5	52.5	55.3	57.7	58.4	58.8
Holy See (6) .....	100.0	100.0	100.0	100.0	100.0	100.0	100.0	100.0	100.0
Italy .....	54.3	56.9	59.4	61.8	64.3	65.6	66.6	66.8	66.7
Malta .....	61.2	65.6	69.8	73.9	77.4	80.4	83.1	85.5	87.6
Portugal .....	19.2	20.6	22.1	23.9	25.9	27.7	29.4	37.2	46.7
San Marino .....	18.2	26.6	37.1	48.9	60.9	71.7	80.5	87.0	90.2
Slovenia .....	19.9	23.8	28.2	32.5	37.0	42.4	48.0	49.6	50.4
Spain .....	51.9	54.2	56.6	61.3	66.0	69.6	72.8	74.2	75.4
TFYR Macedonia (7) .....	23.4	28.4	34.0	40.4	47.1	50.6	53.5	55.7	57.8
Yugoslavia .....	19.0	23.9	28.6	33.7	39.3	43.0	46.3	48.7	50.9
<b>WESTERN EUROPE</b>	67.9	70.1	72.3	74.7	76.8	78.4	79.3	80.0	80.8
Austria .....	63.6	65.2	66.8	67.2	67.5	67.4	67.2	67.1	67.0
Belgium .....	91.5	92.0	92.5	93.4	94.3	94.9	95.4	96.0	96.5
France .....	56.2	59.3	62.4	67.1	71.0	73.0	73.3	73.7	74.0
Germany .....	71.9	74.1	76.1	77.9	79.6	81.2	82.6	84.0	85.3
Liechtenstein .....	19.9	20.1	20.4	20.3	20.1	20.0	19.8	20.2	20.6
Luxembourg .....	59.1	60.6	62.1	63.0	67.8	73.7	78.9	82.9	86.3
Monaco .....	100.0	100.0	100.0	100.0	100.0	100.0	100.0	100.0	100.0
Netherlands .....	82.7	83.9	85.0	85.6	86.1	88.4	88.4	88.5	88.7
Switzerland .....	44.3	47.7	51.0	52.8	54.5	55.7	57.0	58.3	59.7
<b>LATIN AMERICA AND THE CARIBBEAN</b>	41.9	45.7	49.5	53.6	57.6	61.4	65.1	68.1	71.1
<b>CARIBBEAN</b>	35.5	37.9	40.5	43.9	47.4	50.9	54.1	56.7	59.2
Anguilla .....	100.0	100.0	100.0	100.0	100.0	100.0	100.0	100.0	100.0
Antigua and Barbuda .....	46.0	42.8	39.7	36.6	33.8	34.2	34.6	35.0	35.4
Aruba .....	50.9	50.9	50.8	50.7	50.6	50.5	50.5	50.4	50.3
Bahamas .....	76.7	75.5	74.3	73.0	71.8	73.4	75.1	79.7	83.6
Barbados .....	33.9	34.6	35.4	36.2	37.1	38.6	40.2	42.5	44.8
British Virgin Islands .....	14.0	16.9	20.4	24.3	28.7	33.5	38.8	44.4	50.2
Cayman Islands .....	100.0	100.0	100.0	100.0	100.0	100.0	100.0	100.0	100.0
Cuba .....	49.4	52.1	54.9	57.6	60.2	64.2	68.1	71.1	73.7

Table A.2. Percentage of population at mid-year residing in urban areas (continued)

2005-2030: Projections

Percentage urban								Major area, region and country
1995	2000	2005	2010	2015	2020	2025	2030	
72.9	73.4	74.2	75.1	76.3	77.6	79.1	80.5	<b>EUROPE</b>
68.0	68.2	68.6	69.3	70.4	71.9	73.5	75.3	<b>EASTERN EUROPE</b>
68.8	69.4	70.2	71.3	72.6	74.2	75.9	77.5	Belarus .....
67.9	67.5	67.6	68.2	69.3	70.9	72.8	74.6	Bulgaria .....
74.6	74.5	74.8	75.4	76.4	77.6	79.1	80.5	Czech Republic .....
63.3	64.5	66.0	67.6	69.4	71.3	73.2	75.0	Hungary .....
61.6	62.3	63.4	64.8	66.5	68.5	70.6	72.5	Poland .....
44.5	41.6	42.1	43.3	45.2	47.7	50.9	53.9	Republic of Moldova .....
54.6	55.1	56.0	57.4	59.3	61.5	64.0	66.4	Romania .....
72.9	72.9	72.9	73.3	74.0	75.0	76.4	77.9	Russian Federation .....
57.0	57.4	58.4	60.0	62.0	64.5	66.9	69.1	Slovakia .....
67.4	67.9	68.3	69.2	70.4	72.0	73.9	75.6	Ukraine .....
83.3	83.1	83.5	84.0	84.6	85.4	86.3	87.2	<b>NORTHERN EUROPE</b>
29.5	28.9	29.1	30.0	31.7	34.2	37.5	40.8	Channel Islands .....
85.1	85.1	85.1	85.3	85.7	86.2	86.9	87.8	Denmark .....
69.9	69.4	69.6	70.2	71.3	72.8	74.6	76.3	Estonia .....
35.6	37.9	40.6	43.4	46.4	49.4	52.5	55.5	Faeroe Islands .....
64.1	59.0	59.0	59.0	59.0	59.9	62.5	65.0	Finland .....
91.6	92.5	93.2	93.8	94.3	94.7	95.0	95.3	Iceland .....
57.9	59.0	60.4	62.1	64.0	66.1	68.4	70.5	Ireland .....
75.2	76.6	78.0	79.3	80.7	82.0	83.1	84.2	Isle of Man .....
69.0	60.4	60.4	60.4	60.4	60.7	63.3	65.7	Latvia .....
68.2	68.5	69.2	70.2	71.6	73.2	74.9	76.6	Lithuania .....
73.3	74.7	76.1	77.5	78.9	80.2	81.5	82.7	Norway .....
83.2	83.3	83.4	83.7	84.2	84.9	85.7	86.6	Sweden .....
89.2	89.5	89.8	90.3	90.8	91.3	91.9	92.4	United Kingdom .....
65.2	66.3	67.7	69.3	70.9	72.7	74.5	76.1	<b>SOUTHERN EUROPE</b>
39.1	42.3	45.5	48.7	51.9	54.9	57.8	60.5	Albania .....
93.4	92.4	91.3	91.3	91.3	91.3	91.5	92.0	Andorra .....
40.9	43.0	45.3	47.9	50.8	53.8	56.7	59.5	Bosnia and Herzegovina .....
55.8	57.7	59.8	62.1	64.4	66.8	69.0	71.0	Croatia .....
100.0	100.0	100.0	100.0	100.0	100.0	100.0	100.0	Gibraltar .....
59.2	60.1	61.4	63.1	65.1	67.4	69.6	71.6	Greece .....
100.0	100.0	100.0	100.0	100.0	100.0	100.0	100.0	Holy See (6) .....
66.6	66.9	67.8	69.0	70.6	72.6	74.4	76.1	Italy .....
89.4	90.9	92.1	93.0	93.7	94.2	94.6	94.9	Malta .....
56.4	64.4	70.5	74.7	77.5	79.0	80.4	81.6	Portugal .....
89.4	90.2	91.0	91.7	92.2	92.7	93.2	93.6	San Marino .....
49.9	49.2	49.2	50.0	51.6	53.9	56.8	59.6	Slovenia .....
76.5	77.6	78.8	79.9	81.1	82.3	83.5	84.5	Spain .....
59.7	59.4	59.7	60.5	62.0	63.9	66.3	68.5	TFYR Macedonia (7) .....
51.4	51.6	52.3	53.7	55.5	57.8	60.5	63.1	Yugoslavia .....
81.9	82.6	83.4	84.2	85.0	85.9	86.8	87.6	<b>WESTERN EUROPE</b>
66.9	67.3	68.1	69.3	71.0	72.9	74.7	76.4	Austria .....
97.0	97.3	97.6	97.9	98.0	98.2	98.3	98.4	Belgium .....
74.7	75.4	76.2	77.2	78.4	79.6	81.0	82.2	France .....
86.5	87.5	88.5	89.2	89.9	90.5	91.1	91.7	Germany .....
21.0	21.4	22.3	23.7	25.6	28.2	31.3	34.6	Liechtenstein .....
89.1	91.5	93.2	94.3	95.0	95.5	95.8	96.0	Luxembourg .....
100.0	100.0	100.0	100.0	100.0	100.0	100.0	100.0	Monaco .....
89.0	89.5	90.0	90.5	91.0	91.6	92.1	92.6	Netherlands .....
67.7	67.4	67.6	68.3	69.5	71.1	73.0	74.8	Switzerland .....
73.3	75.4	77.4	79.0	80.5	81.8	83.0	84.0	<b>LATIN AMERICA AND THE CARIBBEAN</b>
61.2	63.1	64.9	66.7	68.5	70.2	71.9	73.5	<b>CARIBBEAN</b>
100.0	100.0	100.0	100.0	100.0	100.0	100.0	100.0	Anguilla .....
35.8	36.8	38.4	40.5	43.3	46.5	49.7	52.8	Antigua and Barbuda .....
50.2	50.8	52.0	53.7	56.1	58.9	61.5	64.1	Aruba .....
86.5	88.5	90.0	90.9	91.5	92.0	92.5	92.9	Bahamas .....
47.3	50.0	52.8	55.6	58.4	61.1	63.7	66.1	Barbados .....
56.0	61.1	65.3	68.7	71.4	73.3	75.1	76.7	British Virgin Islands .....
100.0	100.0	100.0	100.0	100.0	100.0	100.0	100.0	Cayman Islands .....
74.6	75.3	76.2	77.3	78.5	79.7	81.1	82.3	Cuba .....

Table A.2. Percentage of population at mid-year residing in urban areas (continued)

Estimates: 1950-2000

Major area, region and country	Percentage urban								
	1950	1955	1960	1965	1970	1975	1980	1985	1990
Dominica .....	48.3	47.8	47.4	46.9	46.9	55.3	63.4	66.0	67.7
Dominican Republic .....	23.7	26.9	30.2	35.1	40.3	45.3	50.5	54.7	58.4
Grenada .....	28.5	29.4	30.3	31.3	32.2	32.6	32.9	33.3	34.2
Guadeloupe .....	35.8	46.0	56.6	66.4	75.4	82.9	88.5	95.2	98.5
Haiti .....	12.2	13.8	15.6	17.5	19.7	21.7	23.7	26.3	29.5
Jamaica .....	26.8	30.1	33.8	37.6	41.5	44.1	46.8	49.2	51.5
Martinique .....	27.7	33.6	40.1	50.0	61.0	71.2	79.6	86.0	90.5
Montserrat .....	21.8	18.6	15.7	13.2	11.1	11.8	12.4	12.4	12.5
Netherlands Antilles .....	67.9	67.9	67.9	67.9	67.9	67.9	67.9	68.1	68.3
Puerto Rico .....	40.6	42.4	44.5	51.5	58.3	62.8	66.9	69.2	71.3
Saint Kitts and Nevis .....	22.4	25.1	27.9	31.0	34.1	35.0	35.9	35.2	34.6
Saint Lucia .....	37.9	38.5	39.0	39.6	40.0	38.6	37.3	37.3	37.2
Saint Vincent and the Grenadines .....	6.5	9.6	13.9	19.8	26.9	27.0	27.2	33.6	40.6
Trinidad and Tobago .....	63.9	64.2	64.5	63.7	63.0	63.0	63.1	66.2	69.1
Turks and Caicos Islands .....	40.6	40.7	40.7	40.8	40.8	42.8	41.7	42.2	42.6
United States Virgin Islands .....	44.5	44.5	44.5	44.5	44.5	44.5	44.5	44.5	44.5
<b>CENTRAL AMERICA</b>	39.8	43.1	46.6	50.2	53.8	57.2	60.4	63.2	65.7
Belize .....	57.1	55.6	54.0	52.5	51.0	50.2	49.4	48.7	48.1
Costa Rica .....	33.5	33.9	34.3	35.8	38.8	42.5	46.9	51.0	53.7
El Salvador .....	36.5	37.4	38.3	38.9	39.4	41.5	44.1	46.6	49.2
Guatemala .....	29.5	31.0	32.4	34.0	35.5	36.7	37.4	37.8	38.1
Honduras .....	17.6	20.0	22.7	25.7	28.9	32.1	34.9	37.7	41.8
Mexico .....	42.7	46.7	50.8	54.9	59.0	62.8	66.4	69.6	72.5
Nicaragua .....	34.9	37.2	39.6	42.7	47.0	48.9	50.3	51.7	53.1
Panama .....	35.8	38.5	41.3	44.4	47.6	49.0	50.4	52.1	53.7
<b>SOUTH AMERICA</b>	43.6	47.6	51.8	56.0	60.2	64.3	68.1	71.3	74.4
Argentina .....	65.3	69.6	73.6	76.1	78.4	80.7	82.9	84.8	86.5
Bolivia .....	33.8	35.3	36.8	38.3	39.8	41.3	45.5	50.5	55.6
Brazil .....	36.5	41.0	45.6	51.1	56.5	61.8	66.8	70.9	74.8
Chile .....	58.4	63.3	67.8	71.7	75.2	78.4	81.2	82.6	83.3
Colombia .....	42.1	45.6	49.1	52.7	56.6	60.0	62.6	65.2	68.7
Ecuador .....	28.3	31.3	34.4	37.2	39.5	42.4	47.0	51.2	55.1
Falkland Islands (Malvinas) .....	44.3	46.7	49.1	51.5	54.0	56.3	58.7	63.9	74.2
French Guiana .....	53.7	58.6	63.3	65.7	67.4	69.1	70.8	72.7	74.5
Guyana .....	28.0	28.5	29.0	29.2	29.4	30.0	30.5	31.8	33.2
Paraguay .....	34.6	35.1	35.6	36.2	37.1	39.0	41.7	45.0	48.7
Peru .....	35.5	40.8	46.3	51.9	57.4	61.5	64.6	66.9	68.9
Suriname .....	46.9	47.1	47.3	47.1	45.9	49.5	55.0	60.3	65.4
Uruguay .....	78.0	79.1	80.1	81.1	82.1	83.1	85.2	87.2	89.0
Venezuela .....	46.8	54.1	61.2	66.7	71.6	75.8	79.4	81.9	84.0
<b>NORTHERN AMERICA</b>	63.9	67.0	69.9	72.0	73.8	73.8	73.9	74.7	75.4
Bermuda .....	100.0	100.0	100.0	100.0	100.0	100.0	100.0	100.0	100.0
Canada .....	60.8	65.0	68.9	72.9	75.7	75.6	75.7	76.4	76.6
Greenland .....	76.3	75.6	74.9	74.1	73.4	74.4	76.0	77.8	79.4
Saint-Pierre-et-Miquelon .....	80.0	82.8	85.3	86.8	87.7	88.7	89.5	90.3	90.9
United States of America .....	64.2	67.2	70.0	71.9	73.6	73.7	73.7	74.5	75.2
<b>OCEANIA</b>	61.6	64.1	66.6	68.9	71.2	72.2	71.6	71.1	70.8
<b>AUSTRALIA/NEW ZEALAND</b>	74.6	77.2	79.7	82.2	84.4	85.4	85.3	85.2	85.0
Australia (8) .....	75.1	78.0	80.6	83.0	85.2	85.9	85.8	85.5	85.1
New Zealand .....	72.5	73.6	76.0	78.9	81.1	82.8	83.3	83.7	84.7
<b>MELANESIA</b>	5.9	7.0	8.8	11.5	15.3	17.3	18.4	19.3	20.4
Fiji .....	24.4	26.9	29.7	32.6	34.8	36.7	37.8	38.5	41.6
New Caledonia .....	48.8	49.6	50.4	51.3	52.1	52.9	56.3	58.8	61.6
Papua New Guinea .....	0.7	1.4	2.7	5.2	9.8	11.9	13.0	14.0	15.0
Solomon Islands .....	8.3	8.4	8.6	8.8	8.9	9.1	10.5	12.4	14.6
Vanuatu .....	6.1	7.4	9.0	10.9	13.1	15.7	17.9	18.1	18.5
<b>MICRONESIA</b>	25.8	27.6	29.6	31.7	33.6	36.9	39.6	40.5	41.8
Guam .....	17.2	19.1	21.1	23.3	25.8	32.5	39.5	38.8	38.2
Kiribati .....	9.5	12.4	16.0	20.4	25.6	30.1	31.7	33.5	34.6
Marshall Islands .....	71.7	69.6	67.5	65.3	63.0	60.7	58.3	62.0	64.7
Federated States of Micronesia .....	22.9	23.2	23.6	23.9	24.3	24.6	25.0	25.7	26.4
Nauru .....	100.0	100.0	100.0	100.0	100.0	100.0	100.0	100.0	100.0



Table A.2. Percentage of population at mid-year residing in urban areas (continued)

2005-2030: Projections

Percentage urban								Major area, region and country
1995	2000	2005	2010	2015	2020	2025	2030	
69.3	71.0	72.7	74.4	76.0	77.6	79.1	80.5	Dominica .....
62.1	65.4	68.3	70.9	73.0	74.8	76.5	78.0	Dominican Republic .....
35.8	37.9	40.6	43.9	47.2	50.3	53.4	56.3	Grenada .....
99.2	99.6	99.8	99.8	99.9	99.9	99.9	99.9	Guadeloupe .....
32.6	35.7	38.9	42.3	45.6	48.8	51.9	54.9	Haiti .....
53.7	56.1	58.6	61.0	63.5	65.9	68.2	70.3	Jamaica .....
93.0	94.9	96.2	96.9	97.4	97.7	97.8	97.9	Martinique .....
12.5	13.0	13.8	15.1	16.9	19.3	22.0	24.9	Montserrat .....
68.6	69.2	70.1	71.4	73.0	74.8	76.4	78.0	Netherlands Antilles .....
73.3	75.2	77.0	78.5	79.9	81.3	82.5	83.6	Puerto Rico .....
34.0	34.1	35.0	36.8	39.3	42.6	45.9	49.1	Saint Kitts and Nevis .....
37.2	37.8	39.1	41.0	43.6	46.9	50.1	53.1	Saint Lucia .....
48.1	54.8	60.4	64.8	68.0	70.1	72.1	73.9	Saint Vincent and the Grenadines .....
71.7	74.1	76.1	77.9	79.3	80.7	81.9	83.1	Trinidad and Tobago .....
43.6	45.2	47.3	49.9	53.0	55.9	58.8	61.4	Turks and Caicos Islands .....
45.5	46.4	47.8	49.7	51.9	54.5	57.4	60.1	United States Virgin Islands .....
66.9	68.2	69.6	71.0	72.5	74.1	75.6	77.1	<b>CENTRAL AMERICA</b>
48.0	48.0	48.6	49.9	51.7	54.1	57.0	59.8	Belize .....
56.4	59.0	61.6	64.1	66.5	68.8	70.9	72.8	Costa Rica .....
54.0	60.3	65.6	69.9	73.2	75.6	77.2	78.7	El Salvador .....
38.6	39.7	41.3	43.5	46.2	49.4	52.4	55.4	Guatemala .....
47.5	52.7	57.3	61.2	64.3	66.7	68.9	71.0	Honduras .....
73.4	74.4	75.4	76.6	77.9	79.2	80.6	81.9	Mexico .....
54.5	56.1	58.1	60.3	62.6	65.1	67.4	69.5	Nicaragua .....
55.0	56.3	57.8	59.6	61.7	64.0	66.3	68.6	Panama .....
77.2	79.6	81.8	83.6	85.0	86.2	87.1	87.9	<b>SOUTH AMERICA</b>
87.5	88.2	88.9	89.6	90.2	90.8	91.4	91.9	Argentina .....
59.4	62.4	65.1	67.6	69.9	71.9	73.8	75.5	Bolivia .....
78.1	81.2	83.9	86.0	87.7	88.9	89.8	90.5	Brazil .....
84.4	85.8	87.1	88.2	89.1	89.8	90.5	91.1	Chile .....
72.0	75.0	77.5	79.6	81.3	82.8	83.9	84.9	Colombia .....
60.3	63.0	65.2	67.3	69.4	71.4	73.3	75.1	Ecuador .....
78.1	80.8	83.0	84.8	86.2	87.3	88.1	88.8	Falkland Islands (Malvinas) .....
74.8	75.1	75.6	76.4	77.5	78.7	80.1	81.4	French Guiana .....
34.5	36.3	38.5	41.0	44.0	47.2	50.4	53.4	Guyana .....
52.4	56.0	59.3	62.3	65.0	67.3	69.5	71.5	Paraguay .....
70.9	72.8	74.6	76.3	77.9	79.3	80.7	81.9	Peru .....
70.2	74.1	77.2	79.6	81.3	82.5	83.7	84.7	Suriname .....
90.5	91.9	93.0	93.8	94.4	94.8	95.1	95.4	Uruguay .....
85.5	86.9	88.1	89.1	90.0	90.7	91.3	91.8	Venezuela .....
76.3	77.4	78.5	79.8	81.1	82.3	83.5	84.5	<b>NORTHERN AMERICA</b>
100.0	100.0	100.0	100.0	100.0	100.0	100.0	100.0	Bermuda .....
77.7	78.7	79.7	80.8	81.9	83.0	84.1	85.1	Canada .....
80.9	82.0	83.2	84.2	85.2	86.2	87.1	87.9	Greenland .....
91.6	92.1	92.6	93.1	93.5	93.9	94.3	94.6	Saint-Pierre-et-Miquelon .....
76.1	77.2	78.4	79.7	81.0	82.2	83.4	84.5	United States of America .....
72.4	74.1	75.1	75.7	76.1	76.4	76.8	77.3	<b>OCEANIA</b>
87.4	89.9	91.6	92.8	93.7	94.2	94.6	94.9	<b>AUSTRALIA/NEW ZEALAND</b>
87.8	90.7	92.7	94.0	94.8	95.4	95.6	95.9	Australia (8) .....
85.3	85.8	86.3	86.9	87.5	88.1	88.8	89.5	New Zealand .....
22.0	23.7	25.3	27.1	29.0	31.1	33.6	36.3	<b>MELANESIA</b>
45.5	49.4	53.2	56.7	59.9	62.8	65.2	67.5	Fiji .....
69.8	76.9	82.0	85.4	87.6	89.0	89.7	90.3	New Caledonia .....
16.2	17.4	18.7	20.3	22.3	24.6	27.4	30.5	Papua New Guinea .....
17.0	19.7	22.5	25.5	28.6	31.7	35.0	38.3	Solomon Islands .....
20.1	21.7	23.7	25.9	28.6	31.5	34.8	38.1	Vanuatu .....
42.6	43.6	45.0	47.0	49.5	52.2	55.1	57.8	<b>MICRONESIA</b>
38.3	39.2	40.9	43.4	46.7	49.9	52.9	55.9	Guam .....
36.4	38.2	40.4	42.8	45.6	48.5	51.6	54.6	Kiribati .....
65.3	65.8	66.7	67.9	69.5	71.2	73.1	74.9	Marshall Islands .....
27.1	28.3	30.0	32.3	35.0	38.4	41.7	45.0	Federated States of Micronesia .....
100.0	100.0	100.0	100.0	100.0	100.0	100.0	100.0	Nauru .....

**Table A.2. Percentage of population at mid-year residing in urban areas (continued)**

**Estimates: 1950-2000**

Major area, region and country	Percentage urban								
	1950	1955	1960	1965	1970	1975	1980	1985	1990
Northern Mariana Islands .....	54.3	54.1	53.9	53.7	53.5	53.3	53.1	52.9	52.7
Palau .....	46.4	49.6	52.7	55.8	58.9	61.9	64.9	67.7	69.6
<b>POLYNESIA</b>	21.0	24.4	26.9	29.3	32.5	34.7	36.5	38.0	38.8
American Samoa .....	37.4	38.5	39.6	40.7	41.9	43.0	44.2	46.1	48.1
Cook Islands .....	45.1	47.2	49.2	51.3	53.4	54.0	54.8	55.6	57.7
French Polynesia .....	30.3	35.8	41.6	47.8	54.0	56.4	57.4	57.3	56.1
Niue .....	23.6	23.0	22.3	21.7	21.2	23.4	27.1	31.0	30.9
Pitcairn .....	—	—	—	—	—	—	—	—	—
Samoa .....	13.0	17.4	18.9	19.3	20.4	21.1	21.5	21.2	21.1
Tokelau .....	—	—	—	—	—	—	—	—	—
Tonga .....	12.9	15.5	17.6	19.7	21.9	24.4	27.0	29.9	31.2
Tuvalu .....	9.2	11.5	14.1	17.3	21.0	25.2	30.0	35.3	40.9
Wallis and Futuna Islands .....	—	—	—	—	—	—	—	—	—

\* More developed regions comprise Europe, Northern America, Australia/New Zealand and Japan.

+ Less developed regions comprise all regions of Africa, Asia (except Japan), Latin America and the Caribbean plus Melanesia, Micronesia and Polynesia.

# Least developed countries, as defined by the United Nations General Assembly in 2001, include 49 countries, of which 34 are in Africa, 9 in Asia, 1 in Latin America and the Caribbean, and 5 in Oceania.

They are included in the less developed regions.

1 Including Agalega, Rodrigues and Saint Brandon.

2 Including Ascension and Tristan da Cunha.

3 For statistical purposes, the data for China do not include Hong Kong and Macao Special Administrative Regions (SAR) of China.

4 As of 1 July 1997, Hong Kong became a Special Administrative Region (SAR) of China.

5 As of 20 December 1999, Macao became a Special Administrative Region (SAR) of China.

6 Refers to the Vatican City State.

7 The former Yugoslav Republic of Macedonia.

8 Including Christmas Island, Cocos (Keeling) Islands and Norfolk Island.

**Table A.2. Percentage of population at mid-year residing in urban areas (continued)**

**2005-2030: Projections**

Percentage urban								Major area, region and country
1995	2000	2005	2010	2015	2020	2025	2030	
52.7	52.7	53.3	54.5	56.2	58.5	61.2	63.7	Northern Mariana Islands .....
71.4	69.5	69.5	69.5	69.9	71.1	73.0	74.8	Palau .....
39.5	40.2	41.6	43.2	45.3	47.9	50.9	53.8	<b>POLYNESIA</b>
50.3	52.7	55.3	57.9	60.6	63.2	65.6	67.9	American Samoa .....
58.7	59.0	59.8	61.0	62.7	64.7	67.0	69.2	Cook Islands .....
54.4	52.7	52.7	52.9	54.0	56.0	58.8	61.5	French Polynesia .....
31.5	32.8	34.4	36.6	39.1	42.0	45.4	48.5	Niue .....
—	—	—	—	—	—	—	—	Pitcairn .....
21.3	22.1	23.3	25.1	27.6	30.7	34.0	37.3	Samoa .....
—	—	—	—	—	—	—	—	Tokelau .....
32.0	32.7	34.0	35.8	38.1	40.9	44.2	47.4	Tonga .....
46.8	52.2	57.0	60.9	64.1	66.5	68.7	70.8	Tuvalu .....
—	—	—	—	—	—	—	—	Wallis and Futuna Islands .....

Table A.3. Urban population at mid-year by major area, region and country, 1950-2030

Estimates: 1950-2000

Major area, region and country	Urban population (thousands)								
	1950	1955	1960	1965	1970	1975	1980	1985	1990
<b>WORLD</b>	750 854	872 555	1 017 230	1 184 427	1 356 511	1 542 511	1 756 224	2 000 900	2 285 692
<b>MORE DEVELOPED REGIONS (*)</b>	446 502	501 440	562 806	625 220	682 455	733 969	774 035	810 124	846 529
<b>LESS DEVELOPED REGIONS (+)</b>	304 352	371 115	454 424	559 207	674 055	808 542	982 189	1 190 776	1 439 163
Least developed countries (#)	14 777	18 492	23 396	30 614	40 349	51 824	68 705	85 775	107 283
<b>AFRICA</b>	32 398	40 577	51 149	65 196	82 387	102 487	128 048	159 404	197 246
<b>EASTERN AFRICA</b>	3 436	4 540	6 059	8 209	11 120	15 225	21 131	27 632	36 492
Burundi .....	50	57	65	74	84	118	179	254	353
Comoros .....	6	11	21	39	53	68	90	116	147
Djibouti .....	26	31	40	62	96	145	239	277	408
Eritrea .....	67	90	123	167	215	266	328	400	490
Ethiopia .....	848	1 111	1 462	1 943	2 491	3 118	3 686	4 688	6 044
Kenya .....	350	460	610	832	1 171	1 754	2 631	3 908	5 660
Madagascar .....	330	435	574	757	978	1 291	1 676	2 178	2 818
Malawi .....	101	124	155	194	273	402	562	743	1 092
Mauritius (1) .....	142	176	219	279	347	388	409	420	428
Mozambique .....	153	205	279	384	532	900	1 547	2 204	2 880
Réunion .....	58	81	110	149	201	237	277	330	386
Rwanda .....	38	50	66	88	119	175	243	296	360
Seychelles .....	9	10	11	12	14	20	26	31	37
Somalia .....	288	375	488	617	733	879	1 441	1 539	1 734
Uganda .....	161	235	345	518	751	899	1 098	1 443	1 925
United Republic of Tanzania .....	299	377	481	620	920	1 630	2 779	3 900	5 652
Zambia .....	216	343	541	843	1 268	1 743	2 333	2 732	3 172
Zimbabwe .....	292	368	469	631	873	1 193	1 588	2 172	2 906
<b>MIDDLE AFRICA</b>	3 736	4 589	5 687	7 504	10 015	12 115	14 735	17 893	22 040
Angola .....	313	395	503	648	836	1 101	1 476	2 026	2 639
Cameroon .....	437	565	734	965	1 343	2 027	2 741	3 589	4 679
Central African Republic .....	210	270	348	448	558	693	811	961	1 104
Chad .....	102	146	209	301	436	638	848	1 003	1 227
Congo .....	250	279	315	359	415	507	701	948	1 243
Democratic Republic of the Congo .....	2 327	2 810	3 420	4 583	6 176	8 830	11 727	15 761	20 340
Equatorial Guinea .....	36	48	64	71	78	61	59	93	126
Gabon .....	53	67	85	116	157	237	343	475	637
Sao Tome and Principe .....	8	9	10	13	17	22	29	36	45
<b>NORTHERN AFRICA</b>	13 149	16 284	20 245	25 536	31 205	37 418	44 729	54 186	64 208
Algeria .....	1 948	2 540	3 288	4 486	5 430	6 460	8 160	10 499	12 776
Egypt .....	6 971	8 602	10 541	12 840	14 894	16 877	19 178	21 833	24 499
Libyan Arab Jamahiriya .....	191	232	307	444	900	1 489	2 109	2 902	3 528
Morocco .....	2 347	2 806	3 397	4 244	5 298	6 547	8 000	9 855	11 917
Sudan .....	579	821	1 172	1 666	2 364	3 157	3 855	5 017	6 606
Tunisia .....	1 102	1 270	1 521	1 829	2 283	2 825	3 323	3 949	4 726
Western Sahara .....	9	13	19	26	36	62	104	132	156
<b>SOUTHERN AFRICA</b>	5 958	6 993	8 257	9 595	11 164	12 855	14 667	16 814	19 174
Botswana .....	1	4	9	21	52	97	167	304	525
Lesotho .....	7	15	30	63	95	132	183	251	338
Namibia .....	48	67	93	116	146	186	225	274	366
South Africa .....	5 898	6 902	8 113	9 370	10 831	12 372	13 992	15 844	17 763
Swaziland .....	4	7	13	24	41	67	100	141	183
<b>WESTERN AFRICA</b>	6 118	8 170	10 901	14 352	18 883	24 874	32 784	42 879	55 331
Benin .....	101	144	207	304	452	667	946	1 237	1 605
Burkina Faso .....	152	176	207	253	313	392	588	895	1 221
Cape Verde .....	12	19	32	41	52	60	68	102	151
Côte d'Ivoire .....	365	515	733	1 046	1 512	2 167	2 934	3 949	5 014
Gambia .....	31	36	44	55	70	93	126	168	231
Ghana .....	709	1 065	1 571	2 035	2 491	2 966	3 419	4 238	5 078
Guinea .....	140	237	310	409	540	665	896	1 151	1 439
Guinea-Bissau .....	51	62	76	81	88	101	132	172	225
Liberia .....	107	143	194	264	361	488	656	861	900
Mali .....	299	379	484	620	785	1 000	1 262	1 621	2 091

Table A.3. Urban population at mid-year by major area, region and country (continued)

2005-2030: Projections

Urban population (thousands)								Major area, region and country
1995	2000	2005	2010	2015	2020	2025	2030	
2 565 395	2 861 756	3 176 892	3 513 700	3 869 468	4 236 927	4 610 412	4 980 637	<b>WORLD</b>
875 509	897 753	916 340	935 193	954 400	973 487	990 893	1 004 758	<b>MORE DEVELOPED REGIONS (*)</b>
1 689 886	1 964 003	2 260 552	2 578 507	2 915 068	3 263 440	3 619 520	3 975 879	<b>LESS DEVELOPED REGIONS (+)</b>
136 279	171 185	215 403	269 145	332 338	405 654	488 971	581 881	Least developed countries (#)
242 822	295 228	356 335	425 596	503 257	589 408	684 574	787 235	<b>AFRICA</b>
47 581	61 405	77 675	96 959	119 589	145 413	174 289	206 678	<b>EASTERN AFRICA</b>
457	569	783	1 079	1 428	1 856	2 378	3 015	Burundi .....
185	235	296	370	455	549	651	759	Comoros .....
452	531	566	584	610	655	708	767	Djibouti .....
545	685	938	1 184	1 497	1 867	2 292	2 765	Eritrea .....
7 748	9 762	12 306	15 564	19 738	25 080	31 605	39 401	Ethiopia .....
7 773	10 234	12 908	15 857	18 867	21 710	24 194	26 635	Kenya .....
3 643	4 710	6 022	7 610	9 494	11 679	14 155	16 887	Madagascar .....
1 310	1 665	2 096	2 638	3 330	4 201	5 272	6 545	Malawi .....
451	480	519	570	632	693	751	805	Mauritius (1) .....
4 275	5 874	7 582	9 397	11 338	13 382	15 438	17 649	Mozambique .....
450	515	575	624	669	711	748	782	Réunion .....
282	468	577	728	936	1 218	1 571	2 006	Rwanda .....
45	51	58	64	70	77	83	90	Seychelles .....
1 883	2 413	3 231	4 262	5 530	7 102	9 011	11 291	Somalia .....
2 521	3 299	4 384	5 936	8 014	10 740	14 195	18 487	Uganda .....
8 304	11 327	14 763	18 573	22 785	27 091	31 684	36 361	United Republic of Tanzania .....
3 610	4 128	4 717	5 539	6 689	8 151	9 808	11 617	Zambia .....
3 647	4 459	5 355	6 380	7 508	8 652	9 742	10 816	Zimbabwe .....
27 762	33 862	42 200	52 924	65 858	81 250	99 177	119 619	<b>MIDDLE AFRICA</b>
3 510	4 492	5 720	7 251	9 174	11 490	14 252	17 482	Angola .....
5 938	7 277	8 728	10 283	11 905	13 611	15 364	17 124	Cameroon .....
1 309	1 531	1 762	2 061	2 424	2 834	3 281	3 750	Central African Republic .....
1 498	1 876	2 366	3 005	3 827	4 877	6 138	7 619	Chad .....
1 592	1 974	2 406	2 884	3 432	4 064	4 781	5 575	Congo .....
12 874	15 427	19 676	25 629	33 008	41 997	52 677	65 064	Democratic Republic of the Congo .....
169	220	281	351	425	503	590	683	Equatorial Guinea .....
819	1 002	1 185	1 372	1 563	1 758	1 966	2 179	Gabon .....
54	65	76	88	100	114	129	144	Sao Tome and Principe .....
74 456	85 157	97 337	110 131	123 339	137 157	151 794	166 226	<b>NORTHERN AFRICA</b>
15 014	17 311	19 829	22 323	24 786	27 301	29 790	32 212	Algeria .....
26 733	28 970	31 712	34 871	38 630	43 252	48 676	54 102	Egypt .....
4 058	4 635	5 256	5 858	6 376	6 829	7 294	7 774	Libyan Arab Jamahiriya .....
14 150	16 571	19 179	21 796	24 259	26 583	28 958	31 333	Morocco .....
8 763	11 231	14 206	17 383	20 657	23 887	27 157	30 323	Sudan .....
5 540	6 198	6 872	7 576	8 271	8 909	9 489	10 020	Tunisia .....
198	240	283	323	360	396	430	462	Western Sahara .....
22 842	26 740	29 739	31 663	32 989	34 052	35 219	36 592	<b>SOUTHERN AFRICA</b>
671	756	810	871	948	1 036	1 120	1 198	Botswana .....
448	569	674	757	833	919	1 012	1 106	Lesotho .....
453	542	640	762	912	1 089	1 278	1 469	Namibia .....
21 062	24 629	27 344	28 975	29 961	30 624	31 366	32 313	South Africa .....
209	244	272	298	334	384	443	505	Swaziland .....
70 181	88 063	109 383	133 920	161 482	191 536	224 096	258 119	<b>WESTERN AFRICA</b>
2 107	2 651	3 324	4 111	5 004	5 981	7 043	8 177	Benin .....
1 541	1 905	2 459	3 235	4 268	5 630	7 331	9 408	Burkina Faso .....
206	266	323	374	417	457	497	538	Cape Verde .....
6 001	6 984	8 131	9 465	10 954	12 540	14 169	15 728	Côte d'Ivoire .....
308	399	497	604	721	846	977	1 107	Gambia .....
6 019	6 963	8 139	9 545	11 182	13 021	15 003	16 952	Ghana .....
1 863	2 242	2 623	3 252	4 007	4 896	5 919	7 050	Guinea .....
297	378	481	603	743	898	1 074	1 268	Guinea-Bissau .....
859	1 308	1 840	2 384	2 993	3 703	4 553	5 544	Liberia .....
2 669	3 427	4 418	5 668	7 194	9 007	11 124	13 599	Mali .....

Table A.3. Urban population at mid-year by major area, region and country (continued)

Estimates: 1950-2000

Major area, region and country	Urban population (thousands)								
	1950	1955	1960	1965	1970	1975	1980	1985	1990
Mauritania .....	19	33	57	99	167	278	430	636	877
Niger .....	121	150	184	247	354	512	708	938	1 241
Nigeria .....	3 021	4 033	5 386	7 188	9 579	12 844	17 284	22 767	30 120
Saint Helena (2) .....	1	1	1	1	1	1	1	2	3
Senegal .....	762	877	1 017	1 185	1 390	1 643	1 979	2 389	2 933
Sierra Leone .....	130	179	247	339	466	627	778	965	1 218
Togo .....	96	120	149	186	264	369	577	790	984
<b>ASIA</b>	<b>243 845</b>	<b>293 029</b>	<b>353 641</b>	<b>425 685</b>	<b>501 320</b>	<b>591 930</b>	<b>707 036</b>	<b>849 661</b>	<b>1 023 117</b>
<b>EASTERN ASIA</b>	<b>121 250</b>	<b>147 596</b>	<b>178 705</b>	<b>213 142</b>	<b>243 888</b>	<b>276 778</b>	<b>322 397</b>	<b>382 323</b>	<b>462 785</b>
China (3) .....	69 528	86 367	105 249	128 093	144 537	161 445	196 222	246 089	316 569
China, Hong Kong SAR (4) .....	1 629	2 087	2 615	3 191	3 458	3 943	4 609	5 070	5 701
China, Macao SAR (5) .....	185	174	164	201	246	247	247	301	367
Dem. People's Republic of Korea .....	3 353	3 668	4 594	5 721	7 803	9 082	9 785	10 683	11 651
Japan .....	42 065	49 850	58 811	66 245	74 282	84 409	88 990	92 652	95 575
Mongolia .....	144	225	342	461	566	704	866	1 051	1 264
Republic of Korea .....	4 347	5 225	6 929	9 230	12 995	16 947	21 678	26 478	31 658
<b>SOUTH-CENTRAL ASIA</b>	<b>82 882</b>	<b>95 879</b>	<b>112 670</b>	<b>134 707</b>	<b>160 976</b>	<b>195 723</b>	<b>238 976</b>	<b>284 570</b>	<b>334 630</b>
Afghanistan .....	473	614	802	1 051	1 399	1 899	2 353	2 270	2 495
Bangladesh .....	1 774	2 154	2 653	3 641	5 059	7 452	12 713	16 986	21 750
Bhutan .....	15	18	22	27	33	41	51	66	87
India .....	61 695	69 540	79 413	93 084	109 616	132 272	158 851	185 925	215 747
Iran (Islamic Republic of) .....	4 561	5 808	7 403	9 471	12 076	15 334	19 409	25 993	32 917
Kazakhstan .....	2 616	3 341	4 461	5 655	6 591	7 374	8 063	8 847	9 547
Kyrgyzstan .....	540	620	742	921	1 107	1 250	1 389	1 535	1 657
Maldives .....	9	10	11	13	17	25	35	47	56
Nepal .....	194	243	306	378	465	656	953	1 256	1 624
Pakistan .....	6 949	8 622	10 780	12 895	15 397	18 556	22 804	27 884	33 565
Sri Lanka .....	1 078	1 361	1 738	2 186	2 691	2 978	3 149	3 367	3 626
Tajikistan .....	450	557	691	883	1 085	1 223	1 355	1 518	1 680
Turkmenistan .....	545	619	740	891	1 046	1 198	1 347	1 485	1 652
Uzbekistan .....	1 984	2 372	2 908	3 611	4 396	5 465	6 504	7 392	8 226
<b>SOUTH-EASTERN ASIA</b>	<b>26 305</b>	<b>31 936</b>	<b>39 238</b>	<b>47 814</b>	<b>58 254</b>	<b>71 519</b>	<b>87 087</b>	<b>108 022</b>	<b>133 196</b>
Brunei Darussalam .....	13	22	36	54	80	100	116	139	169
Cambodia .....	443	496	559	665	812	731	818	1 011	1 213
East Timor .....	43	46	51	53	56	60	50	54	58
Indonesia .....	9 863	11 633	13 996	16 840	20 501	26 047	33 377	43 552	55 819
Lao People's Democratic Republic .....	127	147	173	202	261	335	397	500	638
Malaysia .....	1 244	1 639	2 165	2 842	3 631	4 616	5 787	7 197	8 891
Myanmar .....	2 881	3 435	4 153	5 032	6 131	7 215	8 080	8 927	9 984
Philippines .....	5 426	6 665	8 197	9 977	12 055	14 943	18 005	23 346	29 774
Singapore .....	1 022	1 306	1 634	1 880	2 075	2 263	2 414	2 709	3 016
Thailand .....	2 056	2 610	3 329	4 011	4 802	6 200	7 841	9 030	10 244
Viet Nam .....	3 186	3 935	4 947	6 256	7 850	9 011	10 202	11 558	13 389
<b>WESTERN ASIA</b>	<b>13 408</b>	<b>17 618</b>	<b>23 028</b>	<b>30 023</b>	<b>38 203</b>	<b>47 910</b>	<b>58 576</b>	<b>74 746</b>	<b>92 507</b>
Armenia .....	581	735	956	1 221	1 497	1 779	2 033	2 223	2 382
Azerbaijan .....	1 339	1 568	1 872	2 240	2 583	2 930	3 255	3 578	3 868
Bahrain .....	74	101	129	157	173	215	279	348	429
Cyprus .....	147	173	204	222	251	275	317	379	442
Georgia .....	1 365	1 568	1 790	2 027	2 236	2 432	2 620	2 847	3 027
Iraq .....	1 812	2 224	2 937	4 040	5 254	6 764	8 488	10 457	12 027
Israel .....	813	1 244	1 627	2 074	2 440	2 910	3 334	3 684	4 074
Jordan .....	170	288	456	600	910	1 120	1 340	1 797	2 350
Kuwait .....	90	131	201	366	579	844	1 248	1 621	2 034
Lebanon .....	327	492	735	1 064	1 466	1 854	1 967	2 119	2 284
Occupied Palestinian Territory .....	375	423	485	586	595	748	902	1 116	1 379
Oman .....	11	15	20	40	83	173	356	663	1 109
Qatar .....	16	24	33	54	89	142	196	314	407
Saudi Arabia .....	509	792	1 211	1 858	2 796	4 231	6 325	8 891	12 046
Syrian Arab Republic .....	1 071	1 334	1 677	2 130	2 713	3 352	4 066	4 979	6 061
Turkey .....	4 442	6 134	8 182	10 627	13 571	16 651	19 546	26 407	34 324
United Arab Emirates .....	17	25	36	70	127	330	726	1 182	1 615
Yemen .....	250	345	478	644	842	1 161	1 578	2 142	2 648

Table A.3. Urban population at mid-year by major area, region and country (continued)

2005-2030: Projections

Urban population (thousands)								Major area, region and country
1995	2000	2005	2010	2015	2020	2025	2030	
1 158	1 539	1 987	2 491	3 030	3 619	4 229	4 846	Mauritania .....
1 658	2 228	3 012	4 054	5 387	7 068	9 163	11 734	Niger .....
39 319	50 175	62 623	76 559	91 691	107 428	123 816	140 078	Nigeria .....
4	4	5	5	6	6	6	7	Saint Helena (2) .....
3 631	4 469	5 445	6 549	7 759	9 037	10 361	11 681	Senegal .....
1 357	1 614	2 214	2 729	3 322	4 008	4 793	5 673	Sierra Leone .....
1 183	1 510	1 863	2 292	2 805	3 390	4 037	4 728	Togo .....
1 191 405	1 375 519	1 572 769	1 783 600	2 005 093	2 231 108	2 457 524	2 678 680	<b>ASIA</b>
536 083	616 845	702 144	788 427	873 034	949 753	1 014 300	1 064 756	<b>EASTERN ASIA</b>
382 334	456 340	535 958	617 348	698 077	771 861	834 295	883 421	China (3) .....
6 210	6 860	7 271	7 659	8 025	8 365	8 678	8 962	China, Hong Kong SAR (4) .....
411	439	459	476	494	511	524	532	China, Macao SAR (5) .....
12 636	13 415	14 217	15 046	16 000	17 074	18 111	19 045	Dem. People's Republic of Korea .....
97 950	100 089	101 831	103 211	103 947	104 039	103 650	102 819	Japan .....
1 371	1 434	1 528	1 663	1 836	2 027	2 229	2 423	Mongolia .....
35 171	38 269	40 881	43 024	44 656	45 877	46 812	47 554	Republic of Korea .....
385 607	440 879	501 823	573 355	655 504	748 844	854 425	968 944	<b>SOUTH-CENTRAL ASIA</b>
3 794	4 762	6 340	8 443	10 704	13 392	16 540	20 174	Afghanistan .....
27 513	34 354	42 650	52 223	62 930	74 432	86 389	98 554	Bangladesh .....
110	149	200	268	355	465	598	756	Bhutan .....
246 587	279 045	312 887	352 246	396 579	447 535	507 506	575 684	India .....
38 932	45 023	50 873	57 032	63 785	70 574	76 817	82 333	Iran (Islamic Republic of) .....
9 374	9 031	8 880	8 960	9 279	9 677	10 105	10 471	Kazakhstan .....
1 644	1 692	1 793	1 912	2 101	2 360	2 689	3 019	Kyrgyzstan .....
64	80	101	127	159	197	241	289	Maldives .....
2 107	2 730	3 525	4 523	5 757	7 245	8 976	10 899	Nepal .....
39 345	46 757	55 800	66 966	80 592	96 534	114 585	133 226	Pakistan .....
3 925	4 314	4 853	5 552	6 421	7 312	8 209	9 098	Sri Lanka .....
1 585	1 681	1 740	1 845	2 098	2 491	2 908	3 336	Tajikistan .....
1 875	2 122	2 382	2 683	3 024	3 416	3 828	4 248	Turkmenistan .....
8 750	9 140	9 800	10 574	11 719	13 212	15 034	16 856	Uzbekistan .....
163 125	196 029	230 689	266 227	302 006	337 606	372 583	407 174	<b>SOUTH-EASTERN ASIA</b>
204	237	269	299	328	357	385	411	Brunei Darussalam .....
1 613	2 216	2 922	3 796	4 851	6 052	7 331	8 610	Cambodia .....
63	55	70	86	105	129	156	187	East Timor .....
70 357	86 943	104 048	120 986	137 554	153 006	166 792	180 069	Indonesia .....
807	1 018	1 280	1 602	1 989	2 436	2 919	3 418	Lao People's Democratic Republic .....
10 757	12 758	14 719	16 680	18 538	20 325	22 157	23 952	Malaysia .....
11 465	13 220	15 281	17 712	20 289	23 121	26 107	29 139	Myanmar .....
36 921	44 295	51 946	59 398	66 184	72 452	78 522	84 552	Philippines .....
3 476	4 018	4 384	4 604	4 756	4 879	4 998	5 059	Singapore .....
11 315	12 453	13 844	15 517	17 562	20 080	23 126	26 293	Thailand .....
16 148	18 816	21 926	25 547	29 851	34 770	40 089	45 485	Viet Nam .....
106 591	121 766	138 113	155 592	174 550	194 905	216 216	237 806	<b>WESTERN ASIA</b>
2 527	2 545	2 569	2 609	2 657	2 705	2 738	2 744	Armenia .....
4 066	4 173	4 298	4 461	4 701	5 005	5 340	5 620	Azerbaijan .....
517	590	651	702	753	803	848	884	Bahrain .....
510	548	582	614	645	674	699	719	Cyprus .....
2 976	2 962	2 947	2 935	2 931	2 929	2 902	2 851	Georgia .....
13 751	15 493	17 772	20 268	23 022	25 971	29 047	31 867	Iraq .....
4 859	5 535	6 171	6 738	7 210	7 604	8 000	8 393	Israel .....
3 325	3 867	4 484	5 147	5 831	6 524	7 221	7 887	Jordan .....
1 615	1 838	2 097	2 391	2 681	2 930	3 132	3 308	Kuwait .....
2 772	3 138	3 447	3 700	3 907	4 102	4 282	4 440	Lebanon .....
1 723	2 132	2 610	3 167	3 812	4 550	5 374	6 258	Occupied Palestinian Territory .....
1 567	1 928	2 350	2 841	3 393	3 982	4 597	5 249	Oman .....
468	524	571	617	659	694	722	744	Qatar .....
14 161	17 531	21 025	24 837	28 898	33 054	37 272	41 453	Saudi Arabia .....
7 107	8 324	9 793	11 519	13 440	15 435	17 325	19 201	Syrian Arab Republic .....
39 167	43 844	48 300	52 491	56 730	61 060	65 319	69 279	Turkey .....
1 969	2 260	2 525	2 765	2 959	3 107	3 219	3 309	United Arab Emirates .....
3 511	4 534	5 920	7 789	10 319	13 775	18 179	23 601	Yemen .....

Table A.3. Urban population at mid-year by major area, region and country (continued)

Estimates: 1950-2000

Major area, region and country	Urban population (thousands)								
	1950	1955	1960	1965	1970	1975	1980	1985	1990
<b>EUROPE</b>	287 223	317 653	351 193	389 412	424 041	455 314	481 412	500 880	520 729
<b>EASTERN EUROPE</b>	86 638	103 456	121 334	138 561	154 360	171 613	187 901	200 406	210 707
Belarus .....	1 754	2 124	2 649	3 265	3 967	4 714	5 457	6 186	6 797
Bulgaria .....	1 856	2 379	3 034	3 764	4 397	5 017	5 420	5 781	5 796
Czech Republic .....	3 647	4 028	4 372	4 747	5 102	6 368	7 667	7 728	7 705
Hungary .....	3 667	4 014	4 252	4 617	5 016	5 560	6 089	6 299	6 429
Poland .....	9 607	11 797	14 197	15 726	17 090	18 846	20 612	22 076	23 143
Republic of Moldova .....	389	520	703	916	1 145	1 376	1 602	1 854	2 047
Romania .....	4 160	5 351	6 297	7 175	8 472	9 809	10 897	11 669	12 442
Russian Federation .....	45 909	54 811	64 406	73 725	81 459	89 168	96 717	103 088	108 679
Slovakia .....	1 039	1 205	1 387	1 616	1 859	2 191	2 570	2 785	2 969
Ukraine .....	14 609	17 227	20 038	23 011	25 852	28 564	30 870	32 940	34 699
<b>NORTHERN EUROPE</b>	56 803	58 938	61 686	66 212	70 221	72 683	73 963	75 044	76 718
Channel Islands .....	44	43	42	43	43	43	41	41	43
Denmark .....	2 904	3 090	3 375	3 666	3 929	4 140	4 289	4 312	4 359
Estonia .....	547	622	700	792	887	968	1 027	1 075	1 118
Faeroe Islands .....	6	6	7	9	11	12	14	15	16
Finland .....	1 283	1 482	1 687	2 005	2 315	2 745	2 859	2 932	3 063
Iceland .....	106	122	141	159	173	189	201	216	231
Ireland .....	1 219	1 281	1 299	1 401	1 528	1 704	1 882	1 991	2 000
Isle of Man .....	30	28	27	28	31	31	44	47	50
Latvia .....	1 005	1 093	1 206	1 347	1 463	1 607	1 714	1 799	1 879
Lithuania .....	798	930	1 110	1 328	1 555	1 838	2 088	2 306	2 524
Norway .....	1 636	1 714	1 787	2 143	2 536	2 732	2 882	2 961	3 052
Sweden .....	4 618	5 034	5 429	5 960	6 525	6 778	6 905	6 939	7 112
United Kingdom .....	42 609	43 492	44 874	47 330	49 226	49 896	50 017	50 409	51 273
<b>SOUTHERN EUROPE</b>	48 165	53 118	58 348	65 121	72 154	78 358	84 454	87 940	91 029
Albania .....	247	347	493	584	678	785	900	1 027	1 188
Andorra .....	4	6	9	13	18	24	33	42	50
Bosnia and Herzegovina .....	364	476	605	775	970	1 172	1 391	1 549	1 691
Croatia .....	858	1 033	1 220	1 442	1 676	1 924	2 191	2 338	2 441
Gibraltar .....	21	21	22	24	25	25	26	27	27
Greece .....	2 821	3 191	3 574	4 064	4 617	5 003	5 567	5 806	5 979
Holy See (6) .....	1	1	1	1	1	1	1	1	1
Italy .....	25 584	27 650	29 799	32 228	34 593	36 394	37 608	37 819	37 847
Malta .....	191	206	218	225	234	245	269	295	315
Portugal .....	1 612	1 772	1 954	2 152	2 249	2 515	2 876	3 720	4 619
San Marino .....	3	4	6	9	11	14	17	19	21
Slovenia .....	293	365	446	530	618	738	880	932	966
Spain .....	14 526	15 833	17 228	19 644	22 307	24 765	27 326	28 553	29 616
TFYR Macedonia (7) .....	288	385	474	598	738	847	960	1 018	1 103
Yugoslavia .....	1 351	1 829	2 299	2 832	3 419	3 905	4 409	4 793	5 166
<b>WESTERN EUROPE</b>	95 617	102 141	109 825	119 518	127 305	132 660	135 093	137 491	142 275
Austria .....	4 411	4 530	4 706	4 887	5 037	5 106	5 075	5 086	5 180
Belgium .....	7 902	8 157	8 463	8 835	9 106	9 302	9 409	9 465	9 622
France .....	23 494	25 759	28 501	32 737	36 061	38 481	39 497	40 717	42 009
Germany .....	49 170	52 095	55 434	59 210	62 247	63 861	64 683	65 241	67 757
Liechtenstein .....	3	3	3	4	4	5	5	5	6
Luxembourg .....	175	185	195	209	230	265	287	304	330
Monaco .....	20	20	21	22	24	25	27	28	30
Netherlands .....	8 362	9 018	9 765	10 520	11 226	12 081	12 508	12 830	13 262
Switzerland .....	2 081	2 374	2 736	3 093	3 369	3 534	3 602	3 813	4 079
<b>LATIN AMERICA AND THE CARIBBEAN</b>	69 961	87 085	108 082	134 071	163 926	197 654	235 052	273 140	312 947
<b>CARIBBEAN</b>	6 042	7 052	8 269	9 950	11 773	13 828	15 814	17 926	20 068
Anguilla .....	5	5	6	6	6	6	7	7	8
Antigua and Barbuda .....	21	22	22	20	19	20	21	22	22
Aruba .....	29	30	30	30	31	31	30	31	33
Bahamas .....	61	67	81	103	122	139	158	186	213
Barbados .....	71	79	82	85	89	95	100	107	115
British Virgin Islands .....	1	1	2	2	3	4	5	6	9
Cayman Islands .....	6	7	9	9	10	14	17	21	26
Cuba .....	2 889	3 345	3 832	4 463	5 130	5 978	6 614	7 189	7 828



Table A.3. Urban population at mid-year by major area, region and country (continued)

2005-2030: Projections

Urban population (thousands)								Major area, region and country
1995	2000	2005	2010	2015	2020	2025	2030	
531 057	534 061	534 770	535 949	537 564	539 532	540 705	539 794	<b>EUROPE</b>
210 877	207 557	202 974	200 030	198 229	197 118	195 949	194 151	<b>EASTERN EUROPE</b>
7 101	7 073	7 011	7 001	7 020	7 053	7 085	7 090	Belarus .....
5 704	5 363	5 115	4 901	4 726	4 585	4 461	4 320	Bulgaria .....
7 705	7 653	7 642	7 645	7 658	7 680	7 693	7 651	Czech Republic .....
6 465	6 434	6 416	6 418	6 422	6 428	6 426	6 395	Hungary .....
23 775	24 069	24 377	24 805	25 305	25 834	26 282	26 522	Poland .....
1 931	1 786	1 785	1 814	1 876	1 961	2 061	2 143	Republic of Moldova .....
12 389	12 360	12 411	12 532	12 705	12 927	13 176	13 363	Romania .....
107 995	106 063	102 731	100 358	98 635	97 308	95 979	94 618	Russian Federation .....
3 057	3 100	3 166	3 257	3 363	3 475	3 556	3 609	Slovakia .....
34 754	33 657	32 320	31 299	30 518	29 867	29 229	28 441	Ukraine .....
78 301	79 023	79 925	80 703	81 555	82 619	83 723	84 473	<b>NORTHERN EUROPE</b>
42	42	42	43	45	48	52	56	Channel Islands .....
4 447	4 527	4 563	4 584	4 603	4 627	4 659	4 689	Denmark .....
1 037	967	916	880	849	821	792	760	Estonia .....
16	18	20	22	24	27	29	31	Faeroe Islands .....
3 275	3 050	3 060	3 059	3 054	3 093	3 211	3 302	Finland .....
245	258	269	279	287	296	303	310	Iceland .....
2 090	2 244	2 410	2 608	2 822	3 037	3 244	3 436	Ireland .....
53	58	61	64	67	69	70	71	Isle of Man .....
1 736	1 463	1 422	1 383	1 345	1 312	1 323	1 324	Latvia .....
2 532	2 532	2 528	2 525	2 532	2 548	2 562	2 559	Lithuania .....
3 197	3 339	3 464	3 576	3 684	3 798	3 914	4 018	Norway .....
7 341	7 364	7 327	7 286	7 263	7 274	7 298	7 296	Sweden .....
52 290	53 162	53 842	54 394	54 979	55 670	56 267	56 621	United Kingdom .....
93 614	96 150	98 137	99 654	100 763	101 530	101 845	101 679	<b>SOUTHERN EUROPE</b>
1 247	1 326	1 473	1 614	1 784	1 956	2 123	2 275	Albania .....
64	79	96	115	133	151	166	179	Andorra .....
1 400	1 709	1 907	2 046	2 173	2 285	2 364	2 415	Bosnia and Herzegovina .....
2 585	2 686	2 789	2 887	2 977	3 056	3 116	3 165	Croatia .....
27	27	26	26	26	25	25	24	Gibraltar .....
6 193	6 376	6 525	6 672	6 816	6 959	7 060	7 127	Greece .....
1	1	1	1	1	1	1	1	Holy See (6) .....
38 162	38 512	38 729	38 906	39 012	39 092	38 960	38 641	Italy .....
338	355	366	377	385	392	395	396	Malta .....
5 594	6 453	7 105	7 536	7 772	7 850	7 900	7 932	Portugal .....
22	24	26	27	28	29	30	31	San Marino .....
993	978	973	979	994	1 018	1 049	1 068	Slovenia .....
30 397	30 974	31 407	31 633	31 655	31 499	31 207	30 788	Spain .....
1 173	1 208	1 232	1 254	1 286	1 326	1 370	1 404	TFYR Macedonia (7) .....
5 419	5 443	5 483	5 583	5 721	5 892	6 080	6 233	Yugoslavia .....
148 266	151 331	153 734	155 561	157 016	158 266	159 188	159 491	<b>WESTERN EUROPE</b>
5 385	5 436	5 477	5 515	5 570	5 639	5 681	5 684	Austria .....
9 829	9 976	10 052	10 076	10 071	10 058	10 030	9 979	Belgium .....
43 438	44 649	45 963	47 268	48 512	49 705	50 814	51 742	France .....
70 633	71 798	72 405	72 595	72 530	72 303	71 890	71 203	Germany .....
6	7	8	9	10	11	12	14	Liechtenstein .....
365	400	432	462	492	522	551	581	Luxembourg .....
32	33	35	36	37	38	39	39	Monaco .....
13 758	14 197	14 528	14 767	14 949	15 116	15 259	15 340	Netherlands .....
4 819	4 834	4 834	4 833	4 845	4 875	4 912	4 908	Switzerland .....
351 912	391 342	430 923	469 755	507 419	543 166	576 646	607 654	<b>LATIN AMERICA AND THE CARIBBEAN</b>
22 005	23 926	25 874	27 845	29 797	31 660	33 395	34 955	<b>CARIBBEAN</b>
10	11	13	15	16	18	19	20	Anguilla .....
23	24	25	27	29	32	35	37	Antigua and Barbuda .....
42	51	62	74	88	104	119	135	Aruba .....
245	269	291	310	328	346	363	379	Bahamas .....
124	134	144	154	164	173	181	188	Barbados .....
11	14	17	20	23	25	26	28	British Virgin Islands .....
32	38	45	52	59	66	72	78	Cayman Islands .....
8 177	8 435	8 666	8 898	9 135	9 344	9 509	9 609	Cuba .....

Table A.3. Urban population at mid-year by major area, region and country (continued)

Estimates: 1950-2000

Major area, region and country	Urban population (thousands)								
	1950	1955	1960	1965	1970	1975	1980	1985	1990
Dominica .....	25	27	28	31	33	40	47	48	48
Dominican Republic .....	559	735	977	1 335	1 781	2 288	2 876	3 523	4 126
Grenada .....	22	25	27	30	30	30	29	30	31
Guadeloupe .....	75	109	156	199	241	272	289	338	385
Haiti .....	397	483	592	726	889	1 066	1 292	1 612	2 035
Jamaica .....	375	465	550	662	776	888	998	1 130	1 219
Martinique .....	62	83	113	156	199	234	260	293	326
Montserrat .....	3	2	2	2	1	1	1	1	1
Netherlands Antilles .....	76	83	91	99	108	113	118	124	128
Puerto Rico .....	900	955	1 051	1 331	1 584	1 845	2 139	2 336	2 516
Saint Kitts and Nevis .....	10	12	14	15	16	16	16	16	14
Saint Lucia .....	30	32	34	36	40	41	42	45	49
Saint Vincent and the Grenadines .....	4	7	11	17	24	25	27	34	43
Trinidad and Tobago .....	407	463	543	571	612	637	682	780	840
Turks and Caicos Islands .....	2	2	2	2	2	3	3	4	5
United States Virgin Islands .....	12	12	14	19	28	42	43	44	46
<b>CENTRAL AMERICA</b>	<b>14 694</b>	<b>18 291</b>	<b>23 005</b>	<b>28 939</b>	<b>36 338</b>	<b>44 937</b>	<b>54 236</b>	<b>63 524</b>	<b>73 232</b>
Belize .....	39	44	50	56	63	67	71	80	89
Costa Rica .....	289	348	424	531	672	836	1 071	1 347	1 637
El Salvador .....	712	832	989	1 172	1 418	1 710	2 021	2 225	2 517
Guatemala .....	876	1 062	1 286	1 551	1 863	2 209	2 551	2 923	3 333
Honduras .....	243	323	431	577	749	968	1 244	1 578	2 036
Mexico .....	11 832	14 815	18 751	23 700	29 858	37 081	44 827	52 485	60 303
Nicaragua .....	396	491	610	773	998	1 220	1 467	1 757	2 029
Panama .....	308	376	465	579	718	845	984	1 129	1 288
<b>SOUTH AMERICA</b>	<b>49 225</b>	<b>61 742</b>	<b>76 809</b>	<b>95 182</b>	<b>115 815</b>	<b>138 889</b>	<b>165 002</b>	<b>191 689</b>	<b>219 647</b>
Argentina .....	11 206	13 180	15 176	16 960	18 784	21 029	23 282	25 694	28 141
Bolivia .....	919	1 061	1 232	1 434	1 675	1 966	2 434	2 978	3 653
Brazil .....	19 707	25 752	33 182	43 072	54 247	66 847	81 249	95 917	110 610
Chile .....	3 553	4 279	5 161	6 146	7 144	8 103	9 056	9 954	10 908
Colombia .....	5 292	6 624	8 283	10 334	12 767	15 228	17 811	20 627	24 029
Ecuador .....	957	1 207	1 528	1 913	2 360	2 926	3 739	4 660	5 654
Falkland Islands (Malvinas) .....	1	1	1	1	1	1	1	1	2
French Guiana .....	14	17	21	26	32	39	48	64	87
Guyana .....	119	139	165	188	209	220	232	240	243
Paraguay .....	514	582	655	754	871	1 036	1 298	1 623	2 054
Peru .....	2 711	3 537	4 597	5 948	7 574	9 318	11 187	13 034	14 862
Suriname .....	101	118	137	156	171	180	195	231	263
Uruguay .....	1 746	1 876	2 034	2 185	2 306	2 349	2 484	2 623	2 763
Venezuela .....	2 385	3 370	4 638	6 063	7 673	9 646	11 985	14 042	16 378
<b>NORTHERN AMERICA</b>	<b>109 658</b>	<b>125 191</b>	<b>142 716</b>	<b>158 038</b>	<b>171 168</b>	<b>179 751</b>	<b>188 546</b>	<b>200 508</b>	<b>213 008</b>
Bermuda .....	37	40	42	47	53	54	55	57	59
Canada .....	8 356	10 224	12 340	14 344	16 430	17 498	18 550	19 732	21 214
Greenland .....	18	20	25	30	34	37	38	41	44
Saint-Pierre-et-Miquelon .....	4	4	4	5	5	5	5	5	6
United States of America .....	101 244	114 902	130 304	143 612	154 647	162 157	169 898	180 673	191 686
<b>OCEANIA</b>	<b>7 769</b>	<b>9 021</b>	<b>10 449</b>	<b>12 025</b>	<b>13 669</b>	<b>15 375</b>	<b>16 132</b>	<b>17 306</b>	<b>18 646</b>
<b>AUSTRALIA/NEW ZEALAND</b>	<b>7 556</b>	<b>8 747</b>	<b>10 086</b>	<b>11 525</b>	<b>12 965</b>	<b>14 495</b>	<b>15 088</b>	<b>16 083</b>	<b>17 217</b>
Australia (8) .....	6 173	7 175	8 283	9 452	10 678	11 943	12 495	13 367	14 369
New Zealand .....	1 384	1 573	1 803	2 073	2 287	2 552	2 593	2 716	2 848
<b>MELANESIA</b>	<b>124</b>	<b>160</b>	<b>223</b>	<b>326</b>	<b>488</b>	<b>624</b>	<b>750</b>	<b>889</b>	<b>1 045</b>
Fiji .....	70	90	117	151	181	212	239	273	301
New Caledonia .....	32	34	39	47	55	68	80	91	105
Papua New Guinea .....	11	24	51	108	227	311	385	467	564
Solomon Islands .....	7	9	10	12	14	18	24	34	46
Vanuatu .....	3	4	6	8	11	16	21	24	28
<b>MICRONESIA</b>	<b>39</b>	<b>47</b>	<b>57</b>	<b>69</b>	<b>85</b>	<b>104</b>	<b>122</b>	<b>141</b>	<b>173</b>
Guam .....	10	12	14	18	22	31	42	46	51
Kiribati .....	3	4	6	9	13	17	19	22	25
Marshall Islands .....	9	11	12	14	16	18	18	24	29
Federated States of Micronesia .....	7	9	10	12	16	17	18	21	25
Nauru .....	3	4	4	6	6	7	7	8	9

Table A.3. Urban population at mid-year by major area, region and country (continued)

2005-2030: Projections

Urban population (thousands)								Major area, region and country
1995	2000	2005	2010	2015	2020	2025	2030	
49	50	51	52	53	54	56	57	Dominica .....
4 778	5 475	6 167	6 818	7 403	7 905	8 356	8 748	Dominican Republic .....
33	35	39	42	46	50	53	57	Grenada .....
406	426	444	459	470	479	486	491	Guadeloupe .....
2 452	2 906	3 426	4 014	4 656	5 325	5 999	6 669	Haiti .....
1 328	1 445	1 577	1 722	1 878	2 052	2 225	2 392	Jamaica .....
346	364	379	390	399	406	412	415	Martinique .....
1	0	1	1	1	1	2	2	Montserrat .....
140	149	158	167	177	186	195	201	Netherlands Antilles .....
2 726	2 945	3 148	3 337	3 509	3 666	3 806	3 926	Puerto Rico .....
14	13	13	13	14	15	16	17	Saint Kitts and Nevis .....
52	56	61	67	74	82	90	97	Saint Lucia .....
53	62	71	78	84	88	93	97	Saint Vincent and the Grenadines .....
906	959	1 008	1 058	1 104	1 146	1 178	1 198	Trinidad and Tobago .....
6	8	9	11	14	16	18	21	Turks and Caicos Islands .....
52	56	61	67	73	80	87	94	United States Virgin Islands .....
82 466	92 153	102 054	112 045	122 090	132 090	141 806	151 073	<b>CENTRAL AMERICA</b>
97	109	121	134	148	165	185	204	Belize .....
2 003	2 374	2 744	3 115	3 482	3 847	4 202	4 542	Costa Rica .....
3 060	3 786	4 514	5 204	5 843	6 423	6 932	7 414	El Salvador .....
3 851	4 515	5 347	6 358	7 538	8 885	10 293	11 735	Guatemala .....
2 672	3 384	4 128	4 873	5 597	6 280	6 961	7 619	Honduras .....
66 926	73 531	80 073	86 500	92 836	99 017	104 927	110 439	Mexico .....
2 410	2 847	3 354	3 912	4 517	5 156	5 798	6 432	Nicaragua .....
1 447	1 606	1 773	1 948	2 130	2 317	2 507	2 687	Panama .....
247 440	275 263	302 995	329 865	355 531	379 416	401 445	421 626	<b>SOUTH AMERICA</b>
30 405	32 662	34 946	37 160	39 253	41 196	43 109	44 954	Argentina .....
4 404	5 193	6 038	6 917	7 840	8 765	9 685	10 570	Bolivia .....
124 518	138 287	151 925	164 724	176 608	187 281	196 746	204 928	Brazil .....
11 990	13 049	14 050	14 997	15 956	16 868	17 687	18 432	Chile .....
27 764	31 566	35 317	39 129	42 818	46 341	49 618	52 703	Colombia .....
6 907	7 967	8 990	10 025	11 055	12 066	13 042	13 992	Ecuador .....
2	2	2	2	2	3	3	3	Falkland Islands (Malvinas) .....
103	124	146	170	198	228	261	296	French Guiana .....
256	276	295	313	329	344	354	360	Guyana .....
2 531	3 077	3 685	4 348	5 050	5 766	6 498	7 223	Paraguay .....
16 676	18 674	20 736	22 798	24 821	26 778	28 657	30 459	Peru .....
287	309	329	345	356	363	370	375	Suriname .....
2 914	3 067	3 212	3 343	3 464	3 575	3 682	3 785	Uruguay .....
18 683	21 010	23 323	25 594	27 782	29 842	31 733	33 547	Venezuela .....
227 559	242 999	257 719	272 759	288 488	304 503	320 219	335 000	<b>NORTHERN AMERICA</b>
61	63	65	67	69	71	73	75	Bermuda .....
22 801	24 206	25 520	26 841	28 192	29 552	30 884	32 090	Canada .....
45	46	47	48	49	50	51	52	Greenland .....
6	6	7	7	7	7	8	8	Saint-Pierre-et-Miquelon .....
204 646	218 678	232 080	245 796	260 171	274 823	289 203	302 775	United States of America .....
20 641	22 607	24 377	26 041	27 647	29 209	30 743	32 274	<b>OCEANIA</b>
18 942	20 604	22 021	23 274	24 401	25 413	26 318	27 144	<b>AUSTRALIA/NEW ZEALAND</b>
15 867	17 361	18 638	19 764	20 779	21 690	22 497	23 235	Australia (8) .....
3 076	3 243	3 383	3 510	3 622	3 722	3 821	3 909	New Zealand .....
1 274	1 535	1 828	2 169	2 565	3 023	3 552	4 157	<b>MELANESIA</b>
349	402	456	508	555	592	622	649	Fiji .....
135	166	194	220	243	264	283	302	New Caledonia .....
691	836	1 006	1 217	1 481	1 806	2 197	2 658	Papua New Guinea .....
64	88	119	158	205	263	330	406	Solomon Islands .....
35	43	53	65	81	99	119	141	Vanuatu .....
197	225	261	302	351	404	459	515	<b>MICRONESIA</b>
55	61	71	83	98	113	128	143	Guam .....
28	32	36	40	46	51	58	64	Kiribati .....
31	34	36	39	43	46	50	54	Marshall Islands .....
29	35	42	50	60	72	85	99	Federated States of Micronesia .....
11	12	14	15	17	18	20	21	Nauru .....

**Table A.3. Urban population at mid-year by major area, region and country (continued)**

**Estimates: 1950-2000**

Major area, region and country	Urban population (thousands)								
	1950	1955	1960	1965	1970	1975	1980	1985	1990
Northern Mariana Islands .....	4	4	5	6	7	8	9	10	23
Palau .....	3	3	4	5	6	7	8	9	11
<b>POLYNESIA</b>	<b>50</b>	<b>67</b>	<b>84</b>	<b>105</b>	<b>131</b>	<b>152</b>	<b>172</b>	<b>192</b>	<b>211</b>
American Samoa .....	7	8	8	10	11	13	14	18	23
Cook Islands .....	7	8	9	10	11	10	10	10	11
French Polynesia .....	18	25	33	44	60	73	87	100	110
Niue .....	1	1	1	1	1	1	1	1	1
Pitcairn .....	—	—	—	—	—	—	—	—	—
Samoa .....	11	16	21	25	29	32	33	33	34
Tokelau .....	—	—	—	—	—	—	—	—	—
Tonga .....	5	8	11	15	18	21	25	28	30
Tuvalu .....	0	1	1	1	1	2	2	3	4
Wallis and Futuna Islands .....	—	—	—	—	—	—	—	—	—

\* More developed regions comprise Europe, Northern America, Australia/New Zealand and Japan.

+ Less developed regions comprise all regions of Africa, Asia (except Japan), Latin America and the Caribbean plus Melanesia, Micronesia and Polynesia.

# Least developed countries, as defined by the United Nations General Assembly in 2001, include 49 countries, of which 34 are in Africa, 9 in Asia, 1 in Latin America and the Caribbean, and 5 in Oceania.

They are included in the less developed regions.

1 Including Agalega, Rodrigues and Saint Brandon.

2 Including Ascension and Tristan da Cunha.

3 For statistical purposes, the data for China do not include Hong Kong and Macao Special Administrative Regions (SAR) of China.

4 As of 1 July 1997, Hong Kong became a Special Administrative Region (SAR) of China.

5 As of 20 December 1999, Macao became a Special Administrative Region (SAR) of China.

6 Refers to the Vatican City State.

7 The former Yugoslav Republic of Macedonia.

8 Including Christmas Island, Cocos (Keeling) Islands and Norfolk Island.

**Table A.3. Urban population at mid-year by major area, region and country (continued)**

**2005-2030: Projections**

Urban population (thousands)								Major area, region and country
1995	2000	2005	2010	2015	2020	2025	2030	
31	38	47	58	70	83	96	110	Northern Mariana Islands .....
12	13	15	16	18	20	22	24	Palau .....
227	244	268	296	330	370	414	458	<b>POLYNESIA</b>
29	36	44	53	63	74	85	96	American Samoa .....
11	12	12	13	14	14	15	16	Cook Islands .....
117	123	133	143	155	170	187	204	French Polynesia .....
1	1	1	1	1	1	1	1	Niue .....
—	—	—	—	—	—	—	—	Pitcairn .....
34	35	38	42	49	58	68	78	Samoa .....
—	—	—	—	—	—	—	—	Tokelau .....
31	32	34	37	40	44	49	53	Tonga .....
4	5	6	7	8	9	9	10	Tuvalu .....
—	—	—	—	—	—	—	—	Wallis and Futuna Islands .....

Table A.4. Rural population at mid-year by major area, region and country, 1950-2030

Estimates: 1950-2000

Major area, region or country	Rural population (thousands)								
	1950	1955	1960	1965	1970	1975	1980	1985	1990
<b>WORLD</b>	1 768 641	1 882 162	2 002 947	2 149 289	2 334 414	2 522 997	2 673 523	2 823 610	2 969 128
<b>MORE DEVELOPED REGIONS (*)</b>	367 072	362 580	353 289	342 075	325 817	314 296	308 720	304 771	301 836
<b>LESS DEVELOPED REGIONS (+)</b>	1 401 569	1 519 582	1 649 658	1 807 214	2 008 596	2 208 701	2 364 803	2 518 839	2 667 292
Least developed countries (#)	185 173	201 720	221 814	245 148	271 622	300 724	329 540	365 847	407 323
<b>AFRICA</b>	188 490	205 680	225 537	247 929	273 953	303 540	338 824	379 611	422 231
<b>EASTERN AFRICA</b>	61 842	68 475	76 400	85 888	96 852	108 979	122 140	138 300	156 631
Burundi .....	2 406	2 629	2 876	3 139	3 430	3 562	3 951	4 619	5 283
Comoros .....	167	182	193	201	222	251	298	340	380
Djibouti .....	36	37	42	52	59	65	83	77	96
Eritrea .....	1 073	1 172	1 297	1 441	1 616	1 823	2 054	2 300	2 613
Ethiopia .....	17 586	19 286	21 261	23 659	26 467	29 699	31 475	35 884	41 465
Kenya .....	5 915	6 701	7 675	8 834	10 199	11 824	13 738	15 858	17 914
Madagascar .....	3 900	4 330	4 821	5 357	5 960	6 612	7 372	8 227	9 139
Malawi .....	2 779	3 044	3 374	3 781	4 245	4 842	5 621	6 505	8 341
Mauritius (1) .....	351	394	441	474	479	505	557	596	629
Mozambique .....	6 044	6 513	7 119	7 838	8 666	9 449	10 249	10 955	10 764
Réunion .....	190	210	225	241	260	246	230	225	218
Rwanda .....	2 082	2 341	2 676	3 095	3 609	4 209	4 920	5 623	6 406
Seychelles .....	25	28	31	35	39	40	37	35	32
Somalia .....	1 976	2 147	2 332	2 555	2 868	3 255	5 045	5 093	5 429
Uganda .....	5 050	5 702	6 463	7 482	8 677	9 879	11 381	13 106	15 320
United Republic of Tanzania .....	7 587	8 538	9 724	11 188	12 836	14 549	16 059	18 257	20 391
Zambia .....	2 224	2 410	2 600	2 771	2 935	3 260	3 526	4 157	4 877
Zimbabwe .....	2 452	2 809	3 252	3 744	4 284	4 908	5 545	6 444	7 335
<b>MIDDLE AFRICA</b>	22 579	24 211	26 147	28 080	30 251	33 263	37 449	42 710	48 549
Angola .....	3 818	4 042	4 314	4 532	4 752	5 086	5 587	6 352	6 931
Cameroon .....	4 030	4 277	4 561	4 917	5 274	5 515	5 983	6 455	6 935
Central African Republic .....	1 104	1 144	1 186	1 229	1 292	1 364	1 502	1 690	1 841
Chad .....	2 555	2 692	2 855	3 043	3 261	3 458	3 657	4 035	4 602
Congo .....	558	610	673	752	848	940	968	976	987
Democratic Republic of the Congo .....	9 857	10 794	11 914	12 975	14 207	16 319	19 180	22 588	26 659
Equatorial Guinea .....	189	189	188	198	214	164	158	219	226
Gabon .....	416	409	401	379	347	356	349	328	298
Sao Tome and Principe .....	52	53	54	55	56	59	65	68	70
<b>NORTHERN AFRICA</b>	40 153	43 424	47 007	50 349	54 760	59 636	66 099	73 157	78 958
Algeria .....	6 805	7 175	7 512	7 437	8 316	9 558	10 580	11 388	12 079
Egypt .....	14 863	16 090	17 299	18 723	20 391	21 964	24 571	27 916	31 725
Libyan Arab Jamahiriya .....	838	894	1 042	1 179	1 086	957	934	884	783
Morocco .....	6 606	7 327	8 229	9 079	10 012	10 758	11 382	12 140	12 708
Sudan .....	8 611	9 340	10 211	11 105	12 064	13 508	15 460	17 412	18 212
Tunisia .....	2 427	2 590	2 699	2 801	2 844	2 842	3 125	3 385	3 430
Western Sahara .....	4	8	15	27	47	50	46	33	22
<b>SOUTHERN AFRICA</b>	9 623	10 475	11 452	12 844	14 435	16 297	18 215	20 309	22 267
Botswana .....	388	430	472	528	585	662	739	760	715
Lesotho .....	727	785	856	931	1 005	1 089	1 180	1 271	1 344
Namibia .....	463	493	527	578	640	716	764	836	1 009
South Africa .....	7 785	8 483	9 284	10 462	11 825	13 417	15 072	16 937	18 613
Swaziland .....	260	284	314	346	379	414	460	504	587
<b>WESTERN AFRICA</b>	54 293	59 095	64 531	70 768	77 655	85 365	94 922	105 136	115 826
Benin .....	1 944	1 968	2 030	2 126	2 253	2 379	2 513	2 779	3 050
Burkina Faso .....	3 808	3 969	4 199	4 609	5 136	5 787	6 356	6 951	7 786
Cape Verde .....	135	150	164	188	215	218	221	207	191
Côte d'Ivoire .....	2 410	2 706	3 065	3 481	4 004	4 587	5 513	6 586	7 568
Gambia .....	263	277	309	349	394	455	515	585	697
Ghana .....	4 191	4 686	5 186	5 768	6 107	6 901	7 550	8 876	10 060
Guinea .....	2 410	2 590	2 825	3 079	3 360	3 414	3 793	4 188	4 701
Guinea-Bissau .....	454	468	481	482	495	534	631	673	721
Liberia .....	717	772	846	931	1 025	1 121	1 220	1 332	1 243
Mali .....	3 221	3 532	3 891	4 302	4 700	5 169	5 575	6 095	6 687

Table A.4. Rural population at mid-year by major area, region and country (continued)

2005-2030: Projections

Rural population (thousands)								Major area, region or country
1995	2000	2005	2010	2015	2020	2025	2030	
3 096 467	3 194 959	3 264 109	3 312 036	3 337 893	3 342 351	3 326 329	3 289 426	<b>WORLD</b>
298 446	293 676	284 769	273 212	259 457	244 251	227 942	211 755	<b>MORE DEVELOPED REGIONS (*)</b>
2 798 020	2 901 283	2 979 340	3 038 824	3 078 436	3 098 100	3 098 387	3 077 672	<b>LESS DEVELOPED REGIONS (+)</b>
452 845	496 428	541 923	587 111	630 864	673 696	713 813	749 599	Least developed countries (#)
460 666	498 400	535 355	571 364	606 753	641 567	673 543	701 655	<b>AFRICA</b>
171 492	188 913	204 836	221 295	238 155	255 359	272 249	288 033	<b>EASTERN AFRICA</b>
5 622	5 787	6 602	7 583	8 407	9 228	10 012	10 783	Burundi .....
424	471	521	569	612	648	676	695	Comoros .....
93	101	100	95	92	92	92	93	Djibouti .....
2 644	2 973	3 581	3 913	4 224	4 515	4 771	4 974	Eritrea .....
47 637	53 146	58 656	64 290	70 027	75 864	81 812	87 624	Ethiopia .....
19 541	20 435	20 827	21 084	21 134	20 985	20 703	20 256	Kenya .....
10 146	11 261	12 378	13 486	14 578	15 640	16 604	17 425	Madagascar .....
8 710	9 643	10 504	11 386	12 326	13 306	14 272	15 206	Malawi .....
663	682	690	686	669	648	623	594	Mauritius (1) .....
12 018	12 419	12 396	12 251	12 188	12 291	12 574	12 795	Mozambique .....
214	206	196	185	175	168	163	157	Réunion .....
4 697	7 141	7 876	8 697	9 568	10 444	11 312	12 155	Rwanda .....
31	29	28	27	27	27	26	26	Seychelles .....
5 464	6 365	7 606	8 804	9 875	11 010	12 181	13 366	Somalia .....
17 586	20 001	22 942	26 652	30 725	35 047	39 570	44 190	Uganda .....
22 564	23 792	24 673	25 489	26 559	27 784	28 710	29 228	United Republic of Tanzania .....
5 608	6 293	6 850	7 449	8 107	8 682	9 218	9 674	Zambia .....
7 829	8 168	8 410	8 648	8 860	8 980	8 930	8 792	Zimbabwe .....
55 972	61 541	68 624	76 001	83 819	91 805	99 725	107 303	<b>MIDDLE AFRICA</b>
7 829	8 642	9 533	10 514	11 622	12 773	13 961	15 153	Angola .....
7 336	7 599	7 829	8 064	8 321	8 510	8 622	8 654	Cameroon .....
2 037	2 186	2 273	2 369	2 453	2 535	2 604	2 651	Central African Republic .....
5 238	6 010	6 828	7 685	8 549	9 398	10 245	11 062	Chad .....
1 011	1 045	1 106	1 201	1 298	1 400	1 503	1 603	Congo .....
31 959	35 521	40 530	45 643	51 037	56 624	62 199	67 566	Democratic Republic of the Congo .....
231	237	244	255	267	284	299	313	Equatorial Guinea .....
260	228	207	196	195	204	212	219	Gabon .....
72	73	75	76	78	79	79	80	Sao Tome and Principe .....
84 266	88 992	93 306	96 247	97 904	98 649	98 033	96 580	<b>NORTHERN AFRICA</b>
12 641	12 980	13 247	13 312	13 237	13 117	12 948	12 702	Algeria .....
35 258	38 914	42 095	44 389	45 795	46 434	46 101	45 390	Egypt .....
697	654	649	673	682	681	678	675	Libyan Arab Jamahiriya .....
13 063	13 307	13 484	13 528	13 420	13 250	13 044	12 792	Morocco .....
19 189	19 864	20 682	21 284	21 776	22 228	22 399	22 254	Sudan .....
3 403	3 261	3 140	3 052	2 986	2 933	2 854	2 760	Tunisia .....
15	12	9	8	8	8	8	8	Western Sahara .....
22 903	22 827	21 847	20 316	18 797	17 492	16 519	15 674	<b>SOUTHERN AFRICA</b>
752	786	774	757	745	731	707	679	Botswana .....
1 421	1 466	1 438	1 370	1 308	1 258	1 213	1 165	Lesotho .....
1 132	1 214	1 273	1 335	1 401	1 458	1 499	1 515	Namibia .....
18 971	18 680	17 666	16 165	14 655	13 353	12 407	11 625	South Africa .....
626	681	696	689	688	693	694	690	Swaziland .....
126 032	136 126	146 742	157 505	168 078	178 260	187 018	194 064	<b>WESTERN AFRICA</b>
3 385	3 621	3 892	4 168	4 445	4 716	4 949	5 138	Benin .....
8 729	9 630	10 946	12 529	14 240	16 037	17 896	19 762	Burkina Faso .....
174	161	152	148	150	150	149	148	Cape Verde .....
8 384	9 029	9 626	10 160	10 575	10 813	10 855	10 747	Côte d'Ivoire .....
807	903	971	1 022	1 061	1 087	1 100	1 099	Gambia .....
11 279	12 342	13 415	14 393	15 196	15 735	15 933	15 888	Ghana .....
5 469	5 912	6 157	6 743	7 293	7 785	8 201	8 546	Guinea .....
780	821	872	928	984	1 042	1 096	1 144	Guinea-Bissau .....
1 186	1 605	2 001	2 298	2 558	2 813	3 085	3 364	Liberia .....
7 259	7 924	8 708	9 566	10 463	11 383	12 337	13 291	Mali .....

Table A.4. Rural population at mid-year by major area, region and country (continued)

Estimates: 1950-2000

Major area, region or country	Rural population (thousands)								
	1950	1955	1960	1965	1970	1975	1980	1985	1990
Mauritania .....	805	868	933	997	1 054	1 093	1 121	1 130	1 115
Niger .....	2 379	2 680	2 997	3 375	3 801	4 301	4 909	5 639	6 466
Nigeria .....	26 769	29 291	32 061	35 095	38 401	42 042	47 041	51 301	55 833
Saint Helena (2) .....	4	4	4	4	4	4	4	3	3
Senegal .....	1 738	1 934	2 169	2 442	2 769	3 163	3 559	3 986	4 394
Sierra Leone .....	1 814	1 901	1 995	2 090	2 190	2 303	2 457	2 618	2 843
Togo .....	1 233	1 300	1 375	1 452	1 750	1 894	1 942	2 187	2 469
<b>ASIA</b>	<b>1 155 325</b>	<b>1 247 797</b>	<b>1 346 600</b>	<b>1 472 719</b>	<b>1 640 729</b>	<b>1 804 664</b>	<b>1 923 710</b>	<b>2 035 493</b>	<b>2 140 964</b>
<b>EASTERN ASIA</b>	<b>551 233</b>	<b>586 509</b>	<b>613 523</b>	<b>661 142</b>	<b>742 889</b>	<b>819 948</b>	<b>855 562</b>	<b>875 698</b>	<b>887 177</b>
China (3) .....	485 232	522 638	552 243	601 098	686 138	766 362	802 655	824 086	838 737
China, Hong Kong SAR (4) .....	345	403	460	501	484	453	429	386	4
China, Macao SAR (5) .....	6	7	8	8	8	6	5	5	5
Dem. People's Republic of Korea .....	7 463	6 674	6 836	6 966	6 594	6 936	7 412	7 849	8 305
Japan .....	41 560	39 965	35 285	32 636	30 049	27 115	27 818	28 185	27 962
Mongolia .....	617	625	617	633	690	743	797	858	952
Republic of Korea .....	16 010	16 197	18 075	19 300	18 928	18 334	16 446	14 328	11 212
<b>SOUTH-CENTRAL ASIA</b>	<b>415 485</b>	<b>455 896</b>	<b>506 686</b>	<b>561 853</b>	<b>622 319</b>	<b>683 968</b>	<b>742 640</b>	<b>813 535</b>	<b>889 901</b>
Afghanistan .....	7 679	8 390	9 230	10 183	11 279	12 414	12 682	11 155	11 180
Bangladesh .....	40 009	43 946	48 947	54 860	61 420	68 138	72 725	80 101	88 275
Bhutan .....	718	776	847	930	1 026	1 137	1 267	1 420	1 609
India .....	295 866	325 556	362 931	402 072	445 295	488 429	530 005	578 537	629 139
Iran (Islamic Republic of) .....	12 352	13 283	14 297	15 445	16 747	18 133	19 698	22 697	25 518
Kazakhstan .....	4 087	4 651	5 535	6 254	6 519	6 762	6 856	6 980	7 195
Kyrgyzstan .....	1 200	1 283	1 430	1 652	1 857	2 049	2 239	2 479	2 738
Maldives .....	73	80	87	96	105	112	123	136	160
Nepal .....	8 308	8 869	9 533	10 412	11 415	12 481	13 606	14 936	16 519
Pakistan .....	32 710	35 115	37 989	41 876	46 464	51 722	58 426	67 156	76 247
Sri Lanka .....	6 405	7 101	7 963	8 821	9 615	10 534	11 454	12 362	13 396
Tajikistan .....	1 082	1 226	1 392	1 629	1 857	2 219	2 597	3 049	3 623
Turkmenistan .....	667	726	854	999	1 143	1 322	1 514	1 745	2 016
Uzbekistan .....	4 330	4 884	5 650	6 622	7 577	8 516	9 448	10 783	12 289
<b>SOUTH-EASTERN ASIA</b>	<b>151 768</b>	<b>165 669</b>	<b>183 591</b>	<b>204 293</b>	<b>227 593</b>	<b>249 749</b>	<b>270 787</b>	<b>290 455</b>	<b>307 267</b>
Brunei Darussalam .....	35	41	46	49	50	61	77	84	88
Cambodia .....	3 903	4 344	4 875	5 476	6 126	6 367	5 795	7 011	8 417
East Timor .....	391	416	450	495	548	612	532	605	682
Indonesia .....	69 675	74 824	81 959	89 810	99 585	108 524	116 964	122 997	126 655
Lao People's Democratic Republic .....	1 628	1 797	2 004	2 230	2 452	2 689	2 809	3 121	3 495
Malaysia .....	4 866	5 361	5 975	6 660	7 222	7 642	7 977	8 480	8 954
Myanmar .....	14 951	16 064	17 447	18 962	20 722	22 944	25 626	28 233	30 534
Philippines .....	14 570	16 557	18 858	21 591	24 498	27 079	30 030	30 885	31 266
Singapore .....	—	—	—	—	—	—	—	—	—
Thailand .....	17 570	20 149	23 274	27 178	31 343	34 867	38 174	41 511	44 492
Viet Nam .....	24 181	26 117	28 702	31 843	35 048	38 964	42 803	47 527	52 685
<b>WESTERN ASIA</b>	<b>36 839</b>	<b>39 724</b>	<b>42 801</b>	<b>45 430</b>	<b>47 927</b>	<b>50 999</b>	<b>54 722</b>	<b>55 806</b>	<b>56 619</b>
Armenia .....	773	828	911	984	1 022	1 046	1 063	1 116	1 163
Azerbaijan .....	1 557	1 758	2 023	2 334	2 589	2 759	2 906	3 093	3 307
Bahrain .....	42	33	28	34	47	56	68	65	61
Cyprus .....	347	357	369	360	364	334	294	268	238
Georgia .....	2 162	2 271	2 369	2 451	2 472	2 476	2 453	2 440	2 433
Iraq .....	3 347	3 687	3 910	3 936	4 102	4 256	4 466	4 749	5 243
Israel .....	445	504	487	488	458	449	430	419	439
Jordan .....	303	378	440	506	713	816	885	910	904
Kuwait .....	63	68	77	105	165	163	127	99	109
Lebanon .....	1 115	1 122	1 122	1 087	1 003	914	703	549	429
Occupied Palestinian Territory .....	630	619	616	612	501	507	574	668	776
Oman .....	445	488	539	591	640	708	774	762	676
Qatar .....	9	11	12	16	22	29	33	43	46
Saudi Arabia .....	2 692	2 801	2 863	2 935	2 949	3 020	3 279	3 347	3 354
Syrian Arab Republic .....	2 424	2 633	2 884	3 195	3 545	4 086	4 638	5 418	6 325
Turkey .....	16 367	17 725	19 327	20 524	21 750	23 375	25 099	23 938	21 774
United Arab Emirates .....	52	54	54	74	95	175	290	370	399
Yemen .....	4 066	4 389	4 769	5 199	5 489	5 830	6 641	7 551	8 942



Table A.4. Rural population at mid-year by major area, region and country (continued)

2005-2030: Projections

Rural population (thousands)								Major area, region or country
1995	2000	2005	2010	2015	2020	2025	2030	
1 117	1 126	1 103	1 086	1 076	1 089	1 122	1 181	Mauritania .....
7 451	8 604	9 974	11 496	13 094	14 785	16 562	18 408	Niger .....
59 959	63 687	67 099	70 376	73 623	76 819	79 141	80 314	Nigeria .....
2	2	2	1	1	1	1	1	Saint Helena (2) .....
4 668	4 952	5 233	5 503	5 757	5 986	6 150	6 233	Senegal .....
2 723	2 791	3 312	3 554	3 792	4 028	4 259	4 475	Sierra Leone .....
2 661	3 017	3 280	3 534	3 771	3 992	4 182	4 325	Togo .....
2 231 880	2 296 822	2 337 891	2 361 337	2 365 532	2 350 476	2 319 075	2 270 924	<b>ASIA</b>
884 103	864 230	828 952	790 328	751 341	711 036	670 906	633 268	<b>EASTERN ASIA</b>
837 015	818 793	785 406	748 866	712 141	674 231	636 492	601 199	China (3) .....
0	—	—	—	—	—	—	—	China, Hong Kong SAR (4) .....
5	5	5	5	5	5	5	4	China, Macao SAR (5) .....
8 737	8 854	8 819	8 642	8 396	8 085	7 762	7 408	Dem. People's Republic of Korea .....
27 522	27 007	26 151	25 009	23 575	21 920	20 147	18 466	Japan .....
1 042	1 100	1 154	1 206	1 249	1 264	1 248	1 222	Mongolia .....
9 781	8 471	7 418	6 599	5 976	5 531	5 252	4 970	Republic of Korea .....
966 930	1 039 989	1 108 892	1 166 930	1 207 701	1 231 842	1 241 036	1 233 917	<b>SOUTH-CENTRAL ASIA</b>
15 279	17 003	19 823	22 864	24 873	26 814	28 653	30 369	Afghanistan .....
96 099	103 085	109 902	115 703	120 229	123 209	124 434	124 059	Bangladesh .....
1 721	1 936	2 177	2 439	2 715	2 989	3 245	3 468	Bhutan .....
680 515	729 893	775 695	811 774	833 905	843 755	844 295	833 238	India .....
25 698	25 307	24 493	23 777	23 318	22 938	22 526	22 122	Iran (Islamic Republic of) .....
7 237	7 142	6 996	6 840	6 678	6 396	5 985	5 576	Kazakhstan .....
2 919	3 229	3 422	3 598	3 735	3 801	3 771	3 703	Kyrgyzstan .....
186	211	237	266	294	319	339	355	Maldives .....
18 333	20 313	22 358	24 399	26 381	28 203	29 729	30 824	Nepal .....
84 304	94 499	104 547	114 418	123 675	131 247	136 396	139 438	Pakistan .....
14 116	14 610	14 985	15 147	15 030	14 745	14 320	13 788	Sri Lanka .....
4 156	4 406	4 561	4 773	4 999	5 111	5 158	5 139	Tajikistan .....
2 335	2 616	2 822	2 968	3 035	3 032	3 016	2 982	Turkmenistan .....
14 035	15 740	16 875	17 965	18 835	19 284	19 170	18 856	Uzbekistan .....
319 465	326 092	328 729	328 126	326 207	323 449	319 645	313 269	<b>SOUTH-EASTERN ASIA</b>
91	91	91	90	89	89	88	87	Brunei Darussalam .....
9 780	10 889	11 878	12 833	13 734	14 477	14 979	15 212	Cambodia .....
777	682	827	933	994	1 031	1 047	1 056	East Timor .....
127 265	125 149	121 290	116 725	112 514	108 891	106 119	102 782	Indonesia .....
3 879	4 261	4 642	5 009	5 345	5 618	5 802	5 880	Lao People's Democratic Republic .....
9 260	9 461	9 494	9 466	9 373	9 283	9 169	9 004	Malaysia .....
32 887	34 529	35 321	35 278	34 971	34 635	34 136	33 399	Myanmar .....
31 420	31 358	31 060	30 490	29 698	28 972	28 551	28 024	Philippines .....
—	—	—	—	—	—	—	—	Singapore .....
47 415	50 352	52 656	54 164	54 928	55 017	54 355	53 232	Thailand .....
56 692	59 321	61 471	63 137	64 561	65 436	65 399	64 595	Viet Nam .....
61 382	66 511	71 317	75 954	80 283	84 149	87 488	90 469	<b>WESTERN ASIA</b>
1 233	1 242	1 229	1 199	1 151	1 084	998	911	Armenia .....
3 619	3 868	3 984	4 037	4 024	3 929	3 736	3 517	Azerbaijan .....
55	50	45	42	40	40	40	39	Bahrain .....
234	236	232	227	219	210	200	188	Cyprus .....
2 376	2 300	2 177	2 021	1 844	1 654	1 475	1 309	Georgia .....
6 298	7 453	8 550	9 649	10 527	11 082	11 251	11 232	Iraq .....
490	505	511	511	504	493	486	477	Israel .....
924	1 046	1 168	1 275	1 359	1 416	1 445	1 458	Jordan .....
76	76	78	82	85	87	87	87	Kuwait .....
396	359	332	316	312	306	299	290	Lebanon .....
911	1 059	1 209	1 358	1 505	1 644	1 771	1 884	Occupied Palestinian Territory .....
587	610	639	674	717	762	813	859	Oman .....
44	41	38	36	35	33	32	31	Qatar .....
2 930	2 815	2 740	2 751	2 850	3 041	3 201	3 325	Saudi Arabia .....
7 115	7 865	8 597	9 262	9 767	10 021	10 085	10 055	Syrian Arab Republic .....
22 327	22 824	22 909	22 654	22 274	21 826	21 292	20 641	Turkey .....
383	346	315	291	271	257	249	239	United Arab Emirates .....
11 383	13 815	16 563	19 569	22 799	26 260	30 027	33 925	Yemen .....

Table A.4. Rural population at mid-year by major area, region and country (continued)

Estimates: 1950-2000

Major area, region or country	Rural population (thousands)								
	1950	1955	1960	1965	1970	1975	1980	1985	1990
<b>EUROPE</b>	260 984	258 333	254 010	245 415	232 614	221 027	211 820	205 800	201 252
<b>EASTERN EUROPE</b>	133 561	133 666	132 141	128 384	122 059	114 088	107 075	102 990	100 063
Belarus .....	5 991	5 679	5 541	5 342	5 073	4 653	4 201	3 813	3 462
Bulgaria .....	5 395	5 120	4 833	4 440	4 092	3 704	3 441	3 179	2 922
Czech Republic .....	5 278	5 274	5 180	4 970	4 703	3 630	2 617	2 577	2 601
Hungary .....	5 671	5 811	5 732	5 536	5 321	4 972	4 618	4 280	3 936
Poland .....	15 217	15 484	15 441	15 719	15 574	15 169	14 962	15 126	14 968
Republic of Moldova .....	1 952	2 107	2 301	2 420	2 449	2 463	2 408	2 361	2 317
Romania .....	12 151	12 135	12 110	11 857	11 780	11 436	11 305	11 056	10 765
Russian Federation .....	56 793	56 591	55 500	53 024	48 933	45 064	41 942	40 241	39 613
Slovakia .....	2 424	2 594	2 758	2 746	2 669	2 545	2 407	2 356	2 287
Ukraine .....	22 688	22 872	22 745	22 330	21 464	20 452	19 174	18 002	17 192
<b>NORTHERN EUROPE</b>	21 291	20 698	20 077	18 715	17 104	16 327	15 929	15 827	15 759
Channel Islands .....	59	63	68	73	79	85	88	93	99
Denmark .....	1 367	1 349	1 206	1 092	1 000	920	834	801	781
Estonia .....	554	538	516	499	478	464	446	444	454
Faeroe Islands .....	26	26	27	27	28	29	30	31	32
Finland .....	2 726	2 753	2 743	2 559	2 291	1 966	1 920	1 970	1 923
Iceland .....	37	36	35	33	31	29	27	25	24
Ireland .....	1 750	1 640	1 535	1 475	1 426	1 473	1 519	1 547	1 515
Isle of Man .....	26	24	22	22	24	28	20	18	18
Latvia .....	944	922	915	918	896	849	798	780	792
Lithuania .....	1 769	1 698	1 668	1 643	1 584	1 464	1 326	1 238	1 198
Norway .....	1 629	1 713	1 794	1 580	1 342	1 275	1 203	1 191	1 189
Sweden .....	2 396	2 228	2 051	1 774	1 518	1 415	1 406	1 411	1 446
United Kingdom .....	8 007	7 707	7 498	7 020	6 406	6 330	6 313	6 276	6 288
<b>SOUTHERN EUROPE</b>	60 832	60 469	59 717	57 853	55 083	54 108	53 448	52 619	51 614
Albania .....	968	1 032	1 118	1 286	1 458	1 615	1 771	1 930	2 102
Andorra .....	0	0	0	0	1	1	1	2	3
Bosnia and Herzegovina .....	2 298	2 468	2 575	2 621	2 595	2 575	2 523	2 572	2 617
Croatia .....	2 992	2 934	2 825	2 680	2 493	2 339	2 186	2 133	2 076
Gibraltar .....	—	—	—	—	—	—	—	—	—
Greece .....	4 745	4 775	4 759	4 487	4 176	4 043	4 075	4 129	4 182
Holy See (6) .....	—	—	—	—	—	—	—	—	—
Italy .....	21 520	20 982	20 400	19 884	19 229	19 047	18 826	18 774	18 873
Malta .....	121	108	94	80	68	60	55	50	45
Portugal .....	6 793	6 838	6 904	6 846	6 431	6 578	6 891	6 291	5 280
San Marino .....	12	12	10	9	7	5	4	3	2
Slovenia .....	1 180	1 168	1 134	1 100	1 052	1 004	952	948	952
Spain .....	13 482	13 366	13 227	12 412	11 471	10 831	10 216	9 921	9 688
TFYR Macedonia (7) .....	942	969	918	884	830	828	835	810	806
Yugoslavia .....	5 779	5 817	5 751	5 564	5 273	5 181	5 113	5 055	4 989
<b>WESTERN EUROPE</b>	45 300	43 500	42 075	40 463	38 368	36 505	35 369	34 364	33 816
Austria .....	2 524	2 417	2 342	2 384	2 430	2 473	2 474	2 492	2 549
Belgium .....	737	711	690	629	549	498	450	393	345
France .....	18 335	17 669	17 183	16 020	14 711	14 218	14 383	14 567	14 726
Germany .....	19 206	18 231	17 380	16 754	15 922	14 813	13 605	12 444	11 676
Liechtenstein .....	11	12	13	15	17	18	20	21	23
Luxembourg .....	121	120	119	123	109	94	77	63	52
Monaco .....	—	—	—	—	—	—	—	—	—
Netherlands .....	1 752	1 733	1 722	1 775	1 812	1 585	1 641	1 662	1 690
Switzerland .....	2 613	2 606	2 626	2 764	2 817	2 805	2 718	2 723	2 755
<b>LATIN AMERICA AND THE CARIBBEAN</b>	97 034	103 606	110 126	116 280	120 824	124 169	126 276	127 684	127 407
<b>CARIBBEAN</b>	10 997	11 564	12 167	12 714	13 080	13 339	13 433	13 691	13 839
Anguilla .....	—	—	—	—	—	—	—	—	—
Antigua and Barbuda .....	25	29	33	35	38	39	40	40	41
Aruba .....	28	29	29	30	30	31	30	30	33
Bahamas .....	18	22	28	38	48	50	52	47	42
Barbados .....	140	149	149	150	150	151	149	145	142
British Virgin Islands .....	5	5	6	7	7	7	7	8	9
Cayman Islands .....	—	—	—	—	—	—	—	—	—
Cuba .....	2 961	3 072	3 154	3 291	3 391	3 330	3 097	2 927	2 801

Table A.4. Rural population at mid-year by major area, region and country (continued)

2005-2030: Projections

Rural population (thousands)								Major area, region or country
1995	2000	2005	2010	2015	2020	2025	2030	
197 529	193 242	186 129	177 263	166 942	155 344	142 827	130 516	<b>EUROPE</b>
99 054	96 615	92 973	88 508	83 225	77 199	70 485	63 771	<b>EASTERN EUROPE</b>
3 227	3 114	2 973	2 818	2 645	2 455	2 250	2 059	Belarus .....
2 702	2 587	2 454	2 284	2 090	1 882	1 664	1 468	Bulgaria .....
2 626	2 619	2 577	2 492	2 370	2 215	2 034	1 858	Czech Republic .....
3 749	3 534	3 304	3 071	2 832	2 593	2 357	2 137	Hungary .....
14 820	14 536	14 050	13 448	12 729	11 906	10 971	10 055	Poland .....
2 408	2 509	2 454	2 375	2 276	2 148	1 991	1 832	Republic of Moldova .....
10 292	10 078	9 740	9 287	8 731	8 099	7 409	6 767	Romania .....
40 146	39 428	38 189	36 618	34 679	32 380	29 709	26 802	Russian Federation .....
2 306	2 299	2 253	2 173	2 057	1 909	1 761	1 615	Slovakia .....
16 777	15 911	14 978	13 941	12 816	11 612	10 340	9 178	Ukraine .....
15 676	16 053	15 776	15 346	14 804	14 117	13 248	12 363	<b>NORTHERN EUROPE</b>
101	103	103	101	98	93	87	81	Channel Islands .....
780	793	799	790	769	739	700	654	Denmark .....
447	427	400	373	341	306	269	236	Estonia .....
28	29	29	29	28	27	26	25	Faeroe Islands .....
1 832	2 122	2 129	2 129	2 125	2 072	1 927	1 781	Finland .....
22	21	20	18	17	17	16	15	Iceland .....
1 519	1 559	1 580	1 593	1 588	1 557	1 502	1 441	Ireland .....
18	18	17	17	16	15	14	13	Isle of Man .....
780	957	931	905	880	848	767	691	Latvia .....
1 183	1 164	1 124	1 069	1 005	935	856	782	Lithuania .....
1 163	1 130	1 087	1 038	986	936	887	839	Norway .....
1 486	1 478	1 458	1 417	1 362	1 296	1 220	1 130	Sweden .....
6 316	6 253	6 098	5 867	5 588	5 276	4 976	4 676	United Kingdom .....
50 032	48 785	46 789	44 215	41 259	38 049	34 868	31 858	<b>SOUTHERN EUROPE</b>
1 938	1 808	1 762	1 697	1 655	1 608	1 553	1 486	Albania .....
4	7	9	11	13	14	15	15	Andorra .....
2 020	2 269	2 302	2 223	2 106	1 959	1 802	1 642	Bosnia and Herzegovina .....
2 049	1 967	1 872	1 763	1 645	1 522	1 403	1 291	Croatia .....
—	—	—	—	—	—	—	—	Gibraltar .....
4 261	4 234	4 105	3 908	3 656	3 366	3 089	2 828	Greece .....
—	—	—	—	—	—	—	—	Holy See (6) .....
19 139	19 018	18 436	17 485	16 227	14 769	13 404	12 135	Italy .....
40	35	31	28	26	24	23	21	Malta .....
4 322	3 563	2 975	2 546	2 258	2 090	1 931	1 784	Portugal .....
3	3	3	2	2	2	2	2	San Marino .....
997	1 010	1 003	977	932	872	798	725	Slovenia .....
9 340	8 936	8 467	7 936	7 363	6 773	6 188	5 639	Spain .....
791	826	832	818	790	749	697	645	TFYR Macedonia (7) .....
5 128	5 109	4 992	4 821	4 588	4 300	3 964	3 642	Yugoslavia .....
32 767	31 789	30 591	29 193	27 654	25 979	24 226	22 525	<b>WESTERN EUROPE</b>
2 662	2 643	2 565	2 438	2 279	2 096	1 924	1 758	Austria .....
308	273	244	220	201	186	175	164	Belgium .....
14 701	14 588	14 340	13 935	13 380	12 707	11 939	11 192	France .....
11 028	10 218	9 455	8 758	8 143	7 561	7 007	6 475	Germany .....
24	26	27	27	28	28	27	26	Liechtenstein .....
44	37	32	28	26	25	24	24	Luxembourg .....
—	—	—	—	—	—	—	—	Monaco .....
1 700	1 667	1 614	1 546	1 470	1 392	1 312	1 232	Netherlands .....
2 299	2 337	2 314	2 240	2 127	1 985	1 818	1 655	Switzerland .....
127 869	127 467	126 154	124 558	122 688	120 521	118 115	115 509	<b>LATIN AMERICA AND THE CARIBBEAN</b>
13 962	14 015	13 984	13 881	13 699	13 429	13 058	12 607	<b>CARIBBEAN</b>
—	—	—	—	—	—	—	—	Anguilla .....
41	41	41	40	38	37	35	33	Antigua and Barbuda .....
42	49	57	64	69	72	75	75	Aruba .....
38	35	33	31	31	30	30	29	Bahamas .....
138	134	129	123	117	110	104	97	Barbados .....
9	9	9	9	9	9	9	8	British Virgin Islands .....
—	—	—	—	—	—	—	—	Cayman Islands .....
2 787	2 764	2 703	2 616	2 509	2 377	2 223	2 068	Cuba .....

Table A.4. Rural population at mid-year by major area, region and country (continued)

Estimates: 1950-2000

Major area, region or country	Rural population (thousands)								
	1950	1955	1960	1965	1970	1975	1980	1985	1990
Dominica .....	27	30	31	35	37	32	27	25	23
Dominican Republic .....	1 794	2 002	2 254	2 470	2 641	2 759	2 819	2 918	2 935
Grenada .....	54	60	63	67	64	62	60	60	60
Guadeloupe .....	135	127	119	101	79	56	38	17	6
Haiti .....	2 864	3 024	3 212	3 417	3 631	3 854	4 161	4 517	4 871
Jamaica .....	1 028	1 077	1 079	1 098	1 093	1 125	1 135	1 167	1 150
Martinique .....	160	163	169	156	127	95	66	48	34
Montserrat .....	11	10	10	10	10	10	10	10	9
Netherlands Antilles .....	36	39	43	47	51	53	56	58	59
Puerto Rico .....	1 318	1 295	1 309	1 252	1 132	1 094	1 058	1 042	1 012
Saint Kitts and Nevis .....	34	37	37	34	31	29	28	28	27
Saint Lucia .....	49	51	52	56	60	64	71	76	83
Saint Vincent and the Grenadines .....	63	66	69	67	64	68	71	68	63
Trinidad and Tobago .....	229	258	300	325	359	374	399	399	376
Turks and Caicos Islands .....	3	3	3	3	3	4	4	5	7
United States Virgin Islands .....	15	15	18	24	35	52	54	55	58
<b>CENTRAL AMERICA</b>	<b>22 267</b>	<b>24 112</b>	<b>26 372</b>	<b>28 727</b>	<b>31 165</b>	<b>33 622</b>	<b>35 598</b>	<b>37 002</b>	<b>38 177</b>
Belize .....	30	36	43	51	60	67	73	84	96
Costa Rica .....	573	678	812	951	1 058	1 133	1 214	1 295	1 412
El Salvador .....	1 238	1 392	1 590	1 841	2 181	2 410	2 566	2 546	2 595
Guatemala .....	2 093	2 369	2 677	3 015	3 380	3 809	4 269	4 815	5 416
Honduras .....	1 137	1 288	1 463	1 667	1 842	2 047	2 323	2 604	2 834
Mexico .....	15 906	16 921	18 194	19 443	20 730	22 002	22 735	22 976	22 920
Nicaragua .....	738	828	932	1 036	1 125	1 277	1 452	1 644	1 795
Panama .....	552	601	662	724	789	878	966	1 038	1 109
<b>SOUTH AMERICA</b>	<b>63 770</b>	<b>67 929</b>	<b>71 587</b>	<b>74 839</b>	<b>76 578</b>	<b>77 208</b>	<b>77 246</b>	<b>76 991</b>	<b>75 390</b>
Argentina .....	5 944	5 747	5 440	5 323	5 178	5 021	4 811	4 611	4 386
Bolivia .....	1 795	1 945	2 119	2 314	2 536	2 793	2 921	2 917	2 920
Brazil .....	34 268	37 134	39 560	41 256	41 741	41 278	40 366	39 285	37 347
Chile .....	2 529	2 485	2 447	2 426	2 352	2 234	2 091	2 093	2 191
Colombia .....	7 276	7 902	8 574	9 258	9 793	10 153	10 636	11 031	10 941
Ecuador .....	2 430	2 655	2 911	3 231	3 610	3 981	4 222	4 439	4 609
Falkland Islands (Malvinas) .....	1	1	1	1	1	1	1	1	1
French Guiana .....	12	12	12	14	16	17	20	24	30
Guyana .....	304	347	404	457	501	514	529	514	489
Paraguay .....	974	1 077	1 187	1 327	1 479	1 622	1 816	1 985	2 164
Peru .....	4 922	5 134	5 334	5 519	5 619	5 843	6 137	6 459	6 708
Suriname .....	114	132	153	176	201	184	160	152	139
Uruguay .....	492	496	504	508	503	479	430	386	342
Venezuela .....	2 709	2 860	2 941	3 031	3 048	3 088	3 106	3 095	3 124
<b>NORTHERN AMERICA</b>	<b>61 957</b>	<b>61 692</b>	<b>61 432</b>	<b>61 529</b>	<b>60 764</b>	<b>63 666</b>	<b>66 488</b>	<b>67 981</b>	<b>69 590</b>
Bermuda .....	—	—	—	—	—	—	—	—	—
Canada .....	5 381	5 512	5 569	5 334	5 287	5 644	5 966	6 111	6 487
Greenland .....	5	7	8	10	12	13	12	12	11
Saint-Pierre-et-Miquelon .....	1	1	1	1	1	1	1	1	1
United States of America .....	56 569	56 172	55 854	56 183	55 464	58 008	60 509	61 858	63 091
<b>OCEANIA</b>	<b>4 851</b>	<b>5 055</b>	<b>5 241</b>	<b>5 417</b>	<b>5 530</b>	<b>5 931</b>	<b>6 404</b>	<b>7 040</b>	<b>7 684</b>
<b>AUSTRALIA/NEW ZEALAND</b>	<b>2 571</b>	<b>2 590</b>	<b>2 562</b>	<b>2 496</b>	<b>2 390</b>	<b>2 488</b>	<b>2 594</b>	<b>2 805</b>	<b>3 031</b>
Australia (8) .....	2 046	2 026	1 993	1 941	1 857	1 957	2 075	2 274	2 519
New Zealand .....	524	563	569	555	533	531	520	531	513
<b>MELANESIA</b>	<b>1 981</b>	<b>2 136</b>	<b>2 317</b>	<b>2 519</b>	<b>2 699</b>	<b>2 980</b>	<b>3 324</b>	<b>3 714</b>	<b>4 080</b>
Fiji .....	219	245	277	313	339	364	394	436	422
New Caledonia .....	33	34	39	45	50	61	62	64	66
Papua New Guinea .....	1 602	1 712	1 835	1 970	2 088	2 294	2 566	2 868	3 198
Solomon Islands .....	82	94	108	125	146	175	205	238	272
Vanuatu .....	45	51	58	66	75	85	96	108	122
<b>MICRONESIA</b>	<b>113</b>	<b>123</b>	<b>135</b>	<b>150</b>	<b>168</b>	<b>177</b>	<b>186</b>	<b>207</b>	<b>240</b>
Guam .....	49	51	53	58	63	64	65	73	83
Kiribati .....	29	32	34	36	37	39	42	44	47
Marshall Islands .....	4	5	6	7	9	12	13	14	16
Federated States of Micronesia .....	25	29	34	40	48	51	55	62	70
Nauru .....	—	—	—	—	—	—	—	—	—

Table A.4. Rural population at mid-year by major area, region and country (continued)

2005-2030: Projections

Rural population (thousands)								Major area, region or country
1995	2000	2005	2010	2015	2020	2025	2030	
22	20	19	18	17	16	15	14	Dominica .....
2 919	2 898	2 859	2 803	2 734	2 660	2 568	2 461	Dominican Republic .....
59	58	56	54	51	49	46	44	Grenada .....
3	2	1	1	1	0	0	0	Guadeloupe .....
5 070	5 236	5 373	5 486	5 559	5 580	5 550	5 469	Haiti .....
1 144	1 131	1 116	1 099	1 079	1 061	1 039	1 011	Jamaica .....
26	19	15	12	11	10	9	9	Martinique .....
9	3	4	4	5	5	6	6	Montserrat .....
64	66	67	67	65	63	60	57	Netherlands Antilles .....
991	970	943	912	880	846	809	769	Puerto Rico .....
26	25	24	23	21	20	18	17	Saint Kitts and Nevis .....
88	92	95	96	95	93	89	86	Saint Lucia .....
57	51	46	42	40	38	36	34	Saint Vincent and the Grenadines .....
357	335	316	301	288	275	260	244	Trinidad and Tobago .....
8	9	10	11	12	13	13	13	Turks and Caicos Islands .....
62	65	67	68	68	66	64	62	United States Virgin Islands .....
40 757	42 976	44 655	45 758	46 282	46 245	45 732	44 913	<b>CENTRAL AMERICA</b>
106	118	128	135	138	140	139	137	Belize .....
1 551	1 649	1 710	1 742	1 751	1 745	1 727	1 697	Costa Rica .....
2 610	2 492	2 362	2 237	2 136	2 070	2 043	2 002	El Salvador .....
6 125	6 870	7 605	8 273	8 791	9 117	9 331	9 438	Guatemala .....
2 953	3 033	3 071	3 089	3 106	3 139	3 145	3 119	Honduras .....
24 212	25 341	26 066	26 384	26 339	25 958	25 267	24 471	Mexico .....
2 016	2 225	2 420	2 580	2 699	2 769	2 808	2 818	Nicaragua .....
1 184	1 249	1 294	1 318	1 321	1 305	1 272	1 231	Panama .....
73 150	70 475	67 515	64 919	62 707	60 847	59 325	57 988	<b>SOUTH AMERICA</b>
4 363	4 370	4 355	4 314	4 245	4 151	4 051	3 942	Argentina .....
3 010	3 136	3 237	3 312	3 378	3 427	3 446	3 429	Bolivia .....
34 963	32 119	29 161	26 720	24 785	23 297	22 234	21 568	Brazil .....
2 221	2 162	2 086	2 014	1 956	1 906	1 861	1 808	Chile .....
10 778	10 538	10 263	10 031	9 823	9 659	9 543	9 367	Colombia .....
4 554	4 679	4 808	4 873	4 880	4 837	4 754	4 649	Ecuador .....
0	0	0	0	0	0	0	0	Falkland Islands (Malvinas) .....
35	41	47	52	57	62	65	67	French Guiana .....
486	485	473	450	420	384	349	314	Guyana .....
2 297	2 420	2 531	2 632	2 723	2 804	2 858	2 881	Paraguay .....
6 855	6 988	7 068	7 088	7 055	6 979	6 861	6 711	Peru .....
122	108	97	89	82	77	72	68	Suriname .....
304	270	243	222	207	196	189	182	Uruguay .....
3 162	3 160	3 144	3 122	3 096	3 068	3 042	3 001	Venezuela .....
70 662	71 114	70 481	69 145	67 291	65 431	63 460	61 320	<b>NORTHERN AMERICA</b>
6 553	6 551	6 487	6 375	6 227	6 046	5 833	5 603	Bermuda .....
11	10	10	9	9	8	8	7	Canada .....
1	1	1	1	0	0	0	0	Greenland .....
64 098	64 553	63 984	62 761	61 054	59 376	57 619	55 710	Saint-Pierre-et-Miquelon .....
								United States of America .....
7 861	7 913	8 099	8 370	8 687	9 012	9 309	9 502	<b>OCEANIA</b>
2 734	2 312	2 008	1 795	1 649	1 556	1 507	1 452	<b>AUSTRALIA/NEW ZEALAND</b>
2 205	1 777	1 472	1 265	1 131	1 054	1 026	994	Australia (8) .....
529	535	536	530	518	501	481	458	New Zealand .....
4 515	4 947	5 398	5 845	6 281	6 684	7 027	7 280	<b>MELANESIA</b>
419	411	401	388	371	351	332	312	Fiji .....
58	50	43	38	34	33	33	32	New Caledonia .....
3 587	3 973	4 374	4 772	5 161	5 521	5 826	6 053	Papua New Guinea .....
313	359	409	461	513	565	613	654	Solomon Islands .....
138	154	170	187	201	214	223	229	Vanuatu .....
266	291	318	341	358	370	375	376	<b>MICRONESIA</b>
89	94	102	108	111	113	114	113	Guam .....
49	51	53	54	55	55	54	53	Kiribati .....
17	17	18	19	19	19	18	18	Marshall Islands .....
78	88	97	105	111	116	119	121	Federated States of Micronesia .....
—	—	—	—	—	—	—	—	Nauru .....

**Table A.4. Rural population at mid-year by major area, region and country (continued)**

**Estimates: 1950-2000**

Major area, region or country	Rural population (thousands)								
	1950	1955	1960	1965	1970	1975	1980	1985	1990
Northern Mariana Islands .....	3	4	4	5	6	7	8	9	21
Palau .....	3	3	3	4	4	4	4	4	5
<b>POLYNESIA</b>	<b>186</b>	<b>206</b>	<b>227</b>	<b>252</b>	<b>273</b>	<b>286</b>	<b>300</b>	<b>314</b>	<b>332</b>
American Samoa .....	12	12	12	14	16	17	18	21	24
Cook Islands .....	8	9	9	9	10	9	8	8	8
French Polynesia .....	42	45	46	49	51	57	64	74	86
Niue .....	3	4	4	4	4	3	2	2	2
Pitcairn .....	0	0	0	0	0	0	0	0	0
Samoa .....	71	78	89	102	113	119	122	124	126
Tokelau .....	2	2	2	2	2	2	2	2	2
Tonga .....	36	45	52	60	64	67	67	66	66
Tuvalu .....	4	4	5	5	5	5	5	5	5
Wallis and Futuna Islands .....	7	7	8	8	9	9	11	13	14

\* More developed regions comprise Europe, Northern America, Australia/New Zealand and Japan.

+ Less developed regions comprise all regions of Africa, Asia (except Japan), Latin America and the Caribbean plus Melanesia, Micronesia and Polynesia.

# Least developed countries, as defined by the United Nations General Assembly in 2001, include 49 countries, of which 34 are in Africa, 9 in Asia, 1 in Latin America and the Caribbean, and 5 in Oceania.

They are included in the less developed regions.

1 Including Agalega, Rodrigues and Saint Brandon.

2 Including Ascension and Tristan da Cunha.

3 For statistical purposes, the data for China do not include Hong Kong and Macao Special Administrative Regions (SAR) of China.

4 As of 1 July 1997, Hong Kong became a Special Administrative Region (SAR) of China.

5 As of 20 December 1999, Macao became a Special Administrative Region (SAR) of China.

6 Refers to the Vatican City State.

7 The former Yugoslav Republic of Macedonia.

8 Including Christmas Island, Cocos (Keeling) Islands and Norfolk Island.

**Table A.4. Rural population at mid-year by major area, region and country (continued)**

**2005-2030: Projections**

Rural population (thousands)								Major area, region or country
1995	2000	2005	2010	2015	2020	2025	2030	
27	34	42	48	54	59	61	63	Northern Mariana Islands .....
5	6	6	7	8	8	8	8	Palau .....
347	363	376	389	399	403	400	394	<b>POLYNESIA</b>
28	32	35	38	41	43	44	45	American Samoa .....
8	8	8	8	8	8	8	7	Cook Islands .....
98	110	119	128	132	134	131	128	French Polynesia .....
1	1	1	1	1	1	1	1	Niue .....
0	0	0	0	0	0	0	0	Pitcairn .....
125	124	124	126	130	132	132	131	Samoa .....
2	1	1	1	1	1	1	1	Tokelau .....
66	67	67	66	65	63	61	59	Tonga .....
5	5	5	5	4	4	4	4	Tuvalu .....
14	14	15	15	16	16	17	17	Wallis and Futuna Islands .....

Table A.5. Total population at mid-year by major area, region and country, 1950-2030

Estimates: 1950-2000

Major area, region and country	Population (thousands)								
	1950	1955	1960	1965	1970	1975	1980	1985	1990
<b>WORLD</b>	2 519 495	2 754 717	3 020 177	3 333 716	3 690 925	4 065 508	4 429 747	4 824 509	5 254 820
<b>MORE DEVELOPED REGIONS (*)</b>	813 574	864 020	916 095	967 295	1 008 273	1 048 265	1 082 755	1 114 895	1 148 365
<b>LESS DEVELOPED REGIONS (+)</b>	1 705 921	1 890 697	2 104 082	2 366 421	2 682 652	3 017 243	3 346 992	3 709 614	4 106 455
Least developed countries (#)	199 950	220 212	245 210	275 762	311 971	352 548	398 246	451 621	514 605
<b>AFRICA</b>	220 888	246 257	276 686	313 125	356 340	406 026	466 871	539 016	619 477
<b>EASTERN AFRICA</b>	65 278	73 015	82 458	94 097	107 971	124 204	143 271	165 932	193 123
Burundi .....	2 456	2 687	2 940	3 213	3 514	3 680	4 130	4 874	5 636
Comoros .....	173	194	215	240	276	319	388	456	527
Djibouti .....	62	69	82	114	155	210	322	354	504
Eritrea .....	1 140	1 262	1 420	1 608	1 831	2 089	2 382	2 700	3 103
Ethiopia .....	18 434	20 396	22 722	25 602	28 958	32 817	35 161	40 572	47 509
Kenya .....	6 265	7 160	8 285	9 666	11 370	13 578	16 368	19 767	23 574
Madagascar .....	4 230	4 765	5 395	6 114	6 939	7 903	9 048	10 405	11 956
Malawi .....	2 881	3 169	3 529	3 975	4 518	5 244	6 183	7 248	9 434
Mauritius (1) .....	493	571	660	753	826	892	966	1 016	1 057
Mozambique .....	6 198	6 718	7 398	8 222	9 198	10 349	11 796	13 159	13 645
Réunion .....	248	291	335	390	461	483	506	555	604
Rwanda .....	2 120	2 391	2 742	3 183	3 728	4 384	5 163	5 919	6 766
Seychelles .....	34	38	42	47	53	59	63	65	70
Somalia .....	2 264	2 522	2 820	3 173	3 601	4 134	4 687	5 263	5 916
Uganda .....	5 210	5 937	6 808	7 801	8 928	10 200	11 637	13 184	14 851
United Republic of Tanzania .....	7 886	8 915	10 205	11 808	13 756	16 180	18 838	22 157	26 043
Zambia .....	2 440	2 753	3 141	3 614	4 202	5 003	5 859	6 889	8 049
Zimbabwe .....	2 744	3 177	3 721	4 375	5 157	6 101	7 133	8 317	9 781
<b>MIDDLE AFRICA</b>	26 316	28 801	31 834	35 584	40 266	45 378	52 184	60 603	70 588
Angola .....	4 131	4 437	4 816	5 180	5 588	6 187	7 062	8 378	9 970
Cameroon .....	4 466	4 842	5 296	5 882	6 617	7 542	8 724	10 043	11 614
Central African Republic .....	1 314	1 414	1 534	1 677	1 849	2 057	2 313	2 651	2 945
Chad .....	2 658	2 838	3 064	3 344	3 697	4 096	4 505	5 038	5 829
Congo .....	808	889	988	1 111	1 263	1 447	1 669	1 924	2 230
Democratic Republic of the Congo .....	12 184	13 604	15 333	17 558	20 384	23 949	28 608	34 519	41 999
Equatorial Guinea .....	226	238	252	270	291	325	371	431	507
Gabon .....	469	477	486	495	504	593	692	803	935
Sao Tome and Principe .....	60	62	64	68	73	81	94	104	115
<b>NORTHERN AFRICA</b>	53 302	59 708	67 253	75 885	85 965	97 054	110 828	127 343	143 166
Algeria .....	8 753	9 715	10 800	11 923	13 246	14 746	16 440	18 348	20 485
Egypt .....	21 834	24 692	27 840	31 563	35 285	38 841	43 749	49 748	56 223
Libyan Arab Jamahiriya .....	1 029	1 126	1 349	1 623	1 986	2 446	3 043	3 786	4 311
Morocco .....	8 953	10 132	11 626	13 323	15 310	17 305	19 382	21 995	24 624
Sudan .....	9 190	10 161	11 383	12 770	14 428	16 664	19 316	22 429	24 818
Tunisia .....	3 530	3 860	4 221	4 630	5 127	5 668	6 448	7 334	8 156
Western Sahara .....	14	21	34	53	83	112	150	164	178
<b>SOUTHERN AFRICA</b>	15 581	17 468	19 710	22 439	25 599	29 152	32 882	37 122	41 442
Botswana .....	389	433	480	549	637	759	906	1 064	1 240
Lesotho .....	734	800	887	994	1 100	1 221	1 362	1 521	1 682
Namibia .....	511	559	620	694	786	902	989	1 111	1 375
South Africa .....	13 683	15 385	17 396	19 832	22 656	25 789	29 064	32 781	36 376
Swaziland .....	264	291	326	370	419	482	560	645	769
<b>WESTERN AFRICA</b>	60 411	67 265	75 432	85 121	96 538	110 238	127 706	148 015	171 157
Benin .....	2 046	2 111	2 237	2 430	2 705	3 046	3 459	4 016	4 655
Burkina Faso .....	3 960	4 145	4 407	4 861	5 449	6 179	6 945	7 846	8 891
Cape Verde .....	146	169	196	229	267	278	289	310	341
Côte d'Ivoire .....	2 775	3 221	3 799	4 527	5 515	6 755	8 448	10 535	12 582
Gambia .....	294	313	352	404	464	548	641	752	888
Ghana .....	4 900	5 751	6 758	7 803	8 598	9 867	11 469	13 414	15 738
Guinea .....	2 550	2 826	3 136	3 488	3 900	4 479	5 269	6 339	7 719
Guinea-Bissau .....	505	530	557	563	583	635	763	845	946
Liberia .....	824	914	1 039	1 195	1 385	1 609	1 876	2 192	2 544
Mali .....	3 520	3 911	4 375	4 922	5 484	6 169	6 837	7 516	8 278



Table A.5. Total population at mid-year by major area, region and country (continued)

2005-2030: Projections

Population (thousands)								Major area, region and country
1995	2000	2005	2010	2015	2020	2025	2030	
5 661 862	6 056 715	6 441 001	6 825 736	7 207 361	7 579 278	7 936 741	8 270 064	<b>WORLD</b>
1 173 955	1 191 429	1 201 109	1 208 405	1 213 857	1 217 737	1 218 834	1 216 513	<b>MORE DEVELOPED REGIONS (*)</b>
4 487 907	4 865 286	5 239 892	5 617 331	5 993 504	6 361 541	6 717 907	7 053 551	<b>LESS DEVELOPED REGIONS (+)</b>
589 125	667 613	757 326	856 256	963 202	1 079 350	1 202 785	1 331 479	Least developed countries (#)
703 487	793 627	891 690	996 960	1 110 010	1 230 975	1 358 118	1 488 889	<b>AFRICA</b>
219 073	250 318	282 512	318 253	357 743	400 773	446 538	494 711	<b>EASTERN AFRICA</b>
6 079	6 356	7 385	8 662	9 835	11 085	12 390	13 797	Burundi .....
609	706	817	939	1 067	1 197	1 327	1 455	Comoros .....
545	632	666	679	703	747	801	860	Djibouti .....
3 189	3 659	4 519	5 097	5 720	6 382	7 063	7 739	Eritrea .....
55 385	62 908	70 962	79 853	89 765	100 944	113 418	127 025	Ethiopia .....
27 315	30 669	33 736	36 941	40 001	42 695	44 897	46 891	Kenya .....
13 789	15 970	18 400	21 096	24 072	27 319	30 759	34 312	Madagascar .....
10 020	11 308	12 600	14 024	15 656	17 507	19 544	21 752	Malawi .....
1 114	1 161	1 209	1 256	1 301	1 341	1 374	1 399	Mauritius (1) .....
16 293	18 292	19 978	21 649	23 526	25 673	28 012	30 444	Mozambique .....
664	721	771	809	845	879	911	939	Réunion .....
4 979	7 609	8 453	9 425	10 504	11 662	12 883	14 161	Rwanda .....
75	80	86	91	97	103	110	116	Seychelles .....
7 348	8 778	10 837	13 065	15 405	18 112	21 192	24 657	Somalia .....
20 108	23 300	27 326	32 588	38 739	45 787	53 765	62 677	Uganda .....
30 868	35 119	39 435	44 062	49 343	54 875	60 395	65 588	United Republic of Tanzania .....
9 218	10 421	11 567	12 989	14 796	16 833	19 026	21 290	Zambia .....
11 475	12 627	13 765	15 028	16 368	17 632	18 672	19 608	Zimbabwe .....
83 734	95 404	110 824	128 925	149 677	173 055	198 902	226 922	<b>MIDDLE AFRICA</b>
11 339	13 134	15 252	17 765	20 795	24 263	28 213	32 636	Angola .....
13 273	14 876	16 557	18 347	20 226	22 121	23 986	25 778	Cameroon .....
3 347	3 717	4 035	4 430	4 877	5 369	5 886	6 401	Central African Republic .....
6 735	7 885	9 194	10 689	12 376	14 275	16 383	18 681	Chad .....
2 603	3 018	3 511	4 084	4 730	5 464	6 284	7 179	Congo .....
44 834	50 948	60 206	71 272	84 045	98 621	114 876	132 630	Democratic Republic of the Congo .....
399	457	526	605	692	787	889	996	Equatorial Guinea .....
1 078	1 230	1 392	1 568	1 757	1 961	2 178	2 398	Gabon .....
126	138	150	164	178	193	208	224	Sao Tome and Principe .....
158 721	174 150	190 643	206 377	221 243	235 806	249 826	262 806	<b>NORTHERN AFRICA</b>
27 655	30 291	33 076	35 635	38 022	40 418	42 738	44 914	Algeria .....
61 991	67 884	73 807	79 260	84 425	89 686	94 777	99 492	Egypt .....
4 755	5 290	5 905	6 531	7 058	7 510	7 972	8 448	Libyan Arab Jamahiriya .....
27 213	29 878	32 663	35 324	37 680	39 833	42 002	44 124	Morocco .....
27 952	31 095	34 887	38 667	42 433	46 114	49 556	52 577	Sudan .....
8 943	9 459	10 013	10 629	11 257	11 841	12 343	12 780	Tunisia .....
213	252	292	331	368	404	438	471	Western Sahara .....
45 745	49 567	51 586	51 979	51 786	51 544	51 738	52 266	<b>SOUTHERN AFRICA</b>
1 422	1 541	1 583	1 628	1 694	1 767	1 826	1 877	Botswana .....
1 869	2 035	2 112	2 127	2 141	2 177	2 225	2 271	Lesotho .....
1 585	1 757	1 913	2 097	2 313	2 547	2 776	2 984	Namibia .....
40 033	43 309	45 010	45 140	44 616	43 977	43 772	43 938	South Africa .....
835	925	968	987	1 022	1 076	1 138	1 196	Swaziland .....
196 214	224 189	256 126	291 426	329 561	369 797	411 114	452 184	<b>WESTERN AFRICA</b>
5 492	6 272	7 216	8 278	9 448	10 697	11 992	13 315	Benin .....
10 270	11 535	13 405	15 764	18 509	21 667	25 227	29 171	Burkina Faso .....
381	427	475	522	567	608	647	686	Cape Verde .....
14 385	16 013	17 757	19 625	21 529	23 353	25 024	26 476	Côte d'Ivoire .....
1 115	1 303	1 467	1 626	1 781	1 933	2 077	2 206	Gambia .....
17 297	19 306	21 555	23 938	26 378	28 755	30 936	32 840	Ghana .....
7 332	8 154	8 780	9 996	11 300	12 681	14 120	15 596	Guinea .....
1 078	1 199	1 353	1 531	1 727	1 940	2 170	2 413	Guinea-Bissau .....
2 046	2 913	3 841	4 682	5 550	6 516	7 638	8 907	Liberia .....
9 928	11 351	13 127	15 234	17 657	20 389	23 461	26 890	Mali .....



Table A.5. Total population at mid-year by major area, region and country (continued)

2005-2030: Projections

Population (thousands)								Major area, region and country
1995	2000	2005	2010	2015	2020	2025	2030	
2 275	2 665	3 089	3 577	4 105	4 708	5 351	6 027	Mauritania .....
9 109	10 832	12 986	15 550	18 482	21 853	25 725	30 142	Niger .....
99 278	113 862	129 722	146 935	165 313	184 248	202 957	220 393	Nigeria .....
6	6	7	7	7	7	8	8	Saint Helena (2) .....
8 298	9 421	10 677	12 051	13 516	15 023	16 511	17 914	Senegal .....
4 080	4 405	5 526	6 283	7 115	8 036	9 052	10 148	Sierra Leone .....
3 844	4 527	5 143	5 826	6 576	7 383	8 219	9 052	Togo .....
3 423 285	3 672 342	3 910 660	4 144 937	4 370 625	4 581 584	4 776 599	4 949 604	<b>ASIA</b>
1 420 185	1 481 075	1 531 096	1 578 755	1 624 375	1 660 789	1 685 206	1 698 025	<b>EASTERN ASIA</b>
1 219 349	1 275 133	1 321 364	1 366 215	1 410 217	1 446 092	1 470 787	1 484 619	China (3) .....
6 210	6 860	7 271	7 659	8 025	8 365	8 678	8 962	China, Hong Kong SAR (4) .....
416	444	464	481	499	516	529	537	China, Macao SAR (5) .....
21 373	22 268	23 036	23 688	24 396	25 158	25 872	26 453	Dem. People's Republic of Korea .....
125 472	127 096	127 982	128 220	127 522	125 958	123 798	121 285	Japan .....
2 413	2 533	2 682	2 869	3 085	3 291	3 478	3 645	Mongolia .....
44 952	46 740	48 298	49 623	50 631	51 409	52 065	52 523	Republic of Korea .....
1 352 537	1 480 868	1 610 715	1 740 284	1 863 204	1 980 686	2 095 462	2 202 861	<b>SOUTH-CENTRAL ASIA</b>
19 073	21 765	26 163	31 308	35 577	40 206	45 193	50 542	Afghanistan .....
123 612	137 439	152 552	167 926	183 159	197 642	210 823	222 613	Bangladesh .....
1 831	2 085	2 377	2 707	3 070	3 453	3 843	4 224	Bhutan .....
927 102	1 008 937	1 088 581	1 164 020	1 230 484	1 291 290	1 351 801	1 408 923	India .....
64 630	70 330	75 366	80 809	87 103	93 512	99 343	104 455	Iran (Islamic Republic of) .....
16 611	16 172	15 876	15 800	15 957	16 073	16 090	16 047	Kazakhstan .....
4 562	4 921	5 216	5 510	5 836	6 162	6 460	6 722	Kyrgyzstan .....
250	291	338	393	453	516	580	644	Maldives .....
20 439	23 043	25 883	28 922	32 138	35 449	38 706	41 723	Nepal .....
123 648	141 256	160 347	181 385	204 267	227 781	250 981	272 664	Pakistan .....
18 041	18 924	19 838	20 699	21 451	22 057	22 529	22 887	Sri Lanka .....
5 741	6 087	6 300	6 618	7 097	7 602	8 066	8 475	Tajikistan .....
4 210	4 737	5 204	5 651	6 059	6 448	6 844	7 230	Turkmenistan .....
22 785	24 881	26 675	28 538	30 554	32 496	34 203	35 712	Uzbekistan .....
482 590	522 121	559 418	594 353	628 213	661 055	692 228	720 443	<b>SOUTH-EASTERN ASIA</b>
294	328	359	388	417	445	473	497	Brunei Darussalam .....
11 393	13 104	14 800	16 630	18 585	20 529	22 310	23 822	Cambodia .....
840	737	897	1 019	1 099	1 161	1 204	1 243	East Timor .....
197 622	212 092	225 338	237 711	250 068	261 897	272 911	282 851	Indonesia .....
4 686	5 279	5 922	6 611	7 334	8 053	8 721	9 297	Lao People's Democratic Republic .....
20 017	22 218	24 213	26 146	27 911	29 608	31 326	32 956	Malaysia .....
44 352	47 749	50 602	52 990	55 260	57 756	60 243	62 538	Myanmar .....
68 341	75 653	83 005	89 888	95 881	101 424	107 073	112 575	Philippines .....
3 476	4 018	4 384	4 604	4 756	4 879	4 998	5 059	Singapore .....
58 729	62 806	66 500	69 681	72 490	75 097	77 480	79 525	Thailand .....
72 841	78 137	83 397	88 684	94 413	100 205	105 488	110 080	Viet Nam .....
167 973	188 277	209 430	231 545	254 832	279 054	303 704	328 275	<b>WESTERN ASIA</b>
3 760	3 787	3 798	3 807	3 808	3 789	3 736	3 656	Armenia .....
7 685	8 041	8 282	8 498	8 725	8 935	9 076	9 137	Azerbaijan .....
573	640	696	744	793	843	887	923	Bahrain .....
744	784	815	841	864	885	899	907	Cyprus .....
5 352	5 262	5 124	4 956	4 775	4 584	4 377	4 160	Georgia .....
20 049	22 946	26 322	29 917	33 550	37 054	40 298	43 099	Iraq .....
5 349	6 040	6 682	7 249	7 714	8 097	8 486	8 870	Israel .....
4 249	4 913	5 652	6 423	7 191	7 941	8 666	9 345	Jordan .....
1 691	1 914	2 175	2 473	2 766	3 017	3 219	3 394	Kuwait .....
3 169	3 496	3 779	4 017	4 219	4 409	4 581	4 730	Lebanon .....
2 635	3 191	3 819	4 525	5 317	6 194	7 145	8 143	Occupied Palestinian Territory .....
2 154	2 538	2 989	3 515	4 110	4 745	5 411	6 108	Oman .....
512	565	610	653	693	727	754	775	Qatar .....
17 091	20 346	23 765	27 588	31 748	36 095	40 473	44 778	Saudi Arabia .....
14 221	16 189	18 389	20 781	23 206	25 456	27 410	29 256	Syrian Arab Republic .....
61 493	66 668	71 209	75 145	79 004	82 887	86 611	89 920	Turkey .....
2 352	2 606	2 840	3 056	3 230	3 364	3 468	3 548	United Arab Emirates .....
14 895	18 349	22 484	27 359	33 118	40 036	48 206	57 526	Yemen .....



Table A.5. Total population at mid-year by major area, region and country (continued)

2005-2030: Projections

Population (thousands)								Major area, region and country
1995	2000	2005	2010	2015	2020	2025	2030	
728 586	727 304	720 898	713 211	704 506	694 877	683 533	670 311	<b>EUROPE</b>
								<b>EASTERN EUROPE</b>
309 930	304 172	295 946	288 538	281 455	274 317	266 434	257 922	Belarus .....
10 329	10 187	9 984	9 819	9 664	9 508	9 335	9 149	Bulgaria .....
8 406	7 949	7 570	7 185	6 816	6 467	6 125	5 787	Czech Republic .....
10 331	10 272	10 218	10 138	10 028	9 895	9 727	9 509	Hungary .....
10 214	9 968	9 721	9 489	9 254	9 021	8 783	8 532	Poland .....
38 595	38 605	38 427	38 253	38 035	37 741	37 254	36 577	Republic of Moldova .....
4 339	4 295	4 239	4 190	4 152	4 110	4 052	3 974	Romania .....
22 681	22 438	22 150	21 819	21 437	21 026	20 585	20 130	Russian Federation .....
148 141	145 491	140 920	136 976	133 314	129 687	125 687	121 420	Slovakia .....
5 364	5 399	5 419	5 430	5 420	5 384	5 317	5 224	Ukraine .....
51 531	49 568	47 298	45 239	43 335	41 478	39 569	37 618	
								<b>NORTHERN EUROPE</b>
93 977	95 076	95 701	96 049	96 359	96 736	96 971	96 836	Channel Islands .....
144	144	145	144	143	141	139	137	Denmark .....
5 228	5 320	5 362	5 374	5 372	5 365	5 359	5 343	Estonia .....
1 484	1 393	1 316	1 253	1 190	1 127	1 062	995	Faeroe Islands .....
44	46	49	51	52	54	55	56	Finland .....
5 108	5 172	5 189	5 187	5 180	5 165	5 138	5 084	Iceland .....
267	279	289	297	305	312	319	325	Ireland .....
3 609	3 803	3 990	4 201	4 410	4 594	4 745	4 877	Isle of Man .....
71	75	79	81	83	84	84	84	Latvia .....
2 516	2 421	2 353	2 288	2 225	2 161	2 090	2 015	Lithuania .....
3 715	3 696	3 653	3 594	3 538	3 483	3 418	3 341	Norway .....
4 359	4 469	4 552	4 614	4 670	4 733	4 800	4 857	Sweden .....
8 827	8 842	8 785	8 703	8 625	8 571	8 518	8 426	United Kingdom .....
58 606	59 415	59 940	60 262	60 566	60 946	61 243	61 297	
								<b>SOUTHERN EUROPE</b>
143 646	144 935	144 927	143 869	142 023	139 578	136 713	133 537	Albania .....
3 185	3 134	3 234	3 311	3 439	3 565	3 676	3 761	Andorra .....
68	86	105	126	146	165	181	194	Bosnia and Herzegovina .....
3 420	3 977	4 209	4 269	4 279	4 244	4 165	4 058	Croatia .....
4 634	4 654	4 661	4 650	4 622	4 577	4 519	4 457	Gibraltar .....
27	27	26	26	26	25	25	24	Greece .....
10 454	10 610	10 631	10 579	10 472	10 325	10 149	9 955	Holy See (6) .....
1	1	1	1	1	1	1	1	Italy .....
57 301	57 530	57 165	56 390	55 239	53 861	52 364	50 776	Malta .....
378	390	398	405	411	416	418	417	Portugal .....
9 916	10 016	10 080	10 082	10 030	9 940	9 831	9 716	San Marino .....
25	27	28	29	31	32	32	33	Slovenia .....
1 990	1 988	1 976	1 955	1 926	1 890	1 847	1 794	Spain .....
39 737	39 910	39 874	39 569	39 018	38 272	37 395	36 428	TFYR Macedonia (7) .....
1 963	2 034	2 064	2 072	2 075	2 076	2 067	2 049	Yugoslavia .....
10 547	10 552	10 475	10 404	10 309	10 192	10 044	9 875	
								<b>WESTERN EUROPE</b>
181 033	183 121	184 324	184 755	184 670	184 245	183 414	182 016	Austria .....
8 047	8 080	8 042	7 953	7 848	7 735	7 605	7 442	Belgium .....
10 137	10 249	10 297	10 296	10 272	10 244	10 205	10 143	France .....
58 139	59 238	60 303	61 203	61 892	62 412	62 753	62 935	Germany .....
81 661	82 017	81 860	81 353	80 673	79 864	78 897	77 678	Liechtenstein .....
31	33	34	36	37	38	39	40	Luxembourg .....
410	437	464	490	518	546	576	605	Monaco .....
32	33	35	36	37	38	39	39	Netherlands .....
15 459	15 864	16 142	16 313	16 420	16 507	16 571	16 572	Switzerland .....
7 118	7 170	7 148	7 073	6 972	6 860	6 729	6 563	
								<b>LATIN AMERICA AND THE CARIBBEAN</b>
479 780	518 809	557 077	594 312	630 107	663 687	694 761	723 163	<b>CARIBBEAN</b>
35 967	37 941	39 858	41 726	43 496	45 089	46 453	47 562	Anguilla .....
10	11	13	15	16	18	19	20	Antigua and Barbuda .....
64	65	66	67	68	69	70	70	Aruba .....
84	101	119	138	157	176	194	210	Bahamas .....
283	304	324	341	359	376	393	408	Barbados .....
263	267	272	277	281	283	285	285	British Virgin Islands .....
20	24	27	30	32	34	35	36	Cayman Islands .....
32	38	45	52	59	66	72	78	Cuba .....
10 964	11 199	11 369	11 514	11 644	11 721	11 733	11 677	



Table A.5. Total population at mid-year by major area, region and country (continued)

2005-2030: Projections

Population (thousands)								Major area, region and country
1995	2000	2005	2010	2015	2020	2025	2030	
71	71	70	70	70	70	70	70	Dominica .....
7 697	8 373	9 026	9 621	10 137	10 565	10 924	11 209	Dominican Republic .....
92	94	95	96	97	99	100	101	Grenada .....
409	428	445	460	471	480	487	492	Guadeloupe .....
7 522	8 142	8 799	9 500	10 215	10 905	11 549	12 138	Haiti .....
2 472	2 576	2 693	2 821	2 957	3 113	3 264	3 403	Jamaica .....
372	383	394	402	410	416	421	424	Martinique .....
10	4	4	5	6	7	7	8	Montserrat .....
205	215	225	234	242	249	255	258	Netherlands Antilles .....
3 718	3 915	4 091	4 250	4 390	4 512	4 615	4 696	Puerto Rico .....
40	38	37	36	35	35	34	34	Saint Kitts and Nevis .....
140	148	156	163	169	174	179	183	Saint Lucia .....
110	113	117	120	123	126	129	131	Saint Vincent and the Grenadines .....
1 262	1 294	1 324	1 358	1 392	1 420	1 437	1 442	Trinidad and Tobago .....
14	17	20	23	26	29	31	34	Turks and Caicos Islands .....
114	121	128	134	140	146	151	156	United States Virgin Islands .....
123 223	135 129	146 709	157 802	168 372	178 335	187 538	195 986	<b>CENTRAL AMERICA</b>
203	226	249	268	287	306	324	342	Belize .....
3 554	4 024	4 454	4 857	5 233	5 592	5 929	6 239	Costa Rica .....
5 670	6 278	6 876	7 441	7 979	8 493	8 975	9 416	El Salvador .....
9 976	11 385	12 952	14 631	16 329	18 002	19 624	21 173	Guatemala .....
5 625	6 417	7 199	7 962	8 703	9 419	10 106	10 739	Honduras .....
91 138	98 872	106 139	112 884	119 175	124 975	130 194	134 910	Mexico .....
4 426	5 071	5 774	6 493	7 216	7 926	8 606	9 250	Nicaragua .....
2 631	2 856	3 067	3 266	3 451	3 622	3 779	3 918	Panama .....
320 591	345 738	370 510	394 784	418 238	440 263	460 770	479 614	<b>SOUTH AMERICA</b>
34 768	37 032	39 302	41 474	43 498	45 347	47 160	48 896	Argentina .....
7 414	8 329	9 275	10 229	11 218	12 193	13 131	13 999	Bolivia .....
159 481	170 406	181 086	191 444	201 393	210 577	218 980	226 496	Brazil .....
14 210	15 211	16 136	17 010	17 912	18 774	19 548	20 240	Chile .....
38 542	42 105	45 580	49 159	52 641	55 999	59 161	62 071	Colombia .....
11 460	12 646	13 798	14 898	15 936	16 903	17 796	18 641	Ecuador .....
2	2	2	3	3	3	3	3	Falkland Islands (Malvinas) .....
138	165	193	223	255	290	326	363	French Guiana .....
743	761	768	763	749	728	703	674	Guyana .....
4 828	5 496	6 216	6 980	7 773	8 570	9 355	10 104	Paraguay .....
23 532	25 662	27 804	29 885	31 876	33 757	35 518	37 170	Peru .....
409	417	426	433	437	440	442	442	Suriname .....
3 218	3 337	3 455	3 566	3 670	3 771	3 871	3 967	Uruguay .....
21 844	24 170	26 468	28 716	30 877	32 911	34 775	36 548	Venezuela .....
298 222	314 113	328 200	341 904	355 779	369 934	383 678	396 321	<b>NORTHERN AMERICA</b>
61	63	65	67	69	71	73	75	Bermuda .....
29 354	30 757	32 007	33 216	34 419	35 598	36 717	37 693	Canada .....
56	56	57	57	58	58	59	59	Greenland .....
7	7	7	7	8	8	8	8	Saint-Pierre-et-Miquelon .....
268 744	283 230	296 064	308 557	321 225	334 200	346 822	358 486	United States of America .....
28 502	30 521	32 477	34 411	36 334	38 221	40 052	41 777	<b>OCEANIA</b>
21 676	22 916	24 029	25 069	26 051	26 968	27 826	28 597	<b>AUSTRALIA/NEW ZEALAND</b>
18 072	19 138	20 110	21 029	21 910	22 745	23 523	24 230	Australia (8) .....
3 604	3 778	3 919	4 041	4 141	4 223	4 302	4 367	New Zealand .....
5 789	6 482	7 226	8 014	8 846	9 708	10 579	11 438	<b>MELANESIA</b>
768	814	858	896	925	943	954	961	Fiji .....
193	215	237	258	278	297	316	335	New Caledonia .....
4 279	4 809	5 380	5 989	6 642	7 327	8 023	8 711	Papua New Guinea .....
377	447	528	619	719	828	943	1 060	Solomon Islands .....
172	197	223	252	282	313	342	370	Vanuatu .....
463	516	579	643	709	773	834	891	<b>MICRONESIA</b>
145	155	173	191	209	226	242	255	Guam .....
77	83	89	94	100	106	112	118	Kiribati .....
48	51	55	58	62	65	69	72	Marshall Islands .....
108	123	139	155	172	188	204	220	Federated States of Micronesia .....
11	12	14	15	17	18	20	21	Nauru .....

**Table A.5. Total population at mid-year by major area, region and country (continued)**

**Estimates: 1950-2000**

Major area, region and country	Population (thousands)								
	1950	1955	1960	1965	1970	1975	1980	1985	1990
Northern Mariana Islands .....	7	8	10	11	13	15	17	19	44
Palau .....	6	6	7	8	10	11	12	14	15
<b>POLYNESIA</b>	<b>236</b>	<b>273</b>	<b>311</b>	<b>357</b>	<b>404</b>	<b>438</b>	<b>472</b>	<b>507</b>	<b>543</b>
American Samoa .....	19	20	20	23	27	30	32	39	47
Cook Islands .....	15	16	18	19	21	19	18	18	18
French Polynesia .....	61	69	79	93	111	130	151	174	195
Niue .....	5	6	5	5	5	4	3	3	2
Pitcairn .....	0	0	0	0	0	0	0	0	0
Samoa .....	82	94	110	127	142	150	155	157	160
Tokelau .....	2	2	2	2	2	2	2	2	2
Tonga .....	41	53	64	74	82	88	92	94	96
Tuvalu .....	5	5	5	6	6	6	7	8	9
Wallis and Futuna Islands .....	7	7	8	8	9	9	11	13	14

\* More developed regions comprise Europe, Northern America, Australia/New Zealand and Japan.

+ Less developed regions comprise all regions of Africa, Asia (except Japan), Latin America and the Caribbean plus Melanesia, Micronesia and Polynesia.

# Least developed countries, as defined by the United Nations General Assembly in 2001, include 49 countries, of which 34 are in Africa, 9 in Asia, 1 in Latin America and the Caribbean, and 5 in Oceania.

They are included in the less developed regions.

1 Including Agalega, Rodrigues and Saint Brandon.

2 Including Ascension and Tristan da Cunha.

3 For statistical purposes, the data for China do not include Hong Kong and Macao Special Administrative Regions (SAR) of China.

4 As of 1 July 1997, Hong Kong became a Special Administrative Region (SAR) of China.

5 As of 20 December 1999, Macao became a Special Administrative Region (SAR) of China.

6 Refers to the Vatican City State.

7 The former Yugoslav Republic of Macedonia.

8 Including Christmas Island, Cocos (Keeling) Islands and Norfolk Island.



**Table A.5. Total population at mid-year by major area, region and country (continued)**

**2005-2030: Projections**

Population (thousands)								Major area, region and country
1995	2000	2005	2010	2015	2020	2025	2030	
58	73	89	106	124	141	157	172	Northern Mariana Islands .....
17	19	21	23	26	28	30	32	Palau .....
574	606	643	684	729	772	814	852	<b>POLYNESIA</b>
57	68	79	91	104	117	129	141	American Samoa .....
19	20	20	21	22	22	23	24	Cook Islands .....
215	233	252	271	288	303	318	332	French Polynesia .....
2	2	2	2	2	2	2	2	Niue .....
0	0	0	0	0	0	0	0	Pitcairn .....
158	159	161	168	179	190	200	208	Samoa .....
2	1	1	1	1	1	1	1	Tokelau .....
97	99	101	103	105	107	110	112	Tonga .....
9	10	11	12	12	13	14	14	Tuvalu .....
14	14	15	15	16	16	17	17	Wallis and Futuna Islands .....

**Table A.6. Average annual rate of change of the urban population  
by major area, region and country, 1950-2030**

**Estimates: 1950-2000**

Major area, region and country	Average annual rate of change (percentage)							
	1950-1955	1955-1960	1960-1965	1965-1970	1970-1975	1975-1980	1980-1985	1985-1990
<b>WORLD</b>	3.00	3.07	3.04	2.71	2.57	2.60	2.61	2.66
<b>MORE DEVELOPED REGIONS (*)</b>	2.32	2.31	2.10	1.75	1.46	1.06	0.91	0.88
<b>LESS DEVELOPED REGIONS (+)</b>	3.97	4.05	4.15	3.74	3.64	3.89	3.85	3.79
Least developed countries (#)	4.49	4.70	5.38	5.52	5.01	5.64	4.44	4.47
<b>AFRICA</b>	4.50	4.63	4.85	4.68	4.37	4.45	4.38	4.26
<b>EASTERN AFRICA</b>	5.57	5.77	6.08	6.07	6.28	6.56	5.36	5.56
Burundi .....	2.58	2.59	2.56	2.57	6.87	8.28	7.01	6.57
Comoros .....	13.23	12.60	12.21	6.13	4.71	5.70	5.13	4.68
Djibouti .....	3.76	5.18	8.64	8.77	8.11	10.06	2.92	7.75
Eritrea .....	5.88	6.13	6.21	5.02	4.22	4.19	4.00	4.07
Ethiopia .....	5.39	5.50	5.69	4.97	4.49	3.35	4.81	5.08
Kenya .....	5.44	5.66	6.20	6.83	8.08	8.11	7.92	7.41
Madagascar .....	5.51	5.56	5.53	5.13	5.55	5.22	5.24	5.15
Malawi .....	4.10	4.34	4.55	6.80	7.74	6.73	5.58	7.70
Mauritius (1) .....	4.37	4.32	4.82	4.40	2.19	1.09	0.53	0.37
Mozambique .....	5.82	6.11	6.42	6.52	10.51	10.83	7.09	5.35
Réunion .....	6.68	6.03	6.01	6.03	3.32	3.08	3.53	3.11
Rwanda .....	5.29	5.60	5.85	6.01	7.74	6.54	3.97	3.91
Seychelles .....	1.61	1.25	2.84	2.58	7.03	5.36	3.50	3.82
Somalia .....	5.27	5.27	4.70	3.43	3.65	9.88	1.30	2.39
Uganda .....	7.61	7.68	8.11	7.42	3.61	3.99	5.46	5.77
United Republic of Tanzania .....	4.63	4.88	5.08	7.90	11.43	10.67	6.78	7.42
Zambia .....	9.20	9.11	8.87	8.17	6.37	5.83	3.16	2.98
Zimbabwe .....	4.64	4.84	5.93	6.49	6.26	5.72	6.26	5.82
<b>MIDDLE AFRICA</b>	4.11	4.29	5.55	5.77	3.81	3.92	3.88	4.17
Angola .....	4.65	4.82	5.07	5.10	5.51	5.86	6.34	5.28
Cameroon .....	5.15	5.24	5.45	6.62	8.23	6.03	5.39	5.31
Central African Republic .....	5.04	5.06	5.05	4.39	4.34	3.16	3.40	2.76
Chad .....	7.07	7.20	7.30	7.41	7.61	5.70	3.36	4.02
Congo .....	2.22	2.42	2.65	2.86	4.02	6.47	6.04	5.42
Democratic Republic of the Congo .....	3.77	3.93	5.86	5.97	2.01	2.47	2.51	3.31
Equatorial Guinea .....	5.87	5.72	1.99	1.80	-4.92	-0.47	8.90	6.07
Gabon .....	4.63	4.54	6.31	6.03	8.29	7.37	6.52	5.86
Sao Tome and Principe .....	2.16	2.12	5.54	5.79	4.95	5.62	4.59	4.17
<b>NORTHERN AFRICA</b>	4.28	4.36	4.64	4.01	3.63	3.57	3.84	3.39
Algeria .....	5.30	5.16	6.22	3.82	3.48	4.67	5.04	3.93
Egypt .....	4.20	4.07	3.95	2.97	2.50	2.56	2.59	2.30
Libyan Arab Jamahiriya .....	3.84	5.60	7.42	14.12	10.06	6.97	6.38	3.91
Morocco .....	3.57	3.83	4.45	4.44	4.23	4.01	4.17	3.80
Sudan .....	6.97	7.13	7.02	7.00	5.79	4.00	5.27	5.50
Tunisia .....	2.83	3.61	3.69	4.43	4.26	3.25	3.45	3.59
Western Sahara .....	7.08	7.03	6.64	6.11	11.14	10.18	4.75	3.43
<b>SOUTHERN AFRICA</b>	3.21	3.32	3.00	3.03	2.82	2.64	2.73	2.63
Botswana .....	17.80	17.63	18.01	17.82	12.63	10.84	11.92	10.93
Lesotho .....	14.54	14.72	14.67	8.13	6.66	6.47	6.33	5.97
Namibia .....	6.55	6.63	4.48	4.60	4.80	3.85	3.93	5.75
South Africa .....	3.14	3.23	2.88	2.90	2.66	2.46	2.49	2.29
Swaziland .....	12.46	12.63	12.64	10.55	10.10	7.87	6.83	5.24
<b>WESTERN AFRICA</b>	5.78	5.77	5.50	5.49	5.51	5.52	5.37	5.10
Benin .....	6.97	7.35	7.66	7.89	7.81	6.97	5.37	5.22
Burkina Faso .....	2.95	3.25	3.98	4.29	4.51	8.10	8.39	6.23
Cape Verde .....	10.36	10.02	5.15	4.65	2.62	2.69	8.15	7.73
Côte d'Ivoire .....	6.88	7.06	7.11	7.36	7.21	6.06	5.94	4.78
Gambia .....	2.93	3.98	4.52	4.78	5.73	6.03	5.77	6.40
Ghana .....	8.14	7.77	5.17	4.05	3.49	2.84	4.30	3.62
Guinea .....	10.47	5.42	5.52	5.55	4.15	5.97	5.01	4.46
Guinea-Bissau .....	4.06	4.03	1.28	1.77	2.77	5.24	5.30	5.39
Liberia .....	5.76	6.13	6.22	6.21	6.07	5.92	5.42	0.90
Mali .....	4.78	4.88	4.95	4.71	4.84	4.65	5.01	5.09

Table A.6. Average annual rate of change of the urban population (continued)

2000-2030: Projections

Average annual rate of change (percentage)								Major area, region and country
1990-1995	1995-2000	2000-2005	2005-2010	2010-2015	2015-2020	2020-2025	2025-2030	
2.31	2.19	2.09	2.02	1.93	1.81	1.69	1.54	<b>WORLD</b>
0.67	0.50	0.41	0.41	0.41	0.40	0.35	0.28	<b>MORE DEVELOPED REGIONS (*)</b>
3.21	3.01	2.81	2.63	2.45	2.26	2.07	1.88	<b>LESS DEVELOPED REGIONS (+)</b>
4.78	4.56	4.60	4.45	4.22	3.99	3.74	3.48	Least developed countries (#)
4.16	3.91	3.76	3.55	3.35	3.16	2.99	2.79	<b>AFRICA</b>
5.31	5.10	4.70	4.43	4.20	3.91	3.62	3.41	<b>EASTERN AFRICA</b>
5.13	4.40	6.38	6.42	5.59	5.25	4.96	4.74	Burundi .....
4.66	4.70	4.64	4.45	4.14	3.78	3.41	3.06	Comoros .....
2.04	3.23	1.28	0.62	0.90	1.41	1.57	1.58	Djibouti .....
2.12	4.58	6.29	4.66	4.68	4.42	4.10	3.75	Eritrea .....
4.97	4.62	4.63	4.70	4.75	4.79	4.63	4.41	Ethiopia .....
6.35	5.50	4.64	4.11	3.48	2.81	2.17	1.92	Kenya .....
5.14	5.14	4.92	4.68	4.42	4.14	3.85	3.53	Madagascar .....
3.63	4.80	4.60	4.60	4.66	4.65	4.54	4.33	Malawi .....
1.06	1.22	1.57	1.87	2.07	1.86	1.61	1.38	Mauritius (1) .....
7.90	6.35	5.11	4.29	3.75	3.31	2.86	2.68	Mozambique .....
3.07	2.73	2.18	1.66	1.39	1.20	1.02	0.89	Réunion .....
-4.91	10.14	4.18	4.65	5.02	5.28	5.09	4.88	Rwanda .....
3.60	2.84	2.43	2.08	1.79	1.72	1.65	1.59	Seychelles .....
1.65	4.96	5.84	5.54	5.21	5.00	4.76	4.51	Somalia .....
5.40	5.38	5.69	6.06	6.00	5.86	5.58	5.28	Uganda .....
7.70	6.21	5.30	4.59	4.09	3.46	3.13	2.75	United Republic of Tanzania .....
2.59	2.69	2.66	3.21	3.77	3.95	3.70	3.38	Zambia .....
4.54	4.02	3.66	3.50	3.26	2.84	2.37	2.09	Zimbabwe .....
4.62	3.97	4.40	4.53	4.37	4.20	3.99	3.75	<b>MIDDLE AFRICA</b>
5.70	4.93	4.83	4.74	4.70	4.50	4.31	4.09	Angola .....
4.76	4.07	3.64	3.28	2.93	2.68	2.42	2.17	Cameroon .....
3.42	3.13	2.81	3.14	3.25	3.13	2.93	2.67	Central African Republic .....
3.99	4.50	4.65	4.78	4.84	4.85	4.60	4.32	Chad .....
4.94	4.30	3.96	3.62	3.48	3.38	3.25	3.07	Congo .....
4.38	3.62	4.87	5.29	5.06	4.82	4.53	4.22	Democratic Republic of the Congo .....
5.86	5.35	4.91	4.41	3.85	3.38	3.16	2.93	Equatorial Guinea .....
5.02	4.03	3.36	2.93	2.60	2.35	2.24	2.06	Gabon .....
3.84	3.51	3.19	2.88	2.72	2.56	2.42	2.28	Sao Tome and Principe .....
2.96	2.69	2.67	2.47	2.27	2.12	2.03	1.82	<b>NORTHERN AFRICA</b>
3.23	2.85	2.72	2.37	2.09	1.93	1.74	1.56	Algeria .....
1.75	1.61	1.81	1.90	2.05	2.26	2.36	2.11	Egypt .....
2.80	2.66	2.51	2.17	1.70	1.37	1.32	1.27	Libyan Arab Jamahiriya .....
3.44	3.16	2.92	2.56	2.14	1.83	1.71	1.58	Morocco .....
5.65	4.96	4.70	4.04	3.45	2.91	2.57	2.21	Sudan .....
3.18	2.24	2.07	1.95	1.75	1.49	1.26	1.09	Tunisia .....
4.69	3.90	3.24	2.67	2.20	1.87	1.65	1.46	Western Sahara .....
3.50	3.15	2.13	1.25	0.82	0.63	0.67	0.76	<b>SOUTHERN AFRICA</b>
4.90	2.38	1.39	1.44	1.71	1.76	1.56	1.36	Botswana .....
5.65	4.78	3.38	2.34	1.92	1.96	1.93	1.78	Lesotho .....
4.28	3.60	3.32	3.49	3.61	3.54	3.20	2.78	Namibia .....
3.41	3.13	2.09	1.16	0.67	0.44	0.48	0.60	South Africa .....
2.69	3.07	2.17	1.85	2.30	2.74	2.89	2.63	Swaziland .....
4.75	4.54	4.34	4.05	3.74	3.41	3.14	2.83	<b>WESTERN AFRICA</b>
5.44	4.59	4.53	4.25	3.93	3.57	3.27	2.99	Benin .....
4.64	4.25	5.11	5.48	5.55	5.54	5.28	4.99	Burkina Faso .....
6.28	5.06	3.90	2.94	2.17	1.86	1.68	1.58	Cape Verde .....
3.60	3.03	3.04	3.04	2.92	2.70	2.44	2.09	Côte d'Ivoire .....
5.79	5.17	4.35	3.91	3.55	3.20	2.87	2.51	Gambia .....
3.40	2.91	3.12	3.19	3.17	3.05	2.83	2.44	Ghana .....
5.17	3.70	3.14	4.30	4.17	4.01	3.80	3.50	Guinea .....
5.58	4.83	4.79	4.54	4.16	3.80	3.57	3.33	Guinea-Bissau .....
-0.94	8.41	6.82	5.19	4.55	4.26	4.13	3.94	Liberia .....
4.89	5.00	5.08	4.98	4.77	4.50	4.22	4.02	Mali .....

Table A.6. Average annual rate of change of the urban population (continued)

## Estimates: 1950-2000

Major area, region and country	Average annual rate of change (percentage)							
	1950-1955	1955-1960	1960-1965	1965-1970	1970-1975	1975-1980	1980-1985	1985-1990
Mauritania .....	10.95	10.92	10.79	10.57	10.19	8.70	7.82	6.43
Niger .....	4.25	4.10	5.82	7.21	7.39	6.49	5.63	5.60
Nigeria .....	5.78	5.78	5.77	5.74	5.87	5.94	5.51	5.60
Saint Helena (2) .....	-0.15	-0.15	-0.15	-2.73	-3.20	5.83	8.00	6.68
Senegal .....	2.82	2.97	3.04	3.19	3.34	3.73	3.76	4.10
Sierra Leone .....	6.37	6.38	6.36	6.36	5.95	4.32	4.29	4.67
Togo .....	4.36	4.42	4.38	7.08	6.69	8.91	6.28	4.40
<b>ASIA</b>	<b>3.67</b>	<b>3.76</b>	<b>3.71</b>	<b>3.27</b>	<b>3.32</b>	<b>3.55</b>	<b>3.68</b>	<b>3.72</b>
<b>EASTERN ASIA</b>	<b>3.93</b>	<b>3.83</b>	<b>3.52</b>	<b>2.70</b>	<b>2.53</b>	<b>3.05</b>	<b>3.41</b>	<b>3.82</b>
China (3) .....	4.34	3.95	3.93	2.42	2.21	3.90	4.53	5.04
China, Hong Kong SAR (4) .....	4.96	4.51	3.98	1.61	2.62	3.12	1.91	2.34
China, Macao SAR (5) .....	-1.14	-1.16	4.04	4.04	0.06	0.02	3.95	3.94
Dem. People's Republic of Korea .....	1.79	4.51	4.39	6.21	3.03	1.49	1.76	1.74
Japan .....	3.40	3.31	2.38	2.29	2.56	1.06	0.81	0.62
Mongolia .....	8.88	8.38	5.95	4.11	4.38	4.14	3.86	3.70
Republic of Korea .....	3.68	5.64	5.74	6.84	5.31	4.92	4.00	3.57
<b>SOUTH-CENTRAL ASIA</b>	<b>2.91</b>	<b>3.23</b>	<b>3.57</b>	<b>3.56</b>	<b>3.91</b>	<b>3.99</b>	<b>3.49</b>	<b>3.24</b>
Afghanistan .....	5.21	5.35	5.41	5.72	6.12	4.29	-0.72	1.89
Bangladesh .....	3.89	4.17	6.33	6.58	7.75	10.68	5.80	4.94
Bhutan .....	3.34	3.53	4.08	4.18	4.27	4.67	5.07	5.58
India .....	2.39	2.66	3.18	3.27	3.76	3.66	3.15	2.98
Iran (Islamic Republic of) .....	4.83	4.85	4.93	4.86	4.78	4.71	5.84	4.72
Kazakhstan .....	4.89	5.78	4.74	3.06	2.24	1.79	1.86	1.52
Kyrgyzstan .....	2.76	3.61	4.32	3.68	2.43	2.10	2.00	1.53
Maldives .....	2.30	2.42	2.52	5.57	8.12	7.08	5.84	3.28
Nepal .....	4.46	4.59	4.24	4.15	6.87	7.48	5.51	5.14
Pakistan .....	4.31	4.47	3.58	3.55	3.73	4.12	4.02	3.71
Sri Lanka .....	4.66	4.89	4.58	4.16	2.03	1.12	1.34	1.48
Tajikistan .....	4.27	4.31	4.92	4.11	2.40	2.05	2.26	2.03
Turkmenistan .....	2.57	3.55	3.72	3.20	2.73	2.34	1.95	2.14
Uzbekistan .....	3.57	4.08	4.33	3.93	4.35	3.48	2.56	2.14
<b>SOUTH-EASTERN ASIA</b>	<b>3.88</b>	<b>4.12</b>	<b>3.95</b>	<b>3.95</b>	<b>4.10</b>	<b>3.94</b>	<b>4.31</b>	<b>4.19</b>
Brunei Darussalam .....	10.71	9.62	8.37	7.88	4.40	2.96	3.66	3.96
Cambodia .....	2.24	2.40	3.48	3.98	-2.09	2.25	4.23	3.65
East Timor .....	1.47	1.80	1.08	1.08	1.27	-3.78	1.63	1.46
Indonesia .....	3.30	3.70	3.70	3.93	4.79	4.96	5.32	4.96
Lao People's Democratic Republic .....	2.98	3.19	3.14	5.09	4.99	3.37	4.62	4.88
Malaysia .....	5.52	5.56	5.44	4.90	4.80	4.52	4.36	4.23
Myanmar .....	3.52	3.80	3.84	3.95	3.26	2.27	1.99	2.24
Philippines .....	4.11	4.14	3.93	3.78	4.30	3.73	5.20	4.86
Singapore .....	4.90	4.48	2.81	1.97	1.73	1.30	2.30	2.15
Thailand .....	4.77	4.86	3.73	3.60	5.11	4.70	2.82	2.52
Viet Nam .....	4.23	4.57	4.70	4.54	2.76	2.48	2.50	2.94
<b>WESTERN ASIA</b>	<b>5.46</b>	<b>5.36</b>	<b>5.30</b>	<b>4.82</b>	<b>4.53</b>	<b>4.02</b>	<b>4.88</b>	<b>4.26</b>
Armenia .....	4.73	5.25	4.88	4.07	3.46	2.67	1.78	1.38
Azerbaijan .....	3.16	3.54	3.59	2.85	2.52	2.10	1.89	1.56
Bahrain .....	6.22	4.87	4.00	1.92	4.42	5.19	4.39	4.19
Cyprus .....	3.23	3.31	1.71	2.40	1.88	2.84	3.57	3.07
Georgia .....	2.78	2.65	2.48	1.96	1.68	1.49	1.66	1.23
Iraq .....	4.10	5.56	6.38	5.25	5.05	4.54	4.17	2.80
Israel .....	8.51	5.36	4.86	3.25	3.52	2.72	2.00	2.01
Jordan .....	10.57	9.21	5.50	8.31	4.17	3.58	5.87	5.37
Kuwait .....	7.63	8.52	11.97	9.16	7.54	7.82	5.23	4.54
Lebanon .....	8.14	8.04	7.40	6.41	4.69	1.18	1.49	1.51
Occupied Palestinian Territory .....	2.43	2.72	3.79	0.30	4.58	3.74	4.26	4.24
Oman .....	5.73	5.85	14.55	14.31	14.71	14.49	12.41	10.30
Qatar .....	8.25	6.34	9.92	10.16	9.35	6.47	9.43	5.15
Saudi Arabia .....	8.85	8.49	8.56	8.17	8.29	8.04	6.81	6.07
Syrian Arab Republic .....	4.40	4.57	4.79	4.83	4.23	3.86	4.05	3.93
Turkey .....	6.46	5.76	5.23	4.89	4.09	3.21	6.02	5.24
United Arab Emirates .....	7.47	7.13	13.25	11.97	19.04	15.75	9.75	6.25
Yemen .....	6.39	6.52	5.99	5.36	6.41	6.15	6.11	4.24

**Table A.6. Average annual rate of change of the urban population (continued)**

**2000-2030: Projections**

Average annual rate of change (percentage)								Major area, region and country
1990-1995	1995-2000	2000-2005	2005-2010	2010-2015	2015-2020	2020-2025	2025-2030	
5.56	5.69	5.11	4.53	3.91	3.55	3.12	2.72	Mauritania .....
5.79	5.91	6.04	5.94	5.69	5.43	5.19	4.95	Niger .....
5.33	4.88	4.43	4.02	3.61	3.17	2.84	2.47	Nigeria .....
4.68	3.25	2.28	1.63	1.19	1.15	1.13	1.10	Saint Helena (2) .....
4.27	4.15	3.95	3.69	3.39	3.05	2.74	2.40	Senegal .....
2.16	3.46	6.32	4.19	3.93	3.75	3.58	3.37	Sierra Leone .....
3.69	4.88	4.20	4.14	4.04	3.79	3.49	3.16	Togo .....
3.05	2.87	2.68	2.52	2.34	2.14	1.93	1.72	<b>ASIA</b>
2.94	2.81	2.59	2.32	2.04	1.68	1.32	0.97	<b>EASTERN ASIA</b>
3.78	3.54	3.22	2.83	2.46	2.01	1.56	1.14	China (3) .....
1.71	1.99	1.16	1.04	0.93	0.83	0.73	0.65	China, Hong Kong SAR (4) .....
2.27	1.31	0.87	0.76	0.73	0.68	0.52	0.30	China, Macao SAR (5) .....
1.62	1.20	1.16	1.13	1.23	1.30	1.18	1.01	Dem. People's Republic of Korea .....
0.49	0.43	0.35	0.27	0.14	0.02	-0.07	-0.16	Japan .....
1.63	0.89	1.27	1.69	1.98	1.98	1.90	1.67	Mongolia .....
2.10	1.69	1.32	1.02	0.74	0.54	0.40	0.31	Republic of Korea .....
2.84	2.68	2.59	2.67	2.68	2.66	2.64	2.52	<b>SOUTH-CENTRAL ASIA</b>
8.38	4.54	5.72	5.73	4.74	4.48	4.22	3.97	Afghanistan .....
4.70	4.44	4.33	4.05	3.73	3.36	2.98	2.63	Bangladesh .....
4.69	5.97	5.92	5.82	5.65	5.39	5.05	4.69	Bhutan .....
2.67	2.47	2.29	2.37	2.37	2.42	2.52	2.52	India .....
3.36	2.91	2.44	2.29	2.24	2.02	1.70	1.39	Iran (Islamic Republic of) .....
-0.37	-0.75	-0.34	0.18	0.70	0.84	0.87	0.71	Kazakhstan .....
-0.16	0.58	1.16	1.28	1.89	2.33	2.60	2.32	Kyrgyzstan .....
2.83	4.44	4.55	4.61	4.53	4.30	4.01	3.61	Maldives .....
5.21	5.18	5.11	4.99	4.83	4.60	4.28	3.88	Nepal .....
3.18	3.45	3.54	3.65	3.70	3.61	3.43	3.01	Pakistan .....
1.59	1.89	2.36	2.69	2.91	2.60	2.31	2.06	Sri Lanka .....
-1.16	1.17	0.69	1.17	2.57	3.44	3.09	2.75	Tajikistan .....
2.53	2.47	2.31	2.38	2.39	2.44	2.28	2.08	Turkmenistan .....
1.24	0.87	1.39	1.52	2.06	2.40	2.58	2.29	Uzbekistan .....
4.05	3.67	3.26	2.87	2.52	2.23	1.97	1.78	<b>SOUTH-EASTERN ASIA</b>
3.73	3.02	2.51	2.11	1.86	1.70	1.53	1.30	Brunei Darussalam .....
5.69	6.35	5.54	5.24	4.90	4.42	3.84	3.22	Cambodia .....
1.64	-2.60	4.72	4.17	3.91	4.25	3.78	3.58	East Timor .....
4.63	4.23	3.59	3.02	2.57	2.13	1.73	1.53	Indonesia .....
4.70	4.64	4.59	4.49	4.33	4.05	3.62	3.16	Lao People's Democratic Republic .....
3.81	3.41	2.86	2.50	2.11	1.84	1.73	1.56	Malaysia .....
2.77	2.85	2.90	2.95	2.72	2.61	2.43	2.20	Myanmar .....
4.30	3.64	3.19	2.68	2.16	1.81	1.61	1.48	Philippines .....
2.84	2.90	1.74	0.98	0.65	0.51	0.48	0.24	Singapore .....
1.99	1.92	2.12	2.28	2.48	2.68	2.82	2.57	Thailand .....
3.75	3.06	3.06	3.06	3.11	3.05	2.85	2.53	Viet Nam .....
2.83	2.66	2.52	2.38	2.30	2.21	2.08	1.90	<b>WESTERN ASIA</b>
1.18	0.14	0.19	0.30	0.37	0.35	0.25	0.05	Armenia .....
1.00	0.52	0.59	0.74	1.05	1.25	1.30	1.02	Azerbaijan .....
3.74	2.63	1.96	1.51	1.40	1.27	1.09	0.84	Bahrain .....
2.83	1.46	1.20	1.07	0.99	0.89	0.72	0.55	Cyprus .....
-0.34	-0.09	-0.10	-0.08	-0.03	-0.01	-0.19	-0.35	Georgia .....
2.68	2.39	2.74	2.63	2.55	2.41	2.24	1.85	Iraq .....
3.52	2.61	2.17	1.76	1.35	1.06	1.02	0.96	Israel .....
6.94	3.02	2.96	2.76	2.49	2.25	2.03	1.77	Jordan .....
-4.61	2.59	2.64	2.62	2.29	1.77	1.33	1.09	Kuwait .....
3.87	2.48	1.88	1.42	1.09	0.97	0.86	0.72	Lebanon .....
4.46	4.25	4.05	3.87	3.71	3.54	3.33	3.05	Occupied Palestinian Territory .....
6.92	4.15	3.96	3.79	3.55	3.20	2.87	2.65	Oman .....
2.79	2.28	1.72	1.53	1.33	1.05	0.78	0.61	Qatar .....
3.24	4.27	3.63	3.33	3.03	2.69	2.40	2.13	Saudi Arabia .....
3.18	3.16	3.25	3.25	3.08	2.77	2.31	2.06	Syrian Arab Republic .....
2.64	2.26	1.94	1.66	1.55	1.47	1.35	1.18	Turkey .....
3.96	2.75	2.22	1.82	1.35	0.98	0.71	0.55	United Arab Emirates .....
5.65	5.11	5.34	5.49	5.62	5.78	5.55	5.22	Yemen .....

**Table A.6. Average annual rate of change of the urban population (continued)**

**Estimates: 1950-2000**

Major area, region and country	Average annual rate of change (percentage)							
	1950-1955	1955-1960	1960-1965	1965-1970	1970-1975	1975-1980	1980-1985	1985-1990
<b>EUROPE</b>	2.01	2.01	2.07	1.70	1.42	1.11	0.79	0.78
<b>EASTERN EUROPE</b>	3.55	3.19	2.66	2.16	2.12	1.81	1.29	1.00
Belarus .....	3.84	4.41	4.18	3.90	3.45	2.93	2.51	1.89
Bulgaria .....	4.96	4.86	4.31	3.11	2.64	1.55	1.29	0.05
Czech Republic .....	1.99	1.64	1.65	1.44	4.43	3.71	0.16	-0.06
Hungary .....	1.81	1.15	1.65	1.66	2.06	1.82	0.68	0.41
Poland .....	4.11	3.70	2.05	1.66	1.96	1.79	1.37	0.94
Republic of Moldova .....	5.81	6.04	5.29	4.47	3.68	3.04	2.92	1.97
Romania .....	5.04	3.25	2.61	3.32	2.93	2.10	1.37	1.28
Russian Federation .....	3.54	3.23	2.70	2.00	1.81	1.63	1.28	1.06
Slovakia .....	2.95	2.82	3.05	2.81	3.28	3.19	1.61	1.28
Ukraine .....	3.30	3.02	2.77	2.33	1.99	1.55	1.30	1.04
<b>NORTHERN EUROPE</b>	0.74	0.91	1.42	1.18	0.69	0.35	0.29	0.44
Channel Islands .....	-0.24	-0.27	0.03	0.07	-0.02	-0.56	-0.01	0.55
Denmark .....	1.25	1.76	1.65	1.39	1.04	0.71	0.11	0.21
Estonia .....	2.58	2.35	2.48	2.25	1.76	1.18	0.92	0.78
Faeroe Islands .....	1.55	4.09	4.84	2.81	2.75	2.11	1.22	1.31
Finland .....	2.88	2.60	3.46	2.87	3.41	0.82	0.50	0.87
Iceland .....	2.90	2.94	2.33	1.74	1.72	1.27	1.41	1.33
Ireland .....	0.99	0.27	1.52	1.73	2.19	1.98	1.13	0.09
Isle of Man .....	-0.96	-0.97	0.98	1.82	0.31	6.80	1.15	1.26
Latvia .....	1.67	1.98	2.22	1.65	1.88	1.29	0.97	0.87
Lithuania .....	3.07	3.53	3.59	3.16	3.34	2.55	1.99	1.81
Norway .....	0.93	0.84	3.64	3.36	1.49	1.07	0.54	0.60
Sweden .....	1.72	1.51	1.87	1.81	0.76	0.37	0.10	0.49
United Kingdom .....	0.41	0.63	1.07	0.79	0.27	0.05	0.16	0.34
<b>SOUTHERN EUROPE</b>	1.96	1.88	2.20	2.05	1.65	1.50	0.81	0.69
Albania .....	6.76	7.05	3.39	2.98	2.94	2.73	2.63	2.91
Andorra .....	7.86	7.85	7.84	6.47	6.13	6.11	4.79	3.45
Bosnia and Herzegovina .....	5.39	4.81	4.94	4.48	3.80	3.42	2.16	1.75
Croatia .....	3.69	3.33	3.34	3.01	2.76	2.60	1.30	0.86
Gibraltar .....	0.21	0.21	1.78	0.72	0.64	0.64	0.23	0.08
Greece .....	2.47	2.27	2.57	2.55	1.61	2.13	0.84	0.59
Holy See (6) .....	—	—	—	—	—	—	—	-3.97
Italy .....	1.55	1.50	1.57	1.42	1.01	0.66	0.11	0.01
Malta .....	1.52	1.13	0.67	0.78	0.87	1.93	1.78	1.37
Portugal .....	1.90	1.96	1.93	0.88	2.24	2.68	5.15	4.33
San Marino .....	8.61	7.63	6.56	5.40	3.90	4.55	2.57	1.45
Slovenia .....	4.36	3.99	3.46	3.08	3.56	3.52	1.15	0.71
Spain .....	1.72	1.69	2.63	2.54	2.09	1.97	0.88	0.73
TFYR Macedonia (7) .....	5.79	4.15	4.66	4.22	2.76	2.49	1.18	1.61
Yugoslavia .....	6.05	4.58	4.17	3.76	2.66	2.43	1.67	1.50
<b>WESTERN EUROPE</b>	1.32	1.45	1.69	1.26	0.82	0.36	0.35	0.68
Austria .....	0.53	0.76	0.75	0.61	0.27	-0.12	0.04	0.36
Belgium .....	0.63	0.74	0.86	0.61	0.43	0.23	0.12	0.33
France .....	1.84	2.02	2.77	1.93	1.30	0.52	0.61	0.62
Germany .....	1.16	1.24	1.32	1.00	0.51	0.26	0.17	0.76
Liechtenstein .....	2.14	2.15	2.33	2.35	1.58	1.52	1.78	1.81
Luxembourg .....	1.10	1.07	1.37	1.93	2.81	1.64	1.15	1.60
Monaco .....	0.22	0.96	0.97	1.04	1.15	1.15	1.19	1.22
Netherlands .....	1.51	1.59	1.49	1.30	1.47	0.70	0.51	0.66
Switzerland .....	2.64	2.84	2.46	1.71	0.95	0.38	1.14	1.35
<b>LATIN AMERICA AND THE CARIBBEAN</b>	4.38	4.32	4.31	4.02	3.74	3.47	3.00	2.72
<b>CARIBBEAN</b>	3.09	3.18	3.70	3.36	3.22	2.68	2.51	2.26
Anguilla .....	0.75	0.73	1.04	0.67	0.65	0.93	1.90	3.11
Antigua and Barbuda .....	0.69	-0.39	-1.09	-1.06	0.76	0.76	0.59	0.59
Aruba .....	0.28	0.28	0.28	0.19	0.40	-0.55	0.29	1.41
Bahamas .....	1.95	3.92	4.60	3.46	2.59	2.59	3.30	2.73
Barbados .....	1.94	0.74	0.83	0.76	1.37	1.08	1.40	1.41
British Virgin Islands .....	5.09	5.98	7.43	5.58	4.64	4.47	6.54	6.28
Cayman Islands .....	2.11	3.88	1.71	1.74	6.73	4.15	4.04	4.24
Cuba .....	2.93	2.72	3.05	2.79	3.06	2.02	1.67	1.70

Table A.6. Average annual rate of change of the urban population (continued)

2000-2030: Projections

Average annual rate of change (percentage)								Major area, region and country
1990-1995	1995-2000	2000-2005	2005-2010	2010-2015	2015-2020	2020-2025	2025-2030	
0.39	0.11	0.03	0.04	0.06	0.07	0.04	-0.03	<b>EUROPE</b>
0.02	-0.32	-0.45	-0.29	-0.18	-0.11	-0.12	-0.18	<b>EASTERN EUROPE</b>
0.88	-0.08	-0.18	-0.03	0.05	0.09	0.09	0.01	Belarus .....
-0.32	-1.24	-0.94	-0.86	-0.73	-0.61	-0.55	-0.65	Bulgaria .....
-0.00	-0.14	-0.03	0.01	0.03	0.06	0.03	-0.11	Czech Republic .....
0.11	-0.10	-0.06	0.01	0.01	0.02	-0.01	-0.10	Hungary .....
0.54	0.25	0.25	0.35	0.40	0.41	0.34	0.18	Poland .....
-1.16	-1.56	-0.02	0.33	0.67	0.89	0.99	0.77	Republic of Moldova .....
-0.09	-0.05	0.08	0.19	0.27	0.35	0.38	0.28	Romania .....
-0.13	-0.36	-0.64	-0.47	-0.35	-0.27	-0.28	-0.29	Russian Federation .....
0.58	0.28	0.42	0.57	0.64	0.66	0.46	0.29	Slovakia .....
0.03	-0.64	-0.81	-0.64	-0.51	-0.43	-0.43	-0.55	Ukraine .....
0.41	0.18	0.23	0.19	0.21	0.26	0.27	0.18	<b>NORTHERN EUROPE</b>
-0.12	-0.29	0.17	0.53	0.90	1.27	1.57	1.34	Channel Islands .....
0.40	0.36	0.16	0.09	0.08	0.10	0.14	0.13	Denmark .....
-1.50	-1.39	-1.08	-0.80	-0.71	-0.68	-0.71	-0.84	Estonia .....
-0.19	2.41	2.30	2.17	2.01	1.83	1.62	1.37	Faeroe Islands .....
1.34	-1.43	0.07	-0.01	-0.03	0.25	0.75	0.56	Finland .....
1.19	1.06	0.83	0.69	0.62	0.57	0.51	0.41	Iceland .....
0.88	1.42	1.43	1.58	1.58	1.47	1.32	1.15	Ireland .....
1.47	1.47	1.25	1.02	0.79	0.54	0.29	0.21	Isle of Man .....
-1.58	-3.42	-0.56	-0.56	-0.56	-0.49	0.16	0.02	Latvia .....
0.06	0.00	-0.03	-0.03	0.06	0.13	0.11	-0.02	Lithuania .....
0.93	0.87	0.74	0.64	0.60	0.61	0.60	0.53	Norway .....
0.63	0.06	-0.10	-0.11	-0.06	0.03	0.06	-0.00	Sweden .....
0.39	0.33	0.25	0.20	0.21	0.25	0.21	0.13	United Kingdom .....
0.56	0.53	0.41	0.31	0.22	0.15	0.06	-0.03	<b>SOUTHERN EUROPE</b>
0.97	1.23	2.10	1.84	2.01	1.84	1.63	1.38	Albania .....
4.95	4.41	3.84	3.53	2.99	2.44	1.94	1.46	Andorra .....
-3.78	3.98	2.19	1.41	1.21	1.00	0.68	0.43	Bosnia and Herzegovina .....
1.14	0.77	0.75	0.69	0.61	0.52	0.39	0.31	Croatia .....
0.01	-0.07	-0.14	-0.22	-0.29	-0.37	-0.44	-0.52	Gibraltar .....
0.71	0.58	0.46	0.44	0.43	0.42	0.29	0.19	Greece .....
-0.49	-0.51	—	—	—	—	—	—	Holy See (6) .....
0.17	0.18	0.11	0.09	0.05	0.04	-0.07	-0.16	Italy .....
1.36	0.98	0.66	0.55	0.46	0.33	0.17	0.03	Malta .....
3.83	2.86	1.93	1.18	0.62	0.20	0.13	0.08	Portugal .....
1.25	1.46	1.28	1.10	0.93	0.75	0.58	0.31	San Marino .....
0.55	-0.31	-0.10	0.12	0.31	0.48	0.59	0.37	Slovenia .....
0.52	0.38	0.28	0.14	0.01	-0.10	-0.19	-0.27	Spain .....
1.22	0.59	0.39	0.36	0.50	0.62	0.65	0.48	TFYR Macedonia (7) .....
0.95	0.09	0.15	0.36	0.49	0.59	0.63	0.50	Yugoslavia .....
0.82	0.41	0.32	0.24	0.19	0.16	0.12	0.04	<b>WESTERN EUROPE</b>
0.77	0.19	0.15	0.14	0.20	0.25	0.15	0.01	Austria .....
0.43	0.30	0.15	0.05	-0.01	-0.03	-0.06	-0.10	Belgium .....
0.67	0.55	0.58	0.56	0.52	0.49	0.44	0.36	France .....
0.83	0.33	0.17	0.05	-0.02	-0.06	-0.11	-0.19	Germany .....
1.64	1.62	1.88	2.11	2.31	2.46	2.54	2.23	Liechtenstein .....
2.06	1.81	1.55	1.36	1.25	1.17	1.10	1.04	Luxembourg .....
1.17	1.02	0.88	0.74	0.60	0.46	0.31	0.17	Monaco .....
0.74	0.63	0.46	0.33	0.25	0.22	0.19	0.11	Netherlands .....
3.33	0.06	—	-0.01	0.05	0.12	0.15	-0.01	Switzerland .....
2.35	2.12	1.93	1.73	1.54	1.36	1.20	1.05	<b>LATIN AMERICA AND THE CARIBBEAN</b>
1.84	1.67	1.57	1.47	1.35	1.21	1.07	0.91	<b>CARIBBEAN</b>
3.11	2.84	2.57	2.31	2.04	1.77	1.51	1.24	Anguilla .....
0.57	0.87	1.14	1.38	1.58	1.72	1.57	1.44	Antigua and Barbuda .....
4.73	3.90	3.79	3.65	3.48	3.26	2.81	2.38	Aruba .....
2.75	1.91	1.56	1.25	1.12	1.06	0.97	0.85	Bahamas .....
1.51	1.47	1.44	1.38	1.27	1.11	0.92	0.73	Barbados .....
5.56	4.67	3.84	3.07	2.36	1.69	1.20	1.05	British Virgin Islands .....
3.90	3.56	3.22	2.88	2.54	2.20	1.87	1.53	Cayman Islands .....
0.87	0.62	0.54	0.53	0.53	0.45	0.35	0.21	Cuba .....

**Table A.6. Average annual rate of change of the urban population (continued)**
**Estimates: 1950-2000**

Major area, region and country	Average annual rate of change (percentage)							
	1950-1955	1955-1960	1960-1965	1965-1970	1970-1975	1975-1980	1980-1985	1985-1990
Dominica .....	1.81	0.85	1.78	1.15	3.97	3.08	0.51	0.19
Dominican Republic .....	5.49	5.68	6.25	5.76	5.02	4.57	4.05	3.16
Grenada .....	2.83	1.84	2.17	—	-0.36	-0.38	0.42	0.76
Guadeloupe .....	7.36	7.20	4.96	3.82	2.43	1.20	3.11	2.59
Haiti .....	3.94	4.05	4.09	4.06	3.63	3.84	4.43	4.67
Jamaica .....	4.28	3.37	3.70	3.18	2.70	2.32	2.49	1.52
Martinique .....	5.89	6.25	6.40	4.89	3.27	2.09	2.40	2.15
Montserrat .....	-4.32	-4.34	-4.16	-4.34	1.99	0.77	-0.48	-0.89
Netherlands Antilles .....	1.86	1.86	1.67	1.67	0.88	0.88	0.98	0.71
Puerto Rico .....	1.17	1.93	4.72	3.49	3.04	2.96	1.76	1.48
Saint Kitts and Nevis .....	4.56	2.69	1.24	0.96	-0.01	-0.06	-0.44	-1.36
Saint Lucia .....	1.21	1.04	1.65	1.80	0.34	0.74	1.36	1.66
Saint Vincent and the Grenadines .....	9.45	9.29	7.88	7.04	1.17	1.29	5.00	4.58
Trinidad and Tobago .....	2.60	3.20	1.00	1.37	0.83	1.36	2.66	1.49
Turks and Caicos Islands .....	0.03	2.56	-0.16	-0.16	3.92	2.44	4.54	4.55
United States Virgin Islands .....	0.51	3.27	5.83	7.57	7.95	0.46	0.53	0.99
<b>CENTRAL AMERICA</b> .....	4.38	4.59	4.59	4.55	4.25	3.76	3.16	2.84
Belize .....	2.44	2.41	2.23	2.17	1.41	1.13	2.26	2.33
Costa Rica .....	3.71	3.96	4.50	4.72	4.36	4.96	4.58	3.90
El Salvador .....	3.12	3.45	3.40	3.81	3.75	3.34	1.92	2.46
Guatemala .....	3.85	3.82	3.76	3.66	3.41	2.87	2.73	2.63
Honduras .....	5.71	5.78	5.83	5.22	5.14	5.01	4.76	5.09
Mexico .....	4.50	4.71	4.69	4.62	4.33	3.79	3.15	2.78
Nicaragua .....	4.29	4.34	4.74	5.11	4.03	3.68	3.60	2.88
Panama .....	4.01	4.24	4.40	4.30	3.27	3.04	2.76	2.64
<b>SOUTH AMERICA</b> .....	4.53	4.37	4.29	3.92	3.63	3.45	3.00	2.72
Argentina .....	3.25	2.82	2.22	2.04	2.26	2.04	1.97	1.82
Bolivia .....	2.88	2.99	3.03	3.11	3.20	4.27	4.04	4.08
Brazil .....	5.35	5.07	5.22	4.61	4.18	3.90	3.32	2.85
Chile .....	3.72	3.75	3.49	3.01	2.52	2.23	1.89	1.83
Colombia .....	4.49	4.47	4.42	4.23	3.52	3.13	2.94	3.05
Ecuador .....	4.64	4.71	4.49	4.20	4.30	4.90	4.41	3.87
Falkland Islands (Malvinas) .....	0.88	0.29	0.39	0.64	-0.04	-0.85	2.62	4.33
French Guiana .....	4.05	4.11	4.87	4.22	3.55	4.45	5.61	6.09
Guyana .....	3.13	3.48	2.66	2.05	1.04	1.10	0.65	0.22
Paraguay .....	2.46	2.39	2.81	2.88	3.47	4.50	4.47	4.71
Peru .....	5.32	5.24	5.16	4.83	4.15	3.65	3.06	2.63
Suriname .....	3.10	3.05	2.65	1.78	1.05	1.60	3.39	2.54
Uruguay .....	1.43	1.61	1.44	1.07	0.37	1.11	1.09	1.04
Venezuela .....	6.92	6.39	5.36	4.71	4.58	4.34	3.17	3.08
<b>NORTHERN AMERICA</b> .....	2.65	2.62	2.04	1.60	0.98	0.96	1.23	1.21
Bermuda .....	1.31	1.31	2.11	2.17	0.45	0.34	0.74	0.74
Canada .....	4.04	3.76	3.01	2.72	1.26	1.17	1.24	1.45
Greenland .....	3.02	3.82	3.65	2.78	1.59	0.68	1.60	1.30
Saint-Pierre-et-Miquelon .....	0.69	0.59	1.13	0.98	1.98	0.53	0.17	1.44
United States of America .....	2.53	2.52	1.95	1.48	0.95	0.93	1.23	1.18
<b>OCEANIA</b> .....	2.99	2.94	2.81	2.56	2.35	0.96	1.41	1.49
<b>AUSTRALIA/NEW ZEALAND</b> .....	2.93	2.85	2.67	2.35	2.23	0.80	1.28	1.36
Australia (8) .....	3.01	2.87	2.64	2.44	2.24	0.90	1.35	1.45
New Zealand .....	2.56	2.73	2.80	1.96	2.19	0.32	0.93	0.95
<b>MELANESIA</b> .....	5.23	6.55	7.61	8.08	4.91	3.68	3.40	3.23
Fiji .....	5.03	5.13	5.14	3.58	3.13	2.47	2.63	1.96
New Caledonia .....	1.18	3.18	3.47	3.16	4.35	3.30	2.57	2.84
Papua New Guinea .....	15.05	15.12	15.15	14.89	6.30	4.29	3.85	3.78
Solomon Islands .....	2.98	3.28	3.37	3.50	4.01	6.42	6.72	6.39
Vanuatu .....	6.78	6.86	6.90	6.59	6.82	5.52	2.61	3.01
<b>MICRONESIA</b> .....	3.56	3.73	4.03	4.07	4.01	3.21	2.93	4.05
Guam .....	3.18	3.37	4.34	4.43	6.78	6.13	1.95	1.95
Kiribati .....	7.53	7.24	6.98	6.77	5.29	2.93	2.90	2.09
Marshall Islands .....	2.86	2.73	2.66	2.69	2.49	0.27	5.15	3.98
Federated States of Micronesia .....	3.56	3.47	3.44	4.41	1.62	1.61	3.10	3.16
Nauru .....	3.05	4.06	5.17	2.15	1.32	1.47	2.11	2.87



**Table A.6. Average annual rate of change of the urban population (continued)**

**2000-2030: Projections**

Average annual rate of change (percentage)								Major area, region and country
1990-1995	1995-2000	2000-2005	2005-2010	2010-2015	2015-2020	2020-2025	2025-2030	
0.35	0.38	0.40	0.41	0.42	0.42	0.41	0.41	Dominica .....
2.93	2.72	2.38	2.01	1.65	1.31	1.11	0.92	Dominican Republic .....
1.18	1.45	1.67	1.83	1.68	1.54	1.41	1.29	Grenada .....
1.06	0.98	0.82	0.66	0.50	0.38	0.29	0.20	Guadeloupe .....
3.72	3.40	3.29	3.17	2.97	2.69	2.38	2.12	Haiti .....
1.71	1.69	1.75	1.76	1.74	1.77	1.62	1.45	Jamaica .....
1.21	1.00	0.79	0.58	0.47	0.36	0.25	0.16	Martinique .....
-0.89	-19.40	4.71	4.73	4.85	5.09	4.73	4.39	Montserrat .....
1.81	1.17	1.13	1.16	1.15	1.05	0.86	0.68	Netherlands Antilles .....
1.61	1.54	1.34	1.17	1.00	0.88	0.75	0.62	Puerto Rico .....
-1.28	-0.69	-0.15	0.37	0.83	1.22	1.18	1.14	Saint Kitts and Nevis .....
1.19	1.46	1.74	1.90	1.96	2.02	1.83	1.64	Saint Lucia .....
4.09	3.26	2.55	1.96	1.48	1.08	0.98	0.88	Saint Vincent and the Grenadines .....
1.52	1.14	1.00	0.96	0.86	0.74	0.55	0.34	Trinidad and Tobago .....
4.32	4.22	4.09	3.92	3.71	3.26	2.83	2.40	Turks and Caicos Islands .....
2.19	1.61	1.69	1.75	1.78	1.77	1.73	1.53	United States Virgin Islands .....
<b>CENTRAL AMERICA</b>								
2.38	2.22	2.04	1.87	1.72	1.57	1.42	1.27	Belize .....
1.74	2.17	2.15	2.03	2.05	2.19	2.23	1.99	Costa Rica .....
4.04	3.40	2.90	2.54	2.23	1.99	1.76	1.56	El Salvador .....
3.91	4.26	3.52	2.84	2.32	1.89	1.53	1.34	Guatemala .....
2.89	3.18	3.38	3.47	3.40	3.29	2.94	2.62	Honduras .....
5.43	4.73	3.97	3.32	2.77	2.30	2.06	1.81	Mexico .....
2.08	1.88	1.70	1.54	1.41	1.29	1.16	1.02	Nicaragua .....
3.44	3.33	3.28	3.08	2.87	2.65	2.35	2.08	Panama .....
2.32	2.09	1.98	1.88	1.78	1.68	1.58	1.38	
<b>SOUTH AMERICA</b>								
2.38	2.13	1.92	1.70	1.50	1.30	1.13	0.98	Argentina .....
1.55	1.43	1.35	1.23	1.10	0.97	0.91	0.84	Bolivia .....
3.74	3.30	3.02	2.72	2.50	2.23	2.00	1.75	Brazil .....
2.37	2.10	1.88	1.62	1.39	1.17	0.99	0.81	Chile .....
1.89	1.69	1.48	1.30	1.24	1.11	0.95	0.83	Colombia .....
2.89	2.57	2.25	2.05	1.80	1.58	1.37	1.21	Ecuador .....
4.00	2.86	2.42	2.18	1.96	1.75	1.56	1.41	Falkland Islands (Malvinas) .....
2.40	1.96	1.74	1.55	1.38	1.23	1.09	0.98	French Guiana .....
3.53	3.58	3.30	3.09	2.97	2.87	2.73	2.48	Guyana .....
1.11	1.47	1.36	1.16	0.99	0.87	0.60	0.33	Paraguay .....
4.17	3.90	3.61	3.31	2.99	2.65	2.39	2.12	Peru .....
2.30	2.26	2.10	1.90	1.70	1.52	1.36	1.22	Suriname .....
1.77	1.47	1.26	0.92	0.63	0.44	0.35	0.25	Uruguay .....
1.06	1.02	0.92	0.80	0.71	0.63	0.59	0.55	Venezuela .....
2.63	2.35	2.09	1.86	1.64	1.43	1.23	1.11	
<b>NORTHERN AMERICA</b>								
1.32	1.31	1.18	1.13	1.12	1.08	1.01	0.90	Bermuda .....
0.67	0.65	0.63	0.61	0.58	0.56	0.54	0.47	Canada .....
1.44	1.20	1.06	1.01	0.98	0.94	0.88	0.77	Greenland .....
0.44	0.45	0.44	0.42	0.41	0.40	0.38	0.37	Saint-Pierre-et-Miquelon .....
0.75	0.87	0.82	0.77	0.72	0.67	0.62	0.54	United States of America .....
1.31	1.33	1.19	1.15	1.14	1.10	1.02	0.92	
<b>OCEANIA</b>								
2.03	1.82	1.51	1.32	1.20	1.10	1.02	0.97	
<b>AUSTRALIA/NEW ZEALAND</b>								
1.91	1.68	1.33	1.11	0.95	0.81	0.70	0.62	Australia (8) .....
1.98	1.80	1.42	1.17	1.00	0.86	0.73	0.65	New Zealand .....
1.54	1.06	0.85	0.74	0.63	0.54	0.52	0.46	
<b>MELANESIA</b>								
3.97	3.72	3.50	3.42	3.35	3.29	3.22	3.15	Fiji .....
2.98	2.82	2.53	2.16	1.74	1.31	0.99	0.84	New Caledonia .....
4.93	4.12	3.20	2.50	1.99	1.65	1.41	1.29	Papua New Guinea .....
4.07	3.81	3.69	3.81	3.92	3.97	3.92	3.81	Solomon Islands .....
6.43	6.34	6.03	5.66	5.25	4.93	4.57	4.15	Vanuatu .....
4.43	4.23	4.24	4.25	4.19	4.03	3.79	3.38	
<b>MICRONESIA</b>								
2.67	2.60	2.94	2.98	2.97	2.82	2.57	2.30	Guam .....
1.60	1.89	3.01	3.18	3.25	2.92	2.50	2.20	Kiribati .....
2.47	2.39	2.44	2.45	2.44	2.39	2.31	2.12	Marshall Islands .....
1.62	1.55	1.58	1.61	1.61	1.60	1.57	1.46	Federated States of Micronesia .....
3.16	3.48	3.60	3.67	3.69	3.66	3.32	2.99	Nauru .....
2.69	2.51	2.33	2.15	1.97	1.79	1.61	1.43	

**Table A.6. Average annual rate of change of the urban population (continued)**

**Estimates: 1950-2000**

Major area, region and country	Average annual rate of change (percentage)							
	1950-1955	1955-1960	1960-1965	1965-1970	1970-1975	1975-1980	1980-1985	1985-1990
Northern Mariana Islands .....	2.68	3.30	2.59	2.85	3.13	2.18	2.81	16.50
Palau .....	4.07	3.88	3.78	3.78	3.55	3.34	3.15	2.68
<b>POLYNESIA</b>	<b>5.86</b>	<b>4.57</b>	<b>4.51</b>	<b>4.54</b>	<b>2.90</b>	<b>2.48</b>	<b>2.24</b>	<b>1.84</b>
American Samoa .....	1.04	1.03	3.66	3.65	2.27	2.28	4.62	4.59
Cook Islands .....	2.91	2.82	2.01	2.51	-1.53	-0.96	0.06	1.52
French Polynesia .....	6.00	5.72	5.89	5.99	4.05	3.38	2.79	1.89
Niue .....	4.02	-3.76	0.60	-0.83	-2.09	-0.79	-3.37	-1.74
Pitcairn .....	—	—	—	—	—	—	—	—
Samoa .....	8.60	4.74	3.27	3.35	1.78	1.01	-0.07	0.41
Tokelau .....	—	—	—	—	—	—	—	—
Tonga .....	8.79	6.14	5.24	4.11	3.62	2.85	2.49	1.27
Tuvalu .....	5.53	5.38	5.19	4.74	5.21	7.00	4.89	4.55
Wallis and Futuna Islands .....	—	—	—	—	—	—	—	—

\* More developed regions comprise Europe, Northern America, Australia/New Zealand and Japan.

+ Less developed regions comprise all regions of Africa, Asia (except Japan), Latin America and the Caribbean plus Melanesia, Micronesia and Polynesia.

# Least developed countries, as defined by the United Nations General Assembly in 2001, include 49 countries, of which 34 are in Africa, 9 in Asia, 1 in Latin America and the Caribbean, and 5 in Oceania.

They are included in the less developed regions.

1 Including Agalega, Rodrigues and Saint Brandon.

2 Including Ascension and Tristan da Cunha.

3 For statistical purposes, the data for China do not include Hong Kong and Macao Special Administrative Regions (SAR) of China.

4 As of 1 July 1997, Hong Kong became a Special Administrative Region (SAR) of China.

5 As of 20 December 1999, Macao became a Special Administrative Region (SAR) of China.

6 Refers to the Vatican City State.

7 The former Yugoslav Republic of Macedonia.

8 Including Christmas Island, Cocos (Keeling) Islands and Norfolk Island.

**Table A.6. Average annual rate of change of the urban population (continued)**

**2000-2030: Projections**

Average annual rate of change (percentage)								Major area, region and country
1990-1995	1995-2000	2000-2005	2005-2010	2010-2015	2015-2020	2020-2025	2025-2030	
5.55	4.50	4.25	3.99	3.70	3.39	3.03	2.66	Northern Mariana Islands .....
2.91	1.69	2.09	1.93	1.89	1.97	2.01	1.81	Palau .....
1.43	1.44	1.88	1.99	2.19	2.28	2.26	2.02	<b>POLYNESIA</b>
4.64	4.39	4.11	3.82	3.50	3.13	2.76	2.40	American Samoa .....
1.02	0.77	0.92	1.06	1.17	1.27	1.33	1.25	Cook Islands .....
1.27	1.03	1.56	1.47	1.63	1.78	1.93	1.74	French Polynesia .....
-1.18	-0.54	-0.15	0.24	0.54	0.87	1.13	1.14	Niue .....
—	—	—	—	—	—	—	—	Pitcairn .....
-0.03	0.67	1.44	2.31	3.13	3.38	3.04	2.63	Samoa .....
—	—	—	—	—	—	—	—	Tokelau .....
0.80	0.82	1.13	1.41	1.66	1.86	2.01	1.89	Tonga .....
4.19	3.60	3.07	2.59	2.17	1.80	1.65	1.50	Tuvalu .....
—	—	—	—	—	—	—	—	Wallis and Futuna Islands .....

**Table A.7. Average annual rate of change of the rural population  
by major area, region and country, 1950-2030**

Estimates: 1950-2000

Major area, region and country	Average annual rate of change (percentage)							
	1950-1955	1955-1960	1960-1965	1965-1970	1970-1975	1975-1980	1980-1985	1985-1990
<b>WORLD</b>	1.24	1.24	1.41	1.65	1.55	1.16	1.09	1.01
<b>MORE DEVELOPED REGIONS (*)</b>	-0.25	-0.52	-0.65	-0.97	-0.72	-0.36	-0.26	-0.19
<b>LESS DEVELOPED REGIONS (+)</b>	1.62	1.64	1.82	2.11	1.90	1.37	1.26	1.15
Least developed countries (#)	1.71	1.90	2.00	2.05	2.04	1.83	2.09	2.15
<b>AFRICA</b>	1.75	1.84	1.89	2.00	2.05	2.20	2.27	2.13
<b>EASTERN AFRICA</b>	2.04	2.19	2.34	2.40	2.36	2.28	2.49	2.49
Burundi .....	1.78	1.79	1.75	1.77	0.76	2.07	3.13	2.68
Comoros .....	1.79	1.16	0.77	2.01	2.43	3.41	2.66	2.21
Djibouti .....	0.67	2.09	4.35	2.70	2.03	4.80	-1.46	4.29
Eritrea .....	1.77	2.02	2.10	2.29	2.41	2.39	2.26	2.55
Ethiopia .....	1.85	1.95	2.14	2.24	2.30	1.16	2.62	2.89
Kenya .....	2.50	2.72	2.81	2.88	2.96	3.00	2.87	2.44
Madagascar .....	2.10	2.14	2.11	2.13	2.08	2.17	2.20	2.10
Malawi .....	1.82	2.06	2.27	2.32	2.63	2.98	2.92	4.97
Mauritius (1) .....	2.30	2.25	1.46	0.19	1.04	1.98	1.35	1.08
Mozambique .....	1.49	1.78	1.92	2.01	1.73	1.63	1.33	-0.35
Réunion .....	2.03	1.38	1.36	1.50	-1.11	-1.35	-0.42	-0.58
Rwanda .....	2.35	2.67	2.91	3.07	3.07	3.12	2.67	2.61
Seychelles .....	2.45	2.05	2.51	2.25	0.08	-1.09	-1.64	-1.32
Somalia .....	1.66	1.66	1.83	2.31	2.53	8.77	0.19	1.28
Uganda .....	2.43	2.50	2.93	2.96	2.60	2.83	2.82	3.12
United Republic of Tanzania .....	2.36	2.60	2.81	2.75	2.51	1.97	2.57	2.21
Zambia .....	1.61	1.52	1.27	1.15	2.11	1.57	3.29	3.19
Zimbabwe .....	2.72	2.93	2.82	2.69	2.72	2.44	3.01	2.59
<b>MIDDLE AFRICA</b>	1.40	1.54	1.43	1.49	1.90	2.37	2.63	2.56
Angola .....	1.14	1.30	0.99	0.95	1.36	1.88	2.57	1.74
Cameroon .....	1.19	1.29	1.50	1.40	0.90	1.63	1.52	1.44
Central African Republic .....	0.70	0.73	0.72	0.99	1.10	1.92	2.36	1.72
Chad .....	1.04	1.18	1.27	1.38	1.17	1.12	1.97	2.63
Congo .....	1.77	1.97	2.20	2.42	2.06	0.59	0.16	0.22
Democratic Republic of the Congo .....	1.82	1.97	1.71	1.82	2.77	3.23	3.27	3.31
Equatorial Guinea .....	-0.01	-0.16	1.10	1.47	-5.26	-0.81	6.55	0.65
Gabon .....	-0.30	-0.39	-1.15	-1.75	0.51	-0.40	-1.26	-1.92
Sao Tome and Principe .....	0.42	0.38	0.33	0.24	1.11	1.87	0.85	0.60
<b>NORTHERN AFRICA</b>	1.57	1.59	1.37	1.68	1.71	2.06	2.03	1.53
Algeria .....	1.06	0.92	-0.20	2.24	2.78	2.03	1.47	1.18
Egypt .....	1.59	1.45	1.58	1.71	1.49	2.24	2.55	2.56
Libyan Arab Jamahiriya .....	1.31	3.06	2.46	-1.64	-2.52	-0.50	-1.09	-2.42
Morocco .....	2.07	2.32	1.97	1.96	1.44	1.13	1.29	0.91
Sudan .....	1.63	1.78	1.68	1.66	2.26	2.70	2.38	0.90
Tunisia .....	1.30	0.83	0.74	0.31	-0.01	1.90	1.60	0.26
Western Sahara .....	12.15	12.10	11.71	11.18	1.19	-1.44	-6.86	-8.19
<b>SOUTHERN AFRICA</b>	1.70	1.78	2.29	2.34	2.43	2.22	2.18	1.84
Botswana .....	2.04	1.87	2.25	2.06	2.45	2.21	0.56	-1.23
Lesotho .....	1.54	1.73	1.67	1.54	1.59	1.61	1.48	1.12
Namibia .....	1.27	1.35	1.83	2.05	2.24	1.30	1.81	3.76
South Africa .....	1.72	1.80	2.39	2.45	2.53	2.33	2.33	1.89
Swaziland .....	1.78	1.95	1.96	1.81	1.79	2.11	1.83	3.02
<b>WESTERN AFRICA</b>	1.70	1.76	1.85	1.86	1.89	2.12	2.04	1.94
Benin .....	0.24	0.62	0.93	1.16	1.08	1.10	2.01	1.86
Burkina Faso .....	0.83	1.13	1.86	2.17	2.39	1.88	1.79	2.27
Cape Verde .....	2.17	1.83	2.64	2.70	0.34	0.26	-1.28	-1.70
Côte d'Ivoire .....	2.32	2.49	2.54	2.80	2.72	3.68	3.56	2.78
Gambia .....	1.09	2.14	2.45	2.43	2.86	2.50	2.53	3.52
Ghana .....	2.23	2.03	2.13	1.14	2.45	1.80	3.24	2.50
Guinea .....	1.44	1.74	1.72	1.75	0.32	2.11	1.98	2.31
Guinea-Bissau .....	0.59	0.57	0.03	0.52	1.53	3.35	1.28	1.38
Liberia .....	1.47	1.83	1.92	1.92	1.79	1.69	1.75	-1.37
Mali .....	1.84	1.94	2.01	1.77	1.90	1.51	1.78	1.85

Table A.7. Average annual rate of change of the rural population (continued)

2000-2030: Projections

Average annual rate of change (percentage)								Major area, region and country
1990-1995	1995-2000	2000-2005	2005-2010	2010-2015	2015-2020	2020-2025	2025-2030	
0.84	0.63	0.43	0.29	0.16	0.03	-0.10	-0.22	<b>WORLD</b>
-0.23	-0.32	-0.62	-0.83	-1.03	-1.21	-1.38	-1.47	<b>MORE DEVELOPED REGIONS (*)</b>
0.96	0.72	0.53	0.40	0.26	0.13	0.00	-0.13	<b>LESS DEVELOPED REGIONS (+)</b>
2.12	1.84	1.75	1.60	1.44	1.31	1.16	0.98	Least developed countries (#)
1.74	1.57	1.43	1.30	1.20	1.12	0.97	0.82	<b>AFRICA</b>
1.81	1.94	1.62	1.55	1.47	1.40	1.28	1.13	<b>EASTERN AFRICA</b>
1.25	0.58	2.64	2.77	2.06	1.86	1.63	1.48	Burundi .....
2.19	2.13	2.00	1.77	1.46	1.13	0.85	0.58	Comoros .....
-0.50	1.62	-0.30	-0.93	-0.62	-0.09	0.09	0.12	Djibouti .....
0.24	2.35	3.72	1.78	1.53	1.34	1.10	0.83	Eritrea .....
2.78	2.19	1.97	1.83	1.71	1.60	1.51	1.37	Ethiopia .....
1.74	0.89	0.38	0.25	0.05	-0.14	-0.27	-0.44	Kenya .....
2.09	2.08	1.89	1.72	1.56	1.41	1.20	0.97	Madagascar .....
0.87	2.04	1.71	1.61	1.59	1.53	1.40	1.27	Malawi .....
1.06	0.56	0.24	-0.11	-0.51	-0.64	-0.81	-0.96	Mauritius (1) .....
2.20	0.66	-0.04	-0.24	-0.10	0.17	0.45	0.35	Mozambique .....
-0.42	-0.76	-0.99	-1.16	-1.06	-0.86	-0.64	-0.73	Réunion .....
-6.20	8.38	1.96	1.98	1.91	1.75	1.60	1.44	Rwanda .....
-0.98	-1.13	-0.89	-0.55	-0.14	-0.16	-0.18	-0.20	Seychelles .....
0.13	3.05	3.56	2.93	2.30	2.18	2.02	1.86	Somalia .....
2.76	2.57	2.74	3.00	2.84	2.63	2.43	2.21	Uganda .....
2.02	1.06	0.73	0.65	0.82	0.90	0.66	0.36	United Republic of Tanzania .....
2.79	2.30	1.70	1.68	1.69	1.37	1.20	0.96	Zambia .....
1.30	0.85	0.58	0.56	0.48	0.27	-0.11	-0.31	Zimbabwe .....
2.85	1.90	2.18	2.04	1.96	1.82	1.65	1.46	<b>MIDDLE AFRICA</b>
2.44	1.98	1.96	1.96	2.00	1.89	1.78	1.64	Angola .....
1.12	0.70	0.60	0.59	0.63	0.45	0.26	0.07	Cameroon .....
2.03	1.41	0.78	0.83	0.70	0.66	0.54	0.36	Central African Republic .....
2.59	2.75	2.55	2.36	2.13	1.89	1.73	1.54	Chad .....
0.49	0.65	1.13	1.65	1.56	1.51	1.42	1.29	Congo .....
3.63	2.11	2.64	2.38	2.23	2.08	1.88	1.66	Democratic Republic of the Congo .....
0.44	0.48	0.65	0.82	0.97	1.21	1.06	0.90	Equatorial Guinea .....
-2.76	-2.55	-1.96	-1.11	-0.14	0.91	0.81	0.65	Gabon .....
0.49	0.42	0.40	0.43	0.35	0.27	0.20	0.13	Sao Tome and Principe .....
1.30	1.09	0.95	0.62	0.34	0.15	-0.13	-0.30	<b>NORTHERN AFRICA</b>
0.91	0.53	0.41	0.10	-0.11	-0.18	-0.26	-0.38	Algeria .....
2.11	1.97	1.57	1.06	0.62	0.28	-0.14	-0.31	Egypt .....
-2.33	-1.25	-0.16	0.72	0.27	-0.04	-0.08	-0.11	Libyan Arab Jamahiriya .....
0.55	0.37	0.26	0.06	-0.16	-0.26	-0.31	-0.39	Morocco .....
1.05	0.69	0.81	0.57	0.46	0.41	0.15	-0.13	Sudan .....
-0.16	-0.85	-0.75	-0.57	-0.44	-0.36	-0.54	-0.67	Tunisia .....
-6.93	-5.66	-4.24	-2.72	-1.11	0.66	0.44	0.25	Western Sahara .....
0.56	-0.07	-0.88	-1.45	-1.55	-1.44	-1.15	-1.05	<b>SOUTHERN AFRICA</b>
1.01	0.88	-0.31	-0.43	-0.31	-0.38	-0.68	-0.80	Botswana .....
1.12	0.61	-0.38	-0.98	-0.92	-0.79	-0.73	-0.80	Lesotho .....
2.29	1.41	0.94	0.96	0.95	0.80	0.55	0.22	Namibia .....
0.38	-0.31	-1.12	-1.78	-1.96	-1.86	-1.47	-1.30	South Africa .....
1.30	1.68	0.44	-0.20	-0.04	0.14	0.05	-0.12	Swaziland .....
1.69	1.54	1.50	1.42	1.30	1.18	0.96	0.74	<b>WESTERN AFRICA</b>
2.09	1.35	1.45	1.37	1.29	1.18	0.96	0.75	Benin .....
2.29	1.96	2.56	2.70	2.56	2.38	2.19	1.98	Burkina Faso .....
-1.79	-1.54	-1.16	-0.54	0.27	0.01	-0.13	-0.18	Cape Verde .....
2.05	1.48	1.28	1.08	0.80	0.44	0.08	-0.20	Côte d'Ivoire .....
2.92	2.26	1.44	1.03	0.74	0.49	0.25	-0.03	Gambia .....
2.29	1.80	1.67	1.41	1.09	0.70	0.25	-0.06	Ghana .....
3.03	1.56	0.81	1.82	1.57	1.31	1.04	0.82	Guinea .....
1.57	1.01	1.21	1.24	1.17	1.15	1.02	0.86	Guinea-Bissau .....
-0.94	6.04	4.41	2.76	2.14	1.90	1.85	1.73	Liberia .....
1.64	1.75	1.89	1.88	1.79	1.69	1.61	1.49	Mali .....

Table A.7. Average annual rate of change of the rural population (continued)

Estimates: 1950-2000

Major area, region and country	Average annual rate of change (percentage)							
	1950-1955	1955-1960	1960-1965	1965-1970	1970-1975	1975-1980	1980-1985	1985-1990
Mauritania .....	1.48	1.46	1.33	1.11	0.73	0.50	0.17	-0.27
Niger .....	2.39	2.24	2.38	2.37	2.47	2.65	2.77	2.74
Nigeria .....	1.80	1.81	1.81	1.80	1.81	2.25	1.73	1.69
Saint Helena (2) .....	0.06	0.06	0.06	1.01	1.47	-0.71	-2.62	-3.95
Senegal .....	2.14	2.29	2.37	2.51	2.67	2.36	2.27	1.95
Sierra Leone .....	0.95	0.96	0.93	0.93	1.01	1.29	1.26	1.65
Togo .....	1.06	1.12	1.08	3.74	1.58	0.50	2.37	2.43
<b>ASIA</b>	<b>1.54</b>	<b>1.52</b>	<b>1.79</b>	<b>2.16</b>	<b>1.90</b>	<b>1.28</b>	<b>1.13</b>	<b>1.01</b>
<b>EASTERN ASIA</b>	<b>1.24</b>	<b>0.90</b>	<b>1.50</b>	<b>2.33</b>	<b>1.97</b>	<b>0.85</b>	<b>0.47</b>	<b>0.26</b>
China (3) .....	1.49	1.10	1.70	2.65	2.21	0.93	0.53	0.35
China, Hong Kong SAR (4) .....	3.09	2.64	1.72	-0.72	-1.31	-1.07	-2.12	-91.84
China, Macao SAR (5) .....	3.17	3.16	-0.32	-1.19	-5.18	-4.41	0.33	1.13
Dem. People's Republic of Korea .....	-2.23	0.48	0.38	-1.10	1.01	1.33	1.15	1.13
Japan .....	-0.78	-2.49	-1.56	-1.65	-2.05	0.51	0.26	-0.16
Mongolia .....	0.25	-0.25	0.52	1.72	1.49	1.40	1.48	2.08
Republic of Korea .....	0.23	2.19	1.31	-0.39	-0.64	-2.17	-2.76	-4.91
<b>SOUTH-CENTRAL ASIA</b>	<b>1.86</b>	<b>2.11</b>	<b>2.07</b>	<b>2.04</b>	<b>1.89</b>	<b>1.65</b>	<b>1.82</b>	<b>1.79</b>
Afghanistan .....	1.77	1.91	1.97	2.04	1.92	0.43	-2.57	0.05
Bangladesh .....	1.88	2.16	2.28	2.26	2.08	1.30	1.93	1.94
Bhutan .....	1.56	1.74	1.87	1.97	2.05	2.16	2.27	2.51
India .....	1.91	2.17	2.05	2.04	1.85	1.63	1.75	1.68
Iran (Islamic Republic of) .....	1.45	1.47	1.54	1.62	1.59	1.66	2.83	2.34
Kazakhstan .....	2.59	3.48	2.44	0.83	0.73	0.28	0.36	0.61
Kyrgyzstan .....	1.33	2.18	2.89	2.34	1.96	1.78	2.04	1.99
Maldives .....	1.71	1.83	1.94	1.69	1.40	1.74	2.09	3.20
Nepal .....	1.31	1.44	1.76	1.84	1.79	1.72	1.87	2.01
Pakistan .....	1.42	1.57	1.95	2.08	2.14	2.44	2.79	2.54
Sri Lanka .....	2.06	2.29	2.05	1.72	1.83	1.67	1.53	1.61
Tajikistan .....	2.50	2.54	3.15	2.61	3.56	3.15	3.21	3.45
Turkmenistan .....	1.99	2.97	3.14	2.69	2.91	2.72	2.84	2.89
Uzbekistan .....	2.41	2.92	3.17	2.69	2.34	2.08	2.64	2.62
<b>SOUTH-EASTERN ASIA</b>	<b>1.75</b>	<b>2.05</b>	<b>2.14</b>	<b>2.16</b>	<b>1.86</b>	<b>1.62</b>	<b>1.40</b>	<b>1.13</b>
Brunei Darussalam .....	3.30	2.21	0.95	0.47	4.13	4.73	1.67	0.84
Cambodia .....	2.14	2.30	2.33	2.24	0.77	-1.88	3.81	3.65
East Timor .....	1.25	1.58	1.92	2.03	2.22	-2.83	2.58	2.41
Indonesia .....	1.43	1.82	1.83	2.07	1.72	1.50	1.01	0.59
Lao People's Democratic Republic .....	1.97	2.18	2.13	1.90	1.85	0.87	2.11	2.26
Malaysia .....	1.94	2.17	2.17	1.62	1.13	0.86	1.22	1.09
Myanmar .....	1.44	1.65	1.66	1.78	2.04	2.21	1.94	1.57
Philippines .....	2.56	2.60	2.71	2.53	2.00	2.07	0.56	0.25
Singapore .....	—	—	—	—	—	—	—	—
Thailand .....	2.74	2.88	3.10	2.85	2.13	1.81	1.68	1.39
Viet Nam .....	1.54	1.89	2.08	1.92	2.12	1.88	2.09	2.06
<b>WESTERN ASIA</b>	<b>1.51</b>	<b>1.49</b>	<b>1.19</b>	<b>1.07</b>	<b>1.24</b>	<b>1.41</b>	<b>0.39</b>	<b>0.29</b>
Armenia .....	1.38	1.91	1.54	0.76	0.48	0.32	0.98	0.81
Azerbaijan .....	2.43	2.81	2.87	2.07	1.27	1.03	1.25	1.34
Bahrain .....	-4.74	-3.56	4.22	6.35	3.74	3.60	-0.64	-1.47
Cyprus .....	0.58	0.65	-0.49	0.24	-1.74	-2.57	-1.83	-2.34
Georgia .....	0.98	0.85	0.68	0.17	0.04	-0.19	-0.11	-0.06
Iraq .....	1.94	1.18	0.13	0.83	0.74	0.97	1.23	1.98
Israel .....	2.48	-0.67	0.06	-1.29	-0.42	-0.86	-0.53	0.98
Jordan .....	4.42	3.06	2.79	6.86	2.70	1.62	0.55	-0.14
Kuwait .....	1.61	2.50	6.18	9.19	-0.35	-4.95	-4.93	1.86
Lebanon .....	0.11	0.01	-0.63	-1.62	-1.86	-5.25	-4.94	-4.93
Occupied Palestinian Territory .....	-0.37	-0.08	-0.11	-4.03	0.25	2.50	3.01	2.99
Oman .....	1.84	1.96	1.84	1.61	2.00	1.78	-0.30	-2.41
Qatar .....	3.86	1.94	5.67	6.14	5.33	2.45	5.41	1.41
Saudi Arabia .....	0.79	0.44	0.49	0.09	0.48	1.64	0.41	0.04
Syrian Arab Republic .....	1.65	1.82	2.04	2.08	2.84	2.53	3.11	3.10
Turkey .....	1.59	1.73	1.20	1.16	1.44	1.42	-0.95	-1.89
United Arab Emirates .....	0.54	0.19	6.30	5.03	12.09	10.11	4.91	1.49
Yemen .....	1.53	1.66	1.72	1.09	1.20	2.60	2.57	3.38

Table A.7. Average annual rate of change of the rural population (continued)

2000-2030: Projections

Average annual rate of change (percentage)								Major area, region and country
1990-1995	1995-2000	2000-2005	2005-2010	2010-2015	2015-2020	2020-2025	2025-2030	
0.03	0.16	-0.42	-0.31	-0.18	0.24	0.60	1.02	Mauritania .....
2.84	2.88	2.95	2.84	2.60	2.43	2.27	2.11	Niger .....
1.43	1.21	1.04	0.95	0.90	0.85	0.60	0.29	Nigeria .....
-4.31	-3.99	-3.13	-1.91	-0.52	-0.52	-0.51	-0.50	Saint Helena (2) .....
1.21	1.18	1.10	1.01	0.90	0.78	0.54	0.27	Senegal .....
-0.86	0.49	3.43	1.41	1.30	1.21	1.11	0.99	Sierra Leone .....
1.50	2.51	1.67	1.49	1.30	1.14	0.93	0.67	Togo .....
0.83	0.57	0.35	0.20	0.04	-0.13	-0.27	-0.42	<b>ASIA</b>
-0.07	-0.45	-0.83	-0.95	-1.01	-1.10	-1.16	-1.15	<b>EASTERN ASIA</b>
-0.04	-0.44	-0.83	-0.95	-1.01	-1.09	-1.15	-1.14	China (3) .....
—	—	—	—	—	—	—	—	China, Hong Kong SAR (4) .....
0.27	0.12	-0.32	-0.43	-0.46	-0.50	-0.66	-0.88	China, Macao SAR (5) .....
1.01	0.27	-0.08	-0.40	-0.58	-0.76	-0.82	-0.93	Dem. People's Republic of Korea .....
-0.32	-0.38	-0.64	-0.89	-1.18	-1.46	-1.69	-1.74	Japan .....
1.81	1.07	0.96	0.89	0.70	0.24	-0.26	-0.43	Mongolia .....
-2.73	-2.88	-2.66	-2.34	-1.98	-1.55	-1.03	-1.11	Republic of Korea .....
1.66	1.46	1.28	1.02	0.69	0.40	0.15	-0.12	<b>SOUTH-CENTRAL ASIA</b>
6.25	2.14	3.07	2.85	1.68	1.50	1.33	1.16	Afghanistan .....
1.70	1.40	1.28	1.03	0.77	0.49	0.20	-0.06	Bangladesh .....
1.34	2.36	2.34	2.27	2.14	1.92	1.64	1.33	Bhutan .....
1.57	1.40	1.22	0.91	0.54	0.23	0.01	-0.26	India .....
0.14	-0.31	-0.65	-0.59	-0.39	-0.33	-0.36	-0.36	Iran (Islamic Republic of) .....
0.12	-0.26	-0.41	-0.45	-0.48	-0.86	-1.33	-1.42	Kazakhstan .....
1.28	2.02	1.16	1.00	0.75	0.35	-0.16	-0.36	Kyrgyzstan .....
3.02	2.50	2.39	2.25	2.00	1.64	1.25	0.93	Maldives .....
2.08	2.05	1.92	1.75	1.56	1.34	1.05	0.72	Nepal .....
2.01	2.28	2.02	1.80	1.56	1.19	0.77	0.44	Pakistan .....
1.05	0.69	0.51	0.22	-0.15	-0.38	-0.58	-0.76	Sri Lanka .....
2.74	1.17	0.69	0.91	0.92	0.44	0.18	-0.07	Tajikistan .....
2.94	2.27	1.52	1.00	0.45	-0.02	-0.10	-0.23	Turkmenistan .....
2.66	2.29	1.39	1.25	0.95	0.47	-0.12	-0.33	Uzbekistan .....
0.78	0.41	0.16	-0.04	-0.12	-0.17	-0.24	-0.40	<b>SOUTH-EASTERN ASIA</b>
0.62	0.14	-0.11	-0.23	-0.17	-0.02	-0.15	-0.34	Brunei Darussalam .....
3.00	2.15	1.74	1.55	1.36	1.05	0.68	0.31	Cambodia .....
2.59	-2.60	3.86	2.41	1.27	0.74	0.31	0.16	East Timor .....
0.10	-0.34	-0.63	-0.77	-0.74	-0.65	-0.52	-0.64	Indonesia .....
2.09	1.88	1.71	1.52	1.30	0.99	0.65	0.26	Lao People's Democratic Republic .....
0.67	0.43	0.07	-0.06	-0.20	-0.19	-0.25	-0.36	Malaysia .....
1.49	0.97	0.45	-0.02	-0.18	-0.19	-0.29	-0.44	Myanmar .....
0.10	-0.04	-0.19	-0.37	-0.53	-0.49	-0.29	-0.37	Philippines .....
—	—	—	—	—	—	—	—	Singapore .....
1.27	1.20	0.90	0.56	0.28	0.03	-0.24	-0.42	Thailand .....
1.47	0.91	0.71	0.53	0.45	0.27	-0.01	-0.25	Viet Nam .....
1.62	1.60	1.40	1.26	1.11	0.94	0.78	0.67	<b>WESTERN ASIA</b>
1.18	0.14	-0.21	-0.50	-0.82	-1.20	-1.66	-1.81	Armenia .....
1.80	1.33	0.59	0.26	-0.06	-0.47	-1.01	-1.21	Azerbaijan .....
-1.91	-2.17	-1.98	-1.55	-0.77	-0.02	-0.19	-0.43	Bahrain .....
-0.35	0.12	-0.27	-0.50	-0.67	-0.84	-1.05	-1.19	Cyprus .....
-0.47	-0.65	-1.10	-1.49	-1.83	-2.18	-2.29	-2.39	Georgia .....
3.66	3.37	2.74	2.42	1.74	1.03	0.30	-0.03	Iraq .....
2.18	0.60	0.25	-0.02	-0.28	-0.41	-0.30	-0.35	Israel .....
0.45	2.49	2.19	1.76	1.28	0.82	0.41	0.17	Jordan .....
-7.29	0.18	0.52	0.80	0.76	0.54	0.10	-0.14	Kuwait .....
-1.59	-1.98	-1.55	-0.98	-0.28	-0.38	-0.48	-0.60	Lebanon .....
3.22	3.01	2.65	2.33	2.05	1.77	1.48	1.24	Occupied Palestinian Territory .....
-2.83	0.79	0.91	1.09	1.21	1.24	1.30	1.10	Oman .....
-0.90	-1.40	-1.50	-1.21	-0.93	-0.72	-0.50	-0.66	Qatar .....
-2.70	-0.80	-0.54	0.08	0.71	1.30	1.02	0.76	Saudi Arabia .....
2.35	2.00	1.78	1.49	1.06	0.51	0.13	-0.06	Syrian Arab Republic .....
0.50	0.44	0.07	-0.22	-0.34	-0.41	-0.50	-0.62	Turkey .....
-0.80	-2.01	-1.89	-1.62	-1.40	-1.08	-0.65	-0.79	United Arab Emirates .....
4.83	3.87	3.63	3.34	3.06	2.83	2.68	2.44	Yemen .....

Table A.7. Average annual rate of change of the rural population (continued)

Estimates: 1950-2000

Major area, region and country	Average annual rate of change (percentage)							
	1950-1955	1955-1960	1960-1965	1965-1970	1970-1975	1975-1980	1980-1985	1985-1990
<b>EUROPE</b>	-0.20	-0.34	-0.69	-1.07	-1.02	-0.85	-0.58	-0.45
<b>EASTERN EUROPE</b>	0.02	-0.23	-0.58	-1.01	-1.35	-1.27	-0.78	-0.58
Belarus .....	-1.07	-0.49	-0.73	-1.04	-1.73	-2.04	-1.94	-1.93
Bulgaria .....	-1.05	-1.15	-1.70	-1.63	-1.99	-1.47	-1.58	-1.68
Czech Republic .....	-0.01	-0.36	-0.83	-1.10	-5.18	-6.54	-0.30	0.18
Hungary .....	0.49	-0.27	-0.70	-0.79	-1.36	-1.48	-1.52	-1.68
Poland .....	0.35	-0.06	0.36	-0.19	-0.53	-0.28	0.22	-0.21
Republic of Moldova .....	1.53	1.75	1.01	0.25	0.11	-0.45	-0.40	-0.37
Romania .....	-0.03	-0.04	-0.42	-0.13	-0.59	-0.23	-0.45	-0.53
Russian Federation .....	-0.07	-0.39	-0.91	-1.61	-1.65	-1.44	-0.83	-0.31
Slovakia .....	1.35	1.23	-0.09	-0.57	-0.95	-1.12	-0.43	-0.59
Ukraine .....	0.16	-0.11	-0.37	-0.79	-0.97	-1.29	-1.26	-0.92
<b>NORTHERN EUROPE</b>	-0.57	-0.61	-1.40	-1.80	-0.93	-0.49	-0.13	-0.09
Channel Islands .....	1.42	1.39	1.60	1.62	1.30	0.71	1.24	1.23
Denmark .....	-0.28	-2.24	-1.98	-1.77	-1.66	-1.96	-0.80	-0.50
Estonia .....	-0.59	-0.82	-0.69	-0.84	-0.61	-0.79	-0.09	0.42
Faeroe Islands .....	0.18	0.54	0.19	0.42	0.41	0.76	0.66	0.61
Finland .....	0.20	-0.08	-1.39	-2.21	-3.05	-0.48	0.52	-0.48
Iceland .....	-0.80	-0.75	-0.88	-1.47	-1.12	-1.58	-1.13	-1.21
Ireland .....	-1.30	-1.31	-0.80	-0.68	0.65	0.61	0.37	-0.43
Isle of Man .....	-1.85	-1.86	0.02	2.21	3.08	-7.09	-2.53	-0.03
Latvia .....	-0.46	-0.16	0.08	-0.49	-1.07	-1.26	-0.45	0.30
Lithuania .....	-0.82	-0.36	-0.30	-0.73	-1.59	-1.98	-1.36	-0.66
Norway .....	1.01	0.92	-2.54	-3.27	-1.02	-1.15	-0.20	-0.03
Sweden .....	-1.45	-1.66	-2.90	-3.11	-1.41	-0.13	0.08	0.49
United Kingdom .....	-0.77	-0.55	-1.32	-1.83	-0.24	-0.05	-0.12	0.04
<b>SOUTHERN EUROPE</b>	-0.12	-0.25	-0.63	-0.98	-0.36	-0.25	-0.31	-0.39
Albania .....	1.29	1.59	2.80	2.51	2.05	1.84	1.72	1.70
Andorra .....	10.47	10.52	10.51	9.12	8.75	8.77	7.42	7.22
Bosnia and Herzegovina .....	1.43	0.85	0.36	-0.20	-0.16	-0.41	0.39	0.35
Croatia .....	-0.39	-0.75	-1.06	-1.44	-1.27	-1.36	-0.49	-0.54
Gibraltar .....	—	—	—	—	—	—	—	—
Greece .....	0.13	-0.07	-1.18	-1.43	-0.65	0.16	0.26	0.26
Holy See (6) .....	—	—	—	—	—	—	—	—
Italy .....	-0.51	-0.56	-0.51	-0.67	-0.19	-0.23	-0.06	0.10
Malta .....	-2.28	-2.77	-3.34	-3.04	-2.77	-1.71	-1.86	-2.15
Portugal .....	0.13	0.19	-0.17	-1.25	0.45	0.93	-1.82	-3.51
San Marino .....	-1.12	-2.09	-3.16	-4.33	-5.82	-5.17	-7.15	-4.85
Slovenia .....	-0.21	-0.58	-0.61	-0.90	-0.93	-1.07	-0.08	0.07
Spain .....	-0.17	-0.21	-1.27	-1.58	-1.15	-1.17	-0.59	-0.48
TFYR Macedonia (7) .....	0.57	-1.07	-0.77	-1.26	-0.04	0.17	-0.61	-0.10
Yugoslavia .....	0.13	-0.23	-0.66	-1.07	-0.35	-0.26	-0.23	-0.26
<b>WESTERN EUROPE</b>	-0.81	-0.67	-0.78	-1.06	-1.00	-0.63	-0.58	-0.32
Austria .....	-0.87	-0.63	0.36	0.38	0.35	0.01	0.14	0.46
Belgium .....	-0.71	-0.61	-1.86	-2.71	-1.94	-2.04	-2.71	-2.59
France .....	-0.74	-0.56	-1.40	-1.71	-0.68	0.23	0.25	0.22
Germany .....	-1.04	-0.96	-0.73	-1.02	-1.44	-1.70	-1.78	-1.27
Liechtenstein .....	1.83	1.83	2.48	2.54	1.77	1.70	1.34	1.31
Luxembourg .....	-0.15	-0.19	0.61	-2.33	-2.94	-4.11	-4.11	-3.57
Monaco .....	—	—	—	—	—	—	—	—
Netherlands .....	-0.22	-0.13	0.61	0.42	-2.68	0.70	0.24	0.33
Switzerland .....	-0.05	0.15	1.02	0.38	-0.09	-0.63	0.04	0.24
<b>LATIN AMERICA AND THE CARIBBEAN</b>	1.31	1.22	1.09	0.77	0.55	0.34	0.22	-0.04
<b>CARIBBEAN</b>	1.01	1.02	0.88	0.57	0.39	0.14	0.38	0.22
Anguilla .....	—	—	—	—	—	—	—	—
Antigua and Barbuda .....	3.28	2.20	1.49	1.39	0.41	0.41	0.23	0.23
Aruba .....	0.34	0.34	0.34	0.25	0.46	-0.49	0.35	1.47
Bahamas .....	3.29	5.26	5.94	4.65	0.92	0.82	-1.95	-2.51
Barbados .....	1.25	0.05	0.14	0.04	0.07	-0.24	-0.49	-0.48
British Virgin Islands .....	0.55	1.44	2.90	1.04	0.12	-0.05	1.89	1.62
Cayman Islands .....	—	—	—	—	—	—	—	—
Cuba .....	0.74	0.52	0.86	0.59	-0.36	-1.45	-1.13	-0.88



Table A.7. Average annual rate of change of the rural population (continued)

2000-2030: Projections

Average annual rate of change (percentage)								Major area, region and country
1990-1995	1995-2000	2000-2005	2005-2010	2010-2015	2015-2020	2020-2025	2025-2030	
-0.37	-0.44	-0.75	-0.98	-1.20	-1.44	-1.68	-1.80	<b>EUROPE</b>
-0.20	-0.50	-0.77	-0.98	-1.23	-1.50	-1.82	-2.00	<b>EASTERN EUROPE</b>
-1.41	-0.71	-0.93	-1.07	-1.27	-1.49	-1.74	-1.77	Belarus .....
-1.57	-0.87	-1.05	-1.44	-1.77	-2.10	-2.46	-2.51	Bulgaria .....
0.20	-0.05	-0.33	-0.67	-1.01	-1.35	-1.71	-1.81	Czech Republic .....
-0.97	-1.18	-1.34	-1.46	-1.62	-1.76	-1.91	-1.95	Hungary .....
-0.20	-0.39	-0.68	-0.88	-1.10	-1.34	-1.64	-1.74	Poland .....
0.77	0.83	-0.44	-0.66	-0.86	-1.15	-1.52	-1.66	Republic of Moldova .....
-0.90	-0.42	-0.68	-0.95	-1.23	-1.50	-1.78	-1.81	Romania .....
0.27	-0.36	-0.64	-0.84	-1.09	-1.37	-1.72	-2.06	Russian Federation .....
0.17	-0.07	-0.40	-0.72	-1.09	-1.49	-1.62	-1.73	Slovakia .....
-0.49	-1.06	-1.21	-1.44	-1.68	-1.97	-2.32	-2.39	Ukraine .....
-0.11	0.48	-0.35	-0.55	-0.72	-0.95	-1.27	-1.38	<b>NORTHERN EUROPE</b>
0.42	0.25	0.00	-0.34	-0.67	-0.97	-1.30	-1.45	Channel Islands .....
-0.02	0.31	0.16	-0.22	-0.53	-0.81	-1.07	-1.37	Denmark .....
-0.28	-0.95	-1.27	-1.43	-1.77	-2.15	-2.57	-2.66	Estonia .....
-2.25	0.35	0.10	-0.15	-0.39	-0.63	-0.85	-1.02	Faeroe Islands .....
-0.97	2.94	0.07	-0.01	-0.03	-0.51	-1.45	-1.57	Finland .....
-1.31	-1.37	-1.37	-1.30	-1.14	-0.96	-0.79	-0.87	Iceland .....
0.05	0.53	0.27	0.17	-0.07	-0.39	-0.72	-0.83	Ireland .....
0.06	-0.03	-0.33	-0.62	-0.91	-1.12	-1.33	-1.38	Isle of Man .....
-0.30	4.10	-0.56	-0.56	-0.56	-0.74	-2.02	-2.10	Latvia .....
-0.26	-0.32	-0.69	-1.01	-1.23	-1.46	-1.75	-1.83	Lithuania .....
-0.46	-0.56	-0.77	-0.94	-1.02	-1.05	-1.07	-1.11	Norway .....
0.54	-0.11	-0.27	-0.57	-0.80	-0.98	-1.21	-1.54	Sweden .....
0.09	-0.20	-0.50	-0.77	-0.98	-1.15	-1.17	-1.24	United Kingdom .....
-0.62	-0.50	-0.84	-1.13	-1.38	-1.62	-1.75	-1.81	<b>SOUTHERN EUROPE</b>
-1.62	-1.39	-0.52	-0.75	-0.51	-0.57	-0.70	-0.87	Albania .....
8.54	7.48	6.80	3.53	2.99	2.44	1.42	0.08	Andorra .....
-5.18	2.32	0.29	-0.70	-1.08	-1.44	-1.68	-1.85	Bosnia and Herzegovina .....
-0.26	-0.81	-1.00	-1.19	-1.39	-1.56	-1.63	-1.65	Croatia .....
—	—	—	—	—	—	—	—	Gibraltar .....
0.37	-0.13	-0.62	-0.99	-1.33	-1.65	-1.72	-1.76	Greece .....
—	—	—	—	—	—	—	—	Holy See (6) .....
0.28	-0.13	-0.62	-1.06	-1.49	-1.88	-1.94	-1.99	Italy .....
-2.15	-2.53	-2.43	-2.11	-1.75	-1.43	-1.14	-1.27	Malta .....
-4.00	-3.87	-3.61	-3.11	-2.40	-1.55	-1.58	-1.59	Portugal .....
2.94	-0.39	-0.49	-0.56	-0.65	-0.70	-0.76	-1.02	San Marino .....
0.93	0.26	-0.14	-0.53	-0.94	-1.34	-1.77	-1.91	Slovenia .....
-0.73	-0.88	-1.08	-1.30	-1.50	-1.67	-1.81	-1.86	Spain .....
-0.38	0.87	0.16	-0.36	-0.70	-1.05	-1.45	-1.55	TFYR Macedonia (7) .....
0.55	-0.07	-0.47	-0.70	-0.99	-1.30	-1.63	-1.69	Yugoslavia .....
-0.63	-0.61	-0.77	-0.94	-1.08	-1.25	-1.40	-1.46	<b>WESTERN EUROPE</b>
0.87	-0.14	-0.60	-1.02	-1.35	-1.67	-1.72	-1.81	Austria .....
-2.29	-2.39	-2.25	-2.06	-1.81	-1.53	-1.26	-1.30	Belgium .....
-0.03	-0.15	-0.34	-0.57	-0.81	-1.03	-1.25	-1.29	France .....
-1.14	-1.53	-1.55	-1.53	-1.46	-1.48	-1.52	-1.58	Germany .....
1.13	1.12	0.83	0.54	0.22	-0.12	-0.49	-0.72	Liechtenstein .....
-3.25	-3.65	-3.10	-2.46	-1.73	-0.95	-0.17	-0.23	Luxembourg .....
—	—	—	—	—	—	—	—	Monaco .....
0.13	-0.40	-0.65	-0.86	-1.01	-1.10	-1.19	-1.26	Netherlands .....
-3.62	0.32	-0.19	-0.65	-1.03	-1.39	-1.76	-1.88	Switzerland .....
0.07	-0.06	-0.21	-0.25	-0.30	-0.36	-0.40	-0.45	<b>LATIN AMERICA AND THE CARIBBEAN</b>
0.18	0.08	-0.04	-0.15	-0.26	-0.40	-0.56	-0.70	<b>CARIBBEAN</b>
—	—	—	—	—	—	—	—	Anguilla .....
0.21	0.02	-0.19	-0.41	-0.66	-0.92	-0.98	-1.03	Antigua and Barbuda .....
4.79	3.46	2.85	2.23	1.60	0.96	0.59	0.22	Aruba .....
-1.76	-1.85	-1.41	-0.93	-0.27	-0.32	-0.40	-0.50	Bahamas .....
-0.52	-0.67	-0.80	-0.91	-1.05	-1.13	-1.25	-1.38	Barbados .....
0.91	0.48	0.18	-0.03	-0.15	-0.21	-0.66	-0.76	British Virgin Islands .....
—	—	—	—	—	—	—	—	Cayman Islands .....
-0.09	-0.17	-0.45	-0.66	-0.84	-1.08	-1.34	-1.44	Cuba .....

Table A.7. Average annual rate of change of the rural population (continued)

Estimates: 1950-2000

Major area, region and country	Average annual rate of change (percentage)							
	1950-1955	1955-1960	1960-1965	1965-1970	1970-1975	1975-1980	1980-1985	1985-1990
Dominica .....	2.17	1.21	2.14	1.17	-2.77	-3.66	-1.80	-1.32
Dominican Republic .....	2.19	2.38	1.83	1.34	0.87	0.43	0.69	0.12
Grenada .....	1.94	0.96	1.29	-0.87	-0.69	-0.71	0.09	-0.09
Guadeloupe .....	-1.13	-1.29	-3.38	-4.97	-6.78	-8.01	-15.89	-20.74
Haiti .....	1.09	1.20	1.24	1.21	1.19	1.54	1.64	1.51
Jamaica .....	0.94	0.04	0.36	-0.10	0.57	0.19	0.55	-0.29
Martinique .....	0.33	0.69	-1.60	-4.11	-5.87	-7.05	-6.59	-6.64
Montserrat .....	-0.24	-0.27	-0.07	-0.52	0.75	-0.44	-0.56	-0.97
Netherlands Antilles .....	1.86	1.86	1.67	1.67	0.88	0.88	0.79	0.50
Puerto Rico .....	-0.34	0.20	-0.88	-2.02	-0.68	-0.68	-0.30	-0.58
Saint Kitts and Nevis .....	1.60	-0.27	-1.71	-1.89	-0.79	-0.81	0.11	-0.80
Saint Lucia .....	0.75	0.58	1.19	1.41	1.51	1.88	1.40	1.70
Saint Vincent and the Grenadines .....	1.04	0.88	-0.53	-0.98	1.12	1.07	-1.07	-1.49
Trinidad and Tobago .....	2.35	2.99	1.64	1.99	0.83	1.29	-0.03	-1.20
Turks and Caicos Islands .....	-0.02	2.53	-0.20	-0.20	2.27	3.34	4.18	4.17
United States Virgin Islands .....	0.51	3.27	5.83	7.57	7.95	0.46	0.53	0.96
<b>CENTRAL AMERICA</b>	<b>1.59</b>	<b>1.79</b>	<b>1.71</b>	<b>1.63</b>	<b>1.52</b>	<b>1.14</b>	<b>0.77</b>	<b>0.63</b>
Belize .....	3.68	3.65	3.48	3.39	2.05	1.76	2.77	2.84
Costa Rica .....	3.36	3.62	3.15	2.15	1.35	1.38	1.30	1.73
El Salvador .....	2.34	2.66	2.93	3.39	2.00	1.26	-0.16	0.38
Guatemala .....	2.47	2.45	2.38	2.29	2.39	2.28	2.41	2.35
Honduras .....	2.48	2.56	2.61	2.00	2.11	2.53	2.28	1.69
Mexico .....	1.24	1.45	1.33	1.28	1.19	0.66	0.21	-0.05
Nicaragua .....	2.31	2.36	2.12	1.65	2.53	2.57	2.48	1.76
Panama .....	1.69	1.92	1.80	1.72	2.15	1.91	1.44	1.32
<b>SOUTH AMERICA</b>	<b>1.26</b>	<b>1.05</b>	<b>0.89</b>	<b>0.46</b>	<b>0.16</b>	<b>0.01</b>	<b>-0.07</b>	<b>-0.42</b>
Argentina .....	-0.67	-1.10	-0.44	-0.55	-0.62	-0.85	-0.85	-1.00
Bolivia .....	1.60	1.72	1.76	1.84	1.93	0.90	-0.03	0.02
Brazil .....	1.61	1.27	0.84	0.23	-0.22	-0.45	-0.54	-1.01
Chile .....	-0.35	-0.31	-0.17	-0.62	-1.03	-1.33	0.02	0.92
Colombia .....	1.65	1.63	1.53	1.12	0.72	0.93	0.73	-0.16
Ecuador .....	1.77	1.84	2.09	2.22	1.96	1.18	1.00	0.76
Falkland Islands (Malvinas) .....	-1.05	-1.67	-1.54	-1.31	-1.97	-2.76	-1.79	-5.32
French Guiana .....	0.05	0.11	2.76	2.70	2.00	2.89	3.74	4.17
Guyana .....	2.64	3.00	2.47	1.84	0.52	0.56	-0.56	-1.00
Paraguay .....	2.02	1.95	2.23	2.17	1.85	2.25	1.79	1.73
Peru .....	0.85	0.76	0.68	0.36	0.78	0.98	1.02	0.76
Suriname .....	2.95	2.90	2.77	2.71	-1.77	-2.83	-0.98	-1.84
Uruguay .....	0.15	0.33	0.16	-0.21	-0.95	-2.17	-2.19	-2.37
Venezuela .....	1.08	0.56	0.60	0.12	0.26	0.12	-0.07	0.18
<b>NORTHERN AMERICA</b>	<b>-0.09</b>	<b>-0.08</b>	<b>0.03</b>	<b>-0.25</b>	<b>0.93</b>	<b>0.87</b>	<b>0.44</b>	<b>0.47</b>
Bermuda .....	—	—	—	—	—	—	—	—
Canada .....	0.48	0.21	-0.86	-0.18	1.31	1.11	0.48	1.20
Greenland .....	3.80	4.60	4.43	3.56	0.53	-1.08	-0.35	-0.65
Saint-Pierre-et-Miquelon .....	-3.02	-3.11	-1.35	-0.77	0.21	-1.23	-1.48	-0.14
United States of America .....	-0.14	-0.11	0.12	-0.26	0.90	0.84	0.44	0.39
<b>OCEANIA</b>	<b>0.82</b>	<b>0.73</b>	<b>0.66</b>	<b>0.41</b>	<b>1.40</b>	<b>1.53</b>	<b>1.89</b>	<b>1.75</b>
<b>AUSTRALIA/NEW ZEALAND</b>	<b>0.15</b>	<b>-0.21</b>	<b>-0.52</b>	<b>-0.87</b>	<b>0.80</b>	<b>0.84</b>	<b>1.56</b>	<b>1.55</b>
Australia (8) .....	-0.20	-0.33	-0.53	-0.88	1.04	1.17	1.84	2.04
New Zealand .....	1.44	0.21	-0.52	-0.81	-0.06	-0.43	0.42	-0.69
<b>MELANESIA</b>	<b>1.50</b>	<b>1.63</b>	<b>1.67</b>	<b>1.38</b>	<b>1.98</b>	<b>2.19</b>	<b>2.22</b>	<b>1.88</b>
Fiji .....	2.32	2.42	2.43	1.64	1.42	1.57	1.99	-0.62
New Caledonia .....	0.53	2.53	2.82	2.52	3.70	0.51	0.51	0.55
Papua New Guinea .....	1.32	1.39	1.42	1.16	1.88	2.24	2.22	2.18
Solomon Islands .....	2.57	2.87	2.96	3.09	3.61	3.11	3.01	2.68
Vanuatu .....	2.56	2.64	2.68	2.37	2.60	2.46	2.34	2.36
<b>MICRONESIA</b>	<b>1.70</b>	<b>1.76</b>	<b>2.09</b>	<b>2.34</b>	<b>1.06</b>	<b>0.96</b>	<b>2.14</b>	<b>2.99</b>
Guam .....	0.65	0.84	1.81	1.70	0.32	0.03	2.50	2.49
Kiribati .....	1.60	1.31	1.05	0.84	0.80	1.46	1.26	1.12
Marshall Islands .....	4.84	4.70	4.64	4.67	4.47	2.24	2.08	1.63
Federated States of Micronesia .....	3.18	3.08	3.06	4.02	1.23	1.23	2.38	2.42
Nauru .....	—	—	—	—	—	—	—	—

Table A.7. Average annual rate of change of the rural population (continued)

2000-2030: Projections

Average annual rate of change (percentage)								Major area, region and country
1990-1995	1995-2000	2000-2005	2005-2010	2010-2015	2015-2020	2020-2025	2025-2030	
-1.16	-1.22	-1.27	-1.31	-1.34	-1.36	-1.33	-1.30	Dominica .....
-0.11	-0.14	-0.27	-0.40	-0.50	-0.55	-0.70	-0.85	Dominican Republic .....
-0.17	-0.38	-0.62	-0.87	-0.93	-0.99	-1.04	-1.08	Grenada .....
-12.01	-12.10	-9.87	-7.66	-5.42	-3.18	-0.84	-0.96	Guadeloupe .....
0.80	0.64	0.52	0.42	0.26	0.08	-0.11	-0.29	Haiti .....
-0.10	-0.23	-0.26	-0.31	-0.36	-0.34	-0.43	-0.54	Jamaica .....
-5.61	-5.83	-4.92	-4.02	-3.00	-1.99	-0.96	-1.05	Martinique .....
-0.97	-20.16	3.29	2.66	2.15	1.76	1.48	1.19	Montserrat .....
1.61	0.60	0.22	-0.09	-0.42	-0.81	-0.95	-1.09	Netherlands Antilles .....
-0.42	-0.44	-0.57	-0.65	-0.71	-0.80	-0.90	-0.99	Puerto Rico .....
-0.72	-0.82	-0.97	-1.12	-1.30	-1.52	-1.48	-1.43	Saint Kitts and Nevis .....
1.23	0.94	0.65	0.26	-0.19	-0.60	-0.71	-0.82	Saint Lucia .....
-1.98	-2.09	-2.02	-1.78	-1.39	-0.91	-0.96	-1.01	Saint Vincent and the Grenadines .....
-1.03	-1.23	-1.18	-1.00	-0.87	-0.96	-1.11	-1.28	Trinidad and Tobago .....
3.49	2.95	2.40	1.83	1.24	0.88	0.52	0.17	Turks and Caicos Islands .....
1.43	0.84	0.57	0.28	-0.01	-0.31	-0.61	-0.73	United States Virgin Islands .....
1.31	1.06	0.77	0.49	0.23	-0.02	-0.22	-0.36	<b>CENTRAL AMERICA</b>
1.83	2.17	1.65	1.03	0.57	0.26	-0.13	-0.29	Belize .....
1.87	1.23	0.72	0.37	0.10	-0.06	-0.21	-0.36	Costa Rica .....
0.12	-0.93	-1.07	-1.09	-0.92	-0.63	-0.27	-0.41	El Salvador .....
2.46	2.29	2.03	1.68	1.21	0.73	0.46	0.23	Guatemala .....
0.82	0.53	0.25	0.12	0.11	0.21	0.03	-0.16	Honduras .....
1.10	0.91	0.56	0.24	-0.03	-0.29	-0.54	-0.64	Mexico .....
2.33	1.97	1.68	1.28	0.90	0.52	0.28	0.07	Nicaragua .....
1.31	1.07	0.70	0.37	0.05	-0.25	-0.52	-0.65	Panama .....
-0.60	-0.75	-0.86	-0.78	-0.69	-0.60	-0.51	-0.46	<b>SOUTH AMERICA</b>
-0.10	0.03	-0.06	-0.19	-0.32	-0.44	-0.49	-0.54	Argentina .....
0.61	0.82	0.63	0.46	0.40	0.29	0.11	-0.09	Bolivia .....
-1.32	-1.70	-1.93	-1.75	-1.50	-1.24	-0.93	-0.61	Brazil .....
0.27	-0.53	-0.72	-0.71	-0.58	-0.51	-0.47	-0.58	Chile .....
-0.30	-0.45	-0.53	-0.46	-0.42	-0.34	-0.24	-0.37	Colombia .....
-0.24	0.54	0.55	0.27	0.03	-0.18	-0.35	-0.45	Ecuador .....
-2.00	-1.35	-1.25	-1.08	-0.88	-0.65	-0.39	-0.45	Falkland Islands (Malvinas) .....
3.24	3.28	2.70	2.19	1.79	1.41	1.01	0.80	French Guiana .....
-0.11	-0.07	-0.49	-0.98	-1.41	-1.75	-1.93	-2.12	Guyana .....
1.19	1.04	0.90	0.78	0.68	0.58	0.38	0.16	Paraguay .....
0.44	0.38	0.23	0.06	-0.09	-0.22	-0.34	-0.44	Peru .....
-2.60	-2.41	-2.10	-1.88	-1.60	-1.20	-1.26	-1.33	Suriname .....
-2.36	-2.39	-2.09	-1.79	-1.45	-1.09	-0.70	-0.74	Uruguay .....
0.24	-0.01	-0.10	-0.14	-0.17	-0.18	-0.17	-0.27	Venezuela .....
0.31	0.13	-0.18	-0.38	-0.54	-0.56	-0.61	-0.69	<b>NORTHERN AMERICA</b>
—	—	—	—	—	—	—	—	Bermuda .....
0.20	-0.01	-0.20	-0.35	-0.47	-0.59	-0.72	-0.81	Canada .....
-1.39	-1.10	-1.13	-1.14	-1.15	-1.15	-1.14	-1.12	Greenland .....
-0.81	-0.62	-0.64	-0.62	-0.60	-0.66	-0.73	-0.75	Saint-Pierre-et-Miquelon .....
0.32	0.14	-0.18	-0.39	-0.55	-0.56	-0.60	-0.67	United States of America .....
0.46	0.13	0.47	0.66	0.75	0.73	0.65	0.41	<b>OCEANIA</b>
-2.07	-3.35	-2.81	-2.24	-1.69	-1.17	-0.63	-0.74	<b>AUSTRALIA/NEW ZEALAND</b>
-2.66	-4.32	-3.76	-3.04	-2.24	-1.40	-0.55	-0.63	Australia (8) .....
0.61	0.25	0.03	-0.21	-0.46	-0.67	-0.81	-0.99	New Zealand .....
2.02	1.83	1.74	1.59	1.44	1.24	1.00	0.71	<b>MELANESIA</b>
-0.19	-0.35	-0.50	-0.69	-0.90	-1.08	-1.13	-1.22	Fiji .....
-2.39	-3.20	-3.00	-2.54	-1.86	-1.00	-0.04	-0.14	New Caledonia .....
2.30	2.04	1.92	1.74	1.57	1.35	1.07	0.76	Papua New Guinea .....
2.78	2.79	2.59	2.38	2.16	1.91	1.63	1.30	Solomon Islands .....
2.45	2.26	2.02	1.81	1.54	1.22	0.85	0.52	Vanuatu .....
2.01	1.83	1.76	1.40	0.98	0.62	0.27	0.06	<b>MICRONESIA</b>
1.49	1.12	1.58	1.13	0.62	0.37	0.04	-0.19	Guam .....
0.94	0.82	0.63	0.43	0.22	0.01	-0.19	-0.30	Kiribati .....
1.12	1.05	0.77	0.50	0.22	-0.06	-0.33	-0.40	Marshall Islands .....
2.42	2.28	1.94	1.58	1.21	0.81	0.56	0.31	Federated States of Micronesia .....
—	—	—	—	—	—	—	—	Nauru .....

**Table A.7. Average annual rate of change of the rural population (continued)**

**Estimates: 1950-2000**

Major area, region and country	Average annual rate of change (percentage)							
	1950-1955	1955-1960	1960-1965	1965-1970	1970-1975	1975-1980	1980-1985	1985-1990
Northern Mariana Islands .....	2.84	3.46	2.75	3.01	3.29	2.35	2.97	16.65
Palau .....	1.54	1.36	1.27	1.26	1.03	0.81	0.62	0.90
<b>POLYNESIA</b>	2.01	1.96	2.11	1.55	0.96	0.91	0.97	1.11
American Samoa .....	0.11	0.09	2.72	2.71	1.33	1.31	3.05	3.02
Cook Islands .....	1.25	1.16	0.35	0.85	-2.05	-1.54	-0.59	-0.25
French Polynesia .....	1.04	0.76	0.93	1.02	2.05	2.59	2.87	2.87
Niue .....	4.71	-3.06	1.30	-0.13	-4.70	-4.65	-7.24	-1.60
Pitcairn .....	0.75	1.29	-9.85	0.45	-5.03	-6.73	5.25	0.31
Samoa .....	1.69	2.74	2.79	2.03	0.92	0.50	0.33	0.42
Tokelau .....	0.49	2.41	0.84	-2.24	-1.38	-0.10	1.09	-0.71
Tonga .....	4.50	3.04	2.53	1.38	0.88	0.07	-0.30	-0.02
Tuvalu .....	0.72	0.61	0.41	-0.07	0.41	2.21	0.10	-0.24
Wallis and Futuna Islands .....	1.01	1.02	1.03	1.03	1.04	3.87	2.90	1.34

\* More developed regions comprise Europe, Northern America, Australia/New Zealand and Japan.

+ Less developed regions comprise all regions of Africa, Asia (except Japan), Latin America and the Caribbean plus Melanesia, Micronesia and Polynesia.

# Least developed countries, as defined by the United Nations General Assembly in 2001, include 49 countries, of which 34 are in Africa, 9 in Asia, 1 in Latin America and the Caribbean, and 5 in Oceania.

They are included in the less developed regions.

1 Including Agalega, Rodrigues and Saint Brandon.

2 Including Ascension and Tristan da Cunha.

3 For statistical purposes, the data for China do not include Hong Kong and Macao Special Administrative Regions (SAR) of China.

4 As of 1 July 1997, Hong Kong became a Special Administrative Region (SAR) of China.

5 As of 20 December 1999, Macao became a Special Administrative Region (SAR) of China.

6 Refers to the Vatican City State.

7 The former Yugoslav Republic of Macedonia.

8 Including Christmas Island, Cocos (Keeling) Islands and Norfolk Island.

**Table A.7. Average annual rate of change of the rural population (continued)**

**2000-2030: Projections**

Average annual rate of change (percentage)								Major area, region and country
1990-1995	1995-2000	2000-2005	2005-2010	2010-2015	2015-2020	2020-2025	2025-2030	
5.55	4.50	3.77	3.04	2.30	1.55	0.79	0.49	Northern Mariana Islands .....
1.15	3.56	2.09	1.93	1.53	0.81	0.10	-0.05	Palau .....
0.86	0.89	0.69	0.68	0.52	0.19	-0.13	-0.31	<b>POLYNESIA</b>
2.88	2.46	2.05	1.65	1.25	0.95	0.65	0.35	American Samoa .....
0.22	0.53	0.28	0.03	-0.23	-0.49	-0.75	-0.77	Cook Islands .....
2.64	2.40	1.56	1.34	0.75	0.17	-0.37	-0.49	French Polynesia .....
-1.71	-1.75	-1.66	-1.65	-1.59	-1.56	-1.58	-1.40	Niue .....
-2.93	3.53	—	—	—	—	—	—	Pitcairn .....
-0.27	-0.16	0.02	0.32	0.59	0.34	0.08	-0.25	Samoa .....
-0.98	-0.99	—	—	—	—	—	—	Tokelau .....
0.11	0.12	-0.01	-0.16	-0.32	-0.50	-0.69	-0.72	Tonga .....
-0.61	-0.74	-0.77	-0.70	-0.53	-0.30	-0.39	-0.47	Tuvalu .....
0.55	0.55	0.55	0.56	0.56	0.56	0.56	0.56	Wallis and Futuna Islands .....

**Table A.8. Average annual rate of change of the total population  
by major area, region and country, 1950-2030**

**Estimates: 1950-2000**

Major area, region and country	Average annual rate of change (percentage)							
	1950-1955	1955-1960	1960-1965	1965-1970	1970-1975	1975-1980	1980-1985	1985-1990
<b>WORLD</b>	1.79	1.84	1.98	2.04	1.93	1.72	1.71	1.71
<b>MORE DEVELOPED REGIONS (*)</b>	1.20	1.17	1.09	0.83	0.78	0.65	0.59	0.59
<b>LESS DEVELOPED REGIONS (+)</b>	2.06	2.14	2.35	2.51	2.35	2.07	2.06	2.03
Least developed countries (#)	1.93	2.15	2.35	2.46	2.44	2.43	2.51	2.61
<b>AFRICA</b>	2.17	2.33	2.47	2.59	2.61	2.79	2.87	2.78
<b>EASTERN AFRICA</b>	2.24	2.43	2.64	2.75	2.80	2.86	2.94	3.04
Burundi .....	1.79	1.81	1.77	1.79	0.93	2.31	3.31	2.91
Comoros .....	2.31	2.04	2.25	2.75	2.89	3.92	3.26	2.87
Djibouti .....	2.02	3.55	6.58	6.24	6.01	8.57	1.88	7.05
Eritrea .....	2.04	2.35	2.49	2.60	2.64	2.62	2.51	2.78
Ethiopia .....	2.02	2.16	2.39	2.46	2.50	1.38	2.86	3.16
Kenya .....	2.67	2.92	3.08	3.25	3.55	3.74	3.77	3.52
Madagascar .....	2.38	2.48	2.50	2.53	2.60	2.71	2.80	2.78
Malawi .....	1.91	2.15	2.38	2.56	2.98	3.29	3.18	5.27
Mauritius (1) .....	2.91	2.92	2.64	1.85	1.53	1.59	1.01	0.79
Mozambique .....	1.61	1.93	2.11	2.24	2.36	2.62	2.19	0.73
Réunion .....	3.22	2.79	3.01	3.35	0.95	0.95	1.83	1.69
Rwanda .....	2.41	2.74	2.99	3.16	3.24	3.27	2.73	2.68
Seychelles .....	2.23	1.84	2.59	2.33	2.13	1.30	0.62	1.27
Somalia .....	2.16	2.24	2.36	2.53	2.76	9.01	0.44	1.54
Uganda .....	2.61	2.74	3.23	3.28	2.68	2.93	3.07	3.40
United Republic of Tanzania .....	2.45	2.70	2.92	3.05	3.25	3.04	3.25	3.23
Zambia .....	2.41	2.63	2.81	3.02	3.49	3.16	3.24	3.11
Zimbabwe .....	2.94	3.16	3.24	3.29	3.36	3.13	3.78	3.45
<b>MIDDLE AFRICA</b>	1.81	2.00	2.23	2.47	2.39	2.80	2.99	3.05
Angola .....	1.43	1.64	1.45	1.52	2.04	2.65	3.42	2.66
Cameroon .....	1.62	1.79	2.10	2.36	2.62	2.91	2.82	2.91
Central African Republic .....	1.46	1.63	1.78	1.95	2.13	2.35	2.73	2.10
Chad .....	1.31	1.53	1.75	2.01	2.05	1.91	2.24	2.91
Congo .....	1.91	2.12	2.35	2.56	2.73	2.85	2.85	2.95
Democratic Republic of the Congo .....	2.21	2.39	2.71	2.98	2.54	3.01	3.06	3.31
Equatorial Guinea .....	1.06	1.18	1.33	1.56	-5.17	-0.72	7.22	2.42
Gabon .....	0.33	0.39	0.36	0.36	3.27	3.08	2.98	3.04
Sao Tome and Principe .....	0.66	0.64	1.21	1.40	2.08	2.96	2.08	1.92
<b>NORTHERN AFRICA</b>	2.27	2.38	2.42	2.49	2.43	2.65	2.78	2.34
Algeria .....	2.09	2.12	1.98	2.85	3.06	3.14	3.10	2.54
Egypt .....	2.46	2.40	2.51	2.23	1.92	2.38	2.57	2.45
Libyan Arab Jamahiriya .....	1.80	3.61	3.70	4.04	4.17	4.37	4.37	2.60
Morocco .....	2.48	2.75	2.73	2.78	2.45	2.27	2.53	2.26
Sudan .....	2.01	2.27	2.30	2.44	2.88	2.95	2.99	2.03
Tunisia .....	1.79	1.79	1.85	2.04	2.01	2.58	2.58	2.12
Western Sahara .....	8.86	9.11	9.03	8.82	6.12	5.84	1.84	1.59
<b>SOUTHERN AFRICA</b>	2.29	2.42	2.59	2.64	2.60	2.41	2.43	2.20
Botswana .....	2.13	2.06	2.68	2.97	3.51	3.55	3.21	3.06
Lesotho .....	1.72	2.06	2.29	2.03	2.08	2.20	2.21	2.01
Namibia .....	1.83	2.06	2.25	2.50	2.74	1.85	2.31	4.27
South Africa .....	2.34	2.46	2.62	2.66	2.59	2.39	2.41	2.08
Swaziland .....	1.98	2.28	2.51	2.51	2.77	3.02	2.82	3.52
<b>WESTERN AFRICA</b>	2.15	2.29	2.42	2.52	2.65	2.94	2.95	2.91
Benin .....	0.63	1.16	1.66	2.14	2.38	2.54	2.99	2.95
Burkina Faso .....	0.91	1.23	1.97	2.28	2.51	2.34	2.44	2.76
Cape Verde .....	2.95	2.95	3.07	3.07	0.80	0.80	1.38	1.93
Côte d'Ivoire .....	2.98	3.30	3.51	3.95	4.05	4.47	4.42	3.55
Gambia .....	1.29	2.36	2.72	2.77	3.32	3.15	3.21	4.20
Ghana .....	3.20	3.23	2.88	1.94	2.76	2.12	3.57	2.87
Guinea .....	2.06	2.08	2.13	2.23	0.89	2.79	2.60	2.79
Guinea-Bissau .....	0.97	1.01	0.21	0.70	1.72	3.67	2.04	2.27
Liberia .....	2.08	2.57	2.79	2.95	3.00	3.07	3.11	-0.45
Mali .....	2.11	2.24	2.36	2.16	2.35	2.06	2.42	2.58

Table A.8. Average annual rate of change of the total population (continued)

2000-2030: Projections

Average annual rate of change (percentage)								Major area, region and country
1990-1995	1995-2000	2000-2005	2005-2010	2010-2015	2015-2020	2020-2025	2025-2030	
1.49	1.35	1.23	1.16	1.09	1.01	0.92	0.82	<b>WORLD</b>
0.44	0.30	0.16	0.12	0.09	0.06	0.02	-0.04	<b>MORE DEVELOPED REGIONS (*)</b>
1.78	1.62	1.48	1.39	1.30	1.19	1.09	0.98	<b>LESS DEVELOPED REGIONS (+)</b>
2.71	2.50	2.52	2.46	2.36	2.28	2.17	2.04	Least developed countries (#)
2.54	2.41	2.33	2.23	2.15	2.07	1.97	1.84	<b>AFRICA</b>
2.52	2.67	2.42	2.38	2.34	2.27	2.16	2.05	<b>EASTERN AFRICA</b>
1.51	0.89	3.00	3.19	2.54	2.39	2.23	2.15	Burundi .....
2.91	2.95	2.92	2.78	2.56	2.30	2.07	1.84	Comoros .....
1.58	2.96	1.03	0.39	0.70	1.22	1.39	1.42	Djibouti .....
0.55	2.75	4.22	2.41	2.31	2.19	2.03	1.83	Eritrea .....
3.07	2.55	2.41	2.36	2.34	2.35	2.33	2.27	Ethiopia .....
2.95	2.32	1.91	1.82	1.59	1.30	1.01	0.87	Kenya .....
2.85	2.94	2.83	2.74	2.64	2.53	2.37	2.19	Madagascar .....
1.21	2.42	2.16	2.14	2.20	2.24	2.20	2.14	Malawi .....
1.06	0.83	0.80	0.77	0.70	0.62	0.48	0.36	Mauritius (1) .....
3.55	2.31	1.76	1.61	1.66	1.75	1.74	1.67	Mozambique .....
1.88	1.67	1.33	0.98	0.85	0.79	0.71	0.61	Réunion .....
-6.13	8.48	2.11	2.18	2.17	2.09	1.99	1.89	Rwanda .....
1.60	1.31	1.29	1.27	1.24	1.22	1.19	1.17	Seychelles .....
0.51	3.56	4.21	3.74	3.30	3.24	3.14	3.03	Somalia .....
3.07	2.95	3.19	3.52	3.46	3.34	3.21	3.07	Uganda .....
3.40	2.58	2.32	2.22	2.26	2.13	1.92	1.65	United Republic of Tanzania .....
2.71	2.46	2.09	2.32	2.61	2.58	2.45	2.25	Zambia .....
2.28	1.91	1.73	1.76	1.71	1.49	1.15	0.98	Zimbabwe .....
3.42	2.61	3.00	3.03	2.99	2.90	2.78	2.64	<b>MIDDLE AFRICA</b>
3.39	2.94	2.99	3.05	3.15	3.09	3.02	2.91	Angola .....
2.67	2.28	2.14	2.05	1.95	1.79	1.62	1.44	Cameroon .....
2.56	2.10	1.64	1.87	1.92	1.92	1.84	1.68	Central African Republic .....
2.89	3.15	3.07	3.01	2.93	2.86	2.75	2.63	Chad .....
3.09	2.96	3.03	3.02	2.94	2.88	2.80	2.66	Congo .....
3.84	2.56	3.34	3.38	3.30	3.20	3.05	2.87	Democratic Republic of the Congo .....
2.55	2.68	2.82	2.82	2.69	2.57	2.43	2.27	Equatorial Guinea .....
2.85	2.63	2.48	2.38	2.28	2.20	2.09	1.93	Gabon .....
1.87	1.81	1.76	1.71	1.65	1.60	1.54	1.49	Sao Tome and Principe .....
2.06	1.86	1.81	1.59	1.39	1.28	1.16	1.01	<b>NORTHERN AFRICA</b>
2.14	1.82	1.76	1.49	1.30	1.22	1.12	0.99	Algeria .....
1.95	1.82	1.67	1.43	1.26	1.21	1.10	0.97	Egypt .....
1.96	2.13	2.20	2.01	1.55	1.24	1.19	1.16	Libyan Arab Jamahiriya .....
2.00	1.87	1.78	1.57	1.29	1.11	1.06	0.99	Morocco .....
2.38	2.13	2.30	2.06	1.86	1.66	1.44	1.18	Sudan .....
1.84	1.12	1.14	1.19	1.15	1.01	0.83	0.70	Tunisia .....
3.58	3.34	2.95	2.52	2.12	1.85	1.63	1.44	Western Sahara .....
1.98	1.61	0.80	0.15	-0.07	-0.09	0.08	0.20	<b>SOUTHERN AFRICA</b>
2.75	1.61	0.54	0.55	0.80	0.85	0.66	0.55	Botswana .....
2.11	1.69	0.74	0.14	0.14	0.33	0.44	0.41	Lesotho .....
2.84	2.06	1.71	1.84	1.96	1.93	1.73	1.44	Namibia .....
1.92	1.57	0.77	0.06	-0.23	-0.29	-0.09	0.08	South Africa .....
1.64	2.04	0.92	0.40	0.70	1.03	1.11	0.99	Swaziland .....
2.73	2.67	2.66	2.58	2.46	2.30	2.12	1.90	<b>WESTERN AFRICA</b>
3.31	2.66	2.81	2.75	2.64	2.48	2.29	2.09	Benin .....
2.62	2.32	3.01	3.24	3.21	3.15	3.04	2.91	Burkina Faso .....
2.18	2.30	2.14	1.89	1.65	1.39	1.25	1.18	Cape Verde .....
2.68	2.14	2.07	2.00	1.85	1.63	1.38	1.13	Côte d'Ivoire .....
3.67	3.11	2.38	2.05	1.83	1.63	1.44	1.20	Gambia .....
2.67	2.20	2.20	2.10	1.94	1.73	1.46	1.20	Ghana .....
3.55	2.13	1.48	2.59	2.45	2.31	2.15	1.99	Guinea .....
2.60	2.14	2.41	2.47	2.40	2.33	2.24	2.12	Guinea-Bissau .....
-0.94	7.07	5.53	3.96	3.40	3.21	3.18	3.08	Liberia .....
2.46	2.68	2.91	2.98	2.95	2.88	2.81	2.73	Mali .....

Table A.8. Average annual rate of change of the total population (continued)

Estimates: 1950-2000

Major area, region and country	Average annual rate of change (percentage)							
	1950-1955	1955-1960	1960-1965	1965-1970	1970-1975	1975-1980	1980-1985	1985-1990
Mauritania .....	1.77	1.90	2.02	2.17	2.32	2.46	2.60	2.41
Niger .....	2.48	2.34	2.59	2.74	2.94	3.09	3.16	3.17
Nigeria .....	2.24	2.33	2.43	2.53	2.69	3.17	2.82	2.98
Saint Helena (2) .....	—	—	—	—	0.40	0.85	0.84	0.84
Senegal .....	2.35	2.51	2.59	2.74	2.90	2.84	2.81	2.78
Sierra Leone .....	1.36	1.49	1.61	1.79	1.97	1.98	2.03	2.51
Togo .....	1.32	1.42	1.43	4.14	2.33	2.14	3.34	2.97
<b>ASIA</b>	<b>1.93</b>	<b>1.97</b>	<b>2.21</b>	<b>2.42</b>	<b>2.25</b>	<b>1.86</b>	<b>1.85</b>	<b>1.85</b>
<b>EASTERN ASIA</b>	<b>1.75</b>	<b>1.52</b>	<b>1.97</b>	<b>2.42</b>	<b>2.11</b>	<b>1.43</b>	<b>1.32</b>	<b>1.41</b>
China (3) .....	1.87	1.53	2.07	2.61	2.21	1.48	1.38	1.53
China, Hong Kong SAR (4) .....	4.64	4.22	3.66	1.31	2.18	2.73	1.59	0.89
China, Macao SAR (5) .....	-0.99	-0.97	3.86	3.86	-0.08	-0.08	3.89	3.90
Dem. People's Republic of Korea .....	-0.90	2.00	2.09	2.53	2.13	1.42	1.50	1.48
Japan .....	1.43	0.93	0.99	1.07	1.33	0.93	0.68	0.44
Mongolia .....	2.20	2.42	2.63	2.76	2.84	2.78	2.76	2.98
Republic of Korea .....	1.02	3.09	2.64	2.25	2.00	1.55	1.36	0.99
<b>SOUTH-CENTRAL ASIA</b>	<b>2.04</b>	<b>2.31</b>	<b>2.35</b>	<b>2.35</b>	<b>2.32</b>	<b>2.19</b>	<b>2.24</b>	<b>2.18</b>
Afghanistan .....	1.99	2.16	2.26	2.42	2.43	0.98	-2.27	0.37
Bangladesh .....	1.97	2.25	2.51	2.56	2.57	2.45	2.56	2.50
Bhutan .....	1.59	1.79	1.93	2.03	2.13	2.26	2.39	2.66
India .....	2.00	2.26	2.26	2.28	2.24	2.08	2.08	2.00
Iran (Islamic Republic of) .....	2.42	2.56	2.76	2.91	2.99	3.12	4.38	3.65
Kazakhstan .....	3.52	4.48	3.50	1.92	1.51	1.08	1.18	1.12
Kyrgyzstan .....	1.79	2.65	3.39	2.83	2.14	1.90	2.02	1.81
Maldives .....	1.77	1.89	2.01	2.17	2.46	2.82	2.99	3.22
Nepal .....	1.39	1.54	1.85	1.93	2.01	2.06	2.13	2.28
Pakistan .....	1.96	2.18	2.32	2.44	2.55	2.90	3.14	2.89
Sri Lanka .....	2.46	2.73	2.53	2.23	1.87	1.55	1.49	1.58
Tajikistan .....	3.04	3.11	3.75	3.15	3.14	2.77	2.89	2.99
Turkmenistan .....	2.25	3.24	3.41	2.93	2.82	2.54	2.42	2.55
Uzbekistan .....	2.78	3.30	3.58	3.14	3.10	2.64	2.61	2.42
<b>SOUTH-EASTERN ASIA</b>	<b>2.08</b>	<b>2.40</b>	<b>2.47</b>	<b>2.51</b>	<b>2.34</b>	<b>2.16</b>	<b>2.15</b>	<b>2.00</b>
Brunei Darussalam .....	5.56	5.10	4.51	4.71	4.30	3.65	2.89	2.84
Cambodia .....	2.15	2.31	2.45	2.44	0.46	-1.42	3.86	3.65
East Timor .....	1.27	1.61	1.84	1.94	2.13	-2.91	2.50	2.33
Indonesia .....	1.67	2.09	2.11	2.37	2.28	2.22	2.05	1.83
Lao People's Democratic Republic .....	2.05	2.26	2.22	2.18	2.18	1.16	2.44	2.64
Malaysia .....	2.72	3.02	3.09	2.66	2.44	2.32	2.60	2.59
Myanmar .....	1.79	2.05	2.10	2.25	2.32	2.23	1.95	1.73
Philippines .....	2.99	3.06	3.09	2.93	2.79	2.68	2.43	2.37
Singapore .....	4.90	4.48	2.81	1.97	1.74	1.30	2.30	2.15
Thailand .....	2.96	3.12	3.18	2.95	2.55	2.28	1.88	1.60
Viet Nam .....	1.87	2.26	2.49	2.37	2.24	1.99	2.17	2.24
<b>WESTERN ASIA</b>	<b>2.64</b>	<b>2.76</b>	<b>2.73</b>	<b>2.65</b>	<b>2.77</b>	<b>2.72</b>	<b>2.84</b>	<b>2.66</b>
Armenia .....	2.89	3.55	3.32	2.66	2.30	1.83	1.51	1.20
Azerbaijan .....	2.77	3.16	3.22	2.46	1.91	1.59	1.59	1.46
Bahrain .....	2.91	3.10	4.04	2.79	4.28	4.88	3.51	3.39
Cyprus .....	1.41	1.56	0.32	1.09	-0.19	0.06	1.16	1.00
Georgia .....	1.70	1.60	1.47	1.00	0.83	0.66	0.83	0.64
Iraq .....	2.72	2.94	3.05	3.19	3.27	3.24	3.21	2.55
Israel .....	6.58	3.80	3.85	2.46	2.95	2.28	1.72	1.91
Jordan .....	6.85	5.95	4.22	7.66	3.54	2.78	3.92	3.69
Kuwait .....	5.37	6.67	10.53	9.17	6.04	6.24	4.48	4.40
Lebanon .....	2.23	2.82	2.94	2.75	2.28	-0.72	-0.01	0.34
Occupied Palestinian Territory .....	0.73	1.10	1.70	-1.80	2.72	3.25	3.78	3.78
Oman .....	1.94	2.09	2.46	2.71	3.94	4.99	4.64	4.50
Qatar .....	6.73	5.03	8.84	9.28	8.60	5.84	8.90	4.73
Saudi Arabia .....	2.31	2.52	3.25	3.62	4.66	5.62	4.85	4.60
Syrian Arab Republic .....	2.53	2.79	3.10	3.23	3.46	3.14	3.55	3.50
Turkey .....	2.74	2.85	2.49	2.51	2.50	2.19	2.40	2.16
United Arab Emirates .....	2.51	2.69	9.38	8.70	16.35	13.97	8.49	5.21
Yemen .....	1.85	2.06	2.15	1.61	1.98	3.24	3.30	3.57



Table A.8. Average annual rate of change of the total population (continued)

2000-2030: Projections

Average annual rate of change (percentage)								Major area, region and country
1990-1995	1995-2000	2000-2005	2005-2010	2010-2015	2015-2020	2020-2025	2025-2030	
2.65	3.16	2.96	2.93	2.76	2.74	2.56	2.38	Mauritania .....
3.34	3.46	3.63	3.60	3.46	3.35	3.26	3.17	Niger .....
2.88	2.74	2.61	2.49	2.36	2.17	1.93	1.65	Nigeria .....
0.84	0.84	0.83	0.84	0.84	0.84	0.84	0.84	Saint Helena (2) .....
2.49	2.54	2.51	2.42	2.29	2.11	1.89	1.63	Senegal .....
0.10	1.53	4.54	2.57	2.49	2.44	2.38	2.29	Sierra Leone .....
2.15	3.27	2.55	2.49	2.42	2.31	2.15	1.93	Togo .....
1.58	1.41	1.26	1.16	1.06	0.94	0.83	0.71	<b>ASIA</b>
1.01	0.84	0.66	0.61	0.57	0.44	0.29	0.15	<b>EASTERN ASIA</b>
1.08	0.90	0.71	0.67	0.63	0.50	0.34	0.19	China (3) .....
1.70	1.99	1.16	1.04	0.93	0.83	0.73	0.65	China, Hong Kong SAR (4) .....
2.25	1.30	0.85	0.75	0.72	0.67	0.51	0.29	China, Macao SAR (5) .....
1.37	0.82	0.68	0.56	0.59	0.62	0.56	0.44	Dem. People's Republic of Korea .....
0.31	0.26	0.14	0.04	-0.11	-0.25	-0.35	-0.41	Japan .....
1.70	0.97	1.14	1.35	1.45	1.29	1.10	0.94	Mongolia .....
0.95	0.78	0.66	0.54	0.40	0.31	0.25	0.18	Republic of Korea .....
1.99	1.81	1.68	1.55	1.37	1.22	1.13	1.00	<b>SOUTH-CENTRAL ASIA</b>
6.65	2.64	3.68	3.59	2.56	2.45	2.34	2.24	Afghanistan .....
2.33	2.12	2.09	1.92	1.74	1.52	1.29	1.09	Bangladesh .....
1.53	2.60	2.62	2.60	2.52	2.36	2.14	1.89	Bhutan .....
1.86	1.69	1.52	1.34	1.11	0.97	0.92	0.83	India .....
2.02	1.69	1.38	1.40	1.50	1.42	1.21	1.00	Iran (Islamic Republic of) .....
-0.16	-0.54	-0.37	-0.10	0.20	0.15	0.02	-0.05	Kazakhstan .....
0.75	1.51	1.16	1.10	1.15	1.09	0.95	0.80	Kyrgyzstan .....
2.97	3.02	3.01	2.98	2.86	2.62	2.35	2.09	Maldives .....
2.38	2.40	2.32	2.22	2.11	1.96	1.76	1.50	Nepal .....
2.37	2.66	2.54	2.47	2.38	2.18	1.94	1.66	Pakistan .....
1.16	0.96	0.94	0.85	0.71	0.56	0.42	0.32	Sri Lanka .....
1.59	1.17	0.69	0.98	1.40	1.38	1.18	0.99	Tajikistan .....
2.76	2.36	1.88	1.65	1.40	1.24	1.19	1.10	Turkmenistan .....
2.10	1.76	1.39	1.35	1.37	1.23	1.02	0.86	Uzbekistan .....
1.83	1.58	1.38	1.21	1.11	1.02	0.92	0.80	<b>SOUTH-EASTERN ASIA</b>
2.72	2.18	1.81	1.54	1.41	1.34	1.20	1.01	Brunei Darussalam .....
3.36	2.80	2.43	2.33	2.22	1.99	1.66	1.31	Cambodia .....
2.52	-2.60	3.93	2.55	1.50	1.10	0.73	0.64	East Timor .....
1.60	1.41	1.21	1.07	1.01	0.92	0.82	0.72	Indonesia .....
2.51	2.38	2.30	2.20	2.08	1.87	1.59	1.28	Lao People's Democratic Republic .....
2.30	2.09	1.72	1.54	1.31	1.18	1.13	1.01	Malaysia .....
1.81	1.48	1.16	0.92	0.84	0.88	0.84	0.75	Myanmar .....
2.26	2.03	1.86	1.59	1.29	1.12	1.08	1.00	Philippines .....
2.84	2.90	1.74	0.98	0.65	0.51	0.48	0.24	Singapore .....
1.41	1.34	1.14	0.94	0.79	0.71	0.63	0.52	Thailand .....
1.95	1.40	1.30	1.23	1.25	1.19	1.03	0.85	Viet Nam .....
2.38	2.28	2.13	2.01	1.92	1.82	1.69	1.56	<b>WESTERN ASIA</b>
1.18	0.14	0.06	0.05	0.01	-0.10	-0.28	-0.43	Armenia .....
1.37	0.91	0.59	0.51	0.53	0.47	0.32	0.13	Azerbaijan .....
3.12	2.21	1.68	1.33	1.29	1.21	1.04	0.79	Bahrain .....
1.78	1.05	0.77	0.63	0.55	0.47	0.32	0.18	Cyprus .....
-0.40	-0.34	-0.53	-0.67	-0.74	-0.82	-0.92	-1.02	Georgia .....
2.98	2.70	2.75	2.56	2.29	1.99	1.68	1.34	Iraq .....
3.40	2.43	2.02	1.63	1.24	0.97	0.94	0.89	Israel .....
5.34	2.90	2.80	2.56	2.26	1.98	1.75	1.51	Jordan .....
-4.74	2.48	2.56	2.56	2.24	1.74	1.30	1.06	Kuwait .....
3.10	1.97	1.55	1.22	0.98	0.88	0.77	0.64	Lebanon .....
4.02	3.83	3.59	3.39	3.22	3.06	2.86	2.61	Occupied Palestinian Territory .....
3.76	3.29	3.27	3.25	3.12	2.87	2.63	2.43	Oman .....
2.44	1.99	1.51	1.37	1.21	0.96	0.72	0.56	Qatar .....
2.08	3.49	3.11	2.98	2.81	2.57	2.29	2.02	Saudi Arabia .....
2.76	2.59	2.55	2.45	2.21	1.85	1.48	1.30	Syrian Arab Republic .....
1.84	1.62	1.32	1.08	1.00	0.96	0.88	0.75	Turkey .....
3.10	2.05	1.72	1.46	1.11	0.81	0.61	0.46	United Arab Emirates .....
5.02	4.17	4.07	3.93	3.82	3.79	3.71	3.54	Yemen .....

**Table A.8. Average annual rate of change of the total population (continued)**

**Estimates: 1950-2000**

Major area, region and country	Average annual rate of change (percentage)							
	1950-1955	1955-1960	1960-1965	1965-1970	1970-1975	1975-1980	1980-1985	1985-1990
<b>EUROPE</b>	0.99	0.99	0.96	0.68	0.59	0.49	0.38	0.43
<b>EASTERN EUROPE</b>	1.48	1.33	1.04	0.70	0.66	0.64	0.56	0.48
Belarus .....	0.15	0.97	0.99	0.98	0.71	0.61	0.69	0.52
Bulgaria .....	0.67	0.96	0.84	0.68	0.54	0.32	0.22	-0.55
Czech Republic .....	0.83	0.53	0.34	0.18	0.39	0.56	0.04	0.00
Hungary .....	1.02	0.32	0.34	0.36	0.37	0.33	-0.24	-0.41
Poland .....	1.89	1.66	1.18	0.76	0.81	0.90	0.90	0.48
Republic of Moldova .....	2.31	2.68	2.10	1.50	1.32	0.87	1.00	0.70
Romania .....	1.39	1.03	0.67	1.24	0.96	0.88	0.47	0.42
Russian Federation .....	1.63	1.47	1.11	0.57	0.58	0.65	0.66	0.68
Slovakia .....	1.85	1.75	1.02	0.75	0.89	0.99	0.65	0.45
Ukraine .....	1.45	1.30	1.16	0.85	0.71	0.42	0.36	0.37
<b>NORTHERN EUROPE</b>	0.39	0.53	0.76	0.56	0.38	0.20	0.22	0.35
Channel Islands .....	0.73	0.73	1.01	1.07	0.85	0.29	0.85	1.03
Denmark .....	0.77	0.63	0.76	0.71	0.53	0.25	-0.04	0.10
Estonia .....	1.04	0.94	1.20	1.12	0.96	0.56	0.62	0.67
Faeroe Islands .....	0.43	1.25	1.28	1.06	1.10	1.18	0.84	0.84
Finland .....	1.10	0.90	0.60	0.18	0.45	0.29	0.51	0.34
Iceland .....	2.00	2.16	1.74	1.22	1.32	0.91	1.13	1.08
Ireland .....	-0.33	-0.61	0.29	0.53	1.46	1.36	0.80	-0.14
Isle of Man .....	-1.37	-1.37	0.55	1.99	1.58	1.35	0.07	0.92
Latvia .....	0.67	1.03	1.32	0.81	0.81	0.45	0.53	0.70
Lithuania .....	0.47	1.11	1.34	1.10	1.01	0.67	0.76	0.98
Norway .....	0.97	0.88	0.78	0.81	0.66	0.39	0.33	0.42
Sweden .....	0.70	0.59	0.67	0.78	0.37	0.29	0.10	0.49
United Kingdom .....	0.23	0.45	0.74	0.47	0.21	0.04	0.13	0.31
<b>SOUTHERN EUROPE</b>	0.83	0.77	0.82	0.68	0.81	0.80	0.38	0.29
Albania .....	2.53	3.11	2.99	2.66	2.34	2.14	2.04	2.13
Andorra .....	7.91	7.91	7.91	6.55	6.22	6.22	4.90	3.64
Bosnia and Herzegovina .....	2.02	1.54	1.32	0.97	1.00	0.87	1.04	0.89
Croatia .....	0.60	0.39	0.37	0.23	0.45	0.53	0.43	0.20
Gibraltar .....	0.21	0.21	1.79	0.72	0.64	0.64	0.24	0.09
Greece .....	1.03	0.90	0.52	0.56	0.57	1.28	0.60	0.45
Holy See (6) .....	—	—	—	—	—	—	—	-3.97
Italy .....	0.64	0.63	0.75	0.65	0.59	0.36	0.06	0.05
Malta .....	0.13	-0.13	-0.45	-0.15	0.10	1.27	1.21	0.90
Portugal .....	0.48	0.57	0.32	-0.72	0.93	1.43	0.50	-0.23
San Marino .....	1.04	0.99	1.02	1.02	0.64	2.24	1.01	0.74
Slovenia .....	0.79	0.61	0.63	0.48	0.85	1.01	0.52	0.39
Spain .....	0.83	0.84	1.03	1.05	1.05	1.06	0.49	0.43
TFYR Macedonia (7) .....	1.92	0.56	1.25	1.14	1.33	1.38	0.37	0.87
Yugoslavia .....	1.40	1.03	0.84	0.69	0.89	0.94	0.67	0.62
<b>WESTERN EUROPE</b>	0.66	0.84	1.04	0.70	0.42	0.15	0.16	0.49
Austria .....	0.04	0.29	0.62	0.53	0.30	-0.08	0.08	0.40
Belgium .....	0.52	0.63	0.67	0.40	0.30	0.12	-0.00	0.22
France .....	0.75	1.01	1.30	0.81	0.75	0.44	0.52	0.52
Germany .....	0.56	0.70	0.85	0.57	0.13	-0.10	-0.16	0.45
Liechtenstein .....	1.90	1.90	2.45	2.50	1.73	1.66	1.43	1.41
Luxembourg .....	0.60	0.58	1.09	0.46	1.13	0.28	0.15	0.81
Monaco .....	0.22	0.96	0.97	1.04	1.15	1.15	1.19	1.22
Netherlands .....	1.22	1.32	1.36	1.18	0.94	0.70	0.48	0.63
Switzerland .....	1.18	1.48	1.77	1.10	0.49	-0.06	0.67	0.89
<b>LATIN AMERICA AND THE CARIBBEAN</b>	2.65	2.70	2.75	2.58	2.45	2.32	2.08	1.88
<b>CARIBBEAN</b>	1.77	1.87	2.07	1.84	1.78	1.48	1.56	1.40
Anguilla .....	0.76	0.73	1.04	0.67	0.65	0.93	1.90	3.11
Antigua and Barbuda .....	2.13	1.13	0.51	0.53	0.53	0.53	0.35	0.36
Aruba .....	0.31	0.31	0.31	0.22	0.43	-0.52	0.32	1.44
Bahamas .....	2.27	4.26	4.96	3.79	2.13	2.13	2.11	1.78
Barbados .....	1.49	0.29	0.39	0.30	0.56	0.28	0.30	0.35
British Virgin Islands .....	1.25	2.29	3.92	2.24	1.52	1.58	3.82	3.82
Cayman Islands .....	2.11	3.88	1.71	1.74	6.73	4.15	4.05	4.24
Cuba .....	1.85	1.70	2.09	1.89	1.77	0.85	0.82	0.99

Table A.8. Average annual rate of change of the total population (continued)

2000-2030: Projections

Average annual rate of change (percentage)								Major area, region and country
1990-1995	1995-2000	2000-2005	2005-2010	2010-2015	2015-2020	2020-2025	2025-2030	
0.18	-0.04	-0.18	-0.21	-0.25	-0.28	-0.33	-0.39	<b>EUROPE</b>
-0.05	-0.38	-0.55	-0.51	-0.50	-0.51	-0.58	-0.65	<b>EASTERN EUROPE</b>
0.13	-0.28	-0.40	-0.33	-0.32	-0.33	-0.37	-0.40	Belarus .....
-0.73	-1.12	-0.98	-1.04	-1.05	-1.05	-1.09	-1.14	Bulgaria .....
0.05	-0.11	-0.10	-0.16	-0.22	-0.27	-0.34	-0.45	Czech Republic .....
-0.29	-0.49	-0.50	-0.48	-0.50	-0.51	-0.54	-0.58	Hungary .....
0.25	0.01	-0.09	-0.09	-0.12	-0.16	-0.26	-0.37	Poland .....
-0.12	-0.20	-0.26	-0.24	-0.18	-0.20	-0.28	-0.39	Republic of Moldova .....
-0.46	-0.22	-0.26	-0.30	-0.35	-0.39	-0.42	-0.45	Romania .....
-0.02	-0.36	-0.64	-0.57	-0.54	-0.55	-0.63	-0.69	Russian Federation .....
0.41	0.13	0.08	0.04	-0.04	-0.13	-0.25	-0.35	Slovakia .....
-0.14	-0.78	-0.94	-0.89	-0.86	-0.88	-0.94	-1.01	Ukraine .....
0.32	0.23	0.13	0.07	0.06	0.08	0.05	-0.03	<b>NORTHERN EUROPE</b>
0.26	0.10	0.05	-0.09	-0.19	-0.24	-0.28	-0.36	Channel Islands .....
0.34	0.35	0.16	0.04	-0.01	-0.03	-0.02	-0.06	Denmark .....
-1.14	-1.26	-1.14	-0.99	-1.02	-1.09	-1.20	-1.29	Estonia .....
-1.54	1.10	0.96	0.83	0.69	0.55	0.41	0.27	Faeroe Islands .....
0.48	0.25	0.07	-0.01	-0.03	-0.06	-0.10	-0.21	Finland .....
0.97	0.87	0.67	0.56	0.52	0.49	0.44	0.35	Iceland .....
0.53	1.05	0.96	1.03	0.97	0.82	0.65	0.55	Ireland .....
1.11	1.11	0.89	0.67	0.45	0.23	0.01	-0.05	Isle of Man .....
-1.20	-0.77	-0.56	-0.56	-0.56	-0.59	-0.67	-0.73	Latvia .....
-0.04	-0.10	-0.24	-0.32	-0.32	-0.31	-0.38	-0.46	Lithuania .....
0.55	0.50	0.37	0.27	0.24	0.27	0.28	0.23	Norway .....
0.62	0.03	-0.13	-0.19	-0.18	-0.13	-0.12	-0.22	Sweden .....
0.36	0.27	0.18	0.11	0.10	0.13	0.10	0.02	United Kingdom .....
0.14	0.18	-0.00	-0.15	-0.26	-0.35	-0.42	-0.47	<b>SOUTHERN EUROPE</b>
-0.64	-0.32	0.63	0.47	0.76	0.72	0.61	0.46	Albania .....
5.17	4.63	4.08	3.53	2.99	2.44	1.89	1.35	Andorra .....
-4.62	3.02	1.13	0.28	0.05	-0.17	-0.37	-0.52	Bosnia and Herzegovina .....
0.51	0.09	0.03	-0.04	-0.12	-0.19	-0.26	-0.28	Croatia .....
0.01	-0.07	-0.14	-0.22	-0.29	-0.37	-0.45	-0.52	Gibraltar .....
0.57	0.30	0.04	-0.10	-0.20	-0.28	-0.34	-0.39	Greece .....
-0.49	-0.51	—	—	—	—	—	—	Holy See (6) .....
0.20	0.08	-0.13	-0.27	-0.41	-0.51	-0.56	-0.62	Italy .....
0.96	0.63	0.40	0.35	0.31	0.22	0.10	-0.04	Malta .....
0.04	0.20	0.13	0.00	-0.10	-0.18	-0.22	-0.24	Portugal .....
1.43	1.27	1.11	0.96	0.80	0.65	0.49	0.22	San Marino .....
0.74	-0.02	-0.12	-0.21	-0.31	-0.38	-0.46	-0.58	Slovenia .....
0.22	0.09	-0.02	-0.15	-0.28	-0.39	-0.46	-0.52	Spain .....
0.56	0.71	0.30	0.07	0.04	0.00	-0.08	-0.18	TFYR Macedonia (7) .....
0.76	0.01	-0.15	-0.14	-0.18	-0.23	-0.29	-0.34	Yugoslavia .....
0.55	0.23	0.13	0.05	-0.01	-0.05	-0.09	-0.15	<b>WESTERN EUROPE</b>
0.81	0.08	-0.10	-0.22	-0.27	-0.29	-0.34	-0.43	Austria .....
0.34	0.22	0.09	-0.00	-0.05	-0.05	-0.08	-0.12	Belgium .....
0.49	0.37	0.36	0.30	0.22	0.17	0.11	0.06	France .....
0.55	0.09	-0.04	-0.12	-0.17	-0.20	-0.24	-0.31	Germany .....
1.24	1.22	1.06	0.90	0.74	0.58	0.42	0.25	Liechtenstein .....
1.41	1.28	1.20	1.12	1.09	1.07	1.05	0.98	Luxembourg .....
1.17	1.02	0.88	0.74	0.60	0.46	0.32	0.17	Monaco .....
0.67	0.52	0.35	0.21	0.13	0.11	0.08	0.00	Netherlands .....
0.82	0.15	-0.06	-0.21	-0.29	-0.33	-0.39	-0.50	Switzerland .....
1.72	1.56	1.42	1.29	1.17	1.04	0.92	0.80	<b>LATIN AMERICA AND THE CARIBBEAN</b>
1.18	1.07	0.99	0.92	0.83	0.72	0.60	0.47	<b>CARIBBEAN</b>
3.11	2.84	2.57	2.31	2.04	1.77	1.51	1.24	Anguilla .....
0.34	0.33	0.31	0.30	0.28	0.27	0.25	0.23	Antigua and Barbuda .....
4.76	3.68	3.33	2.98	2.63	2.28	1.93	1.58	Aruba .....
2.08	1.44	1.25	1.05	1.00	0.94	0.86	0.75	Bahamas .....
0.42	0.37	0.35	0.33	0.27	0.21	0.11	-0.01	Barbados .....
3.38	2.94	2.49	2.05	1.61	1.16	0.72	0.61	British Virgin Islands .....
3.90	3.56	3.22	2.88	2.54	2.20	1.87	1.53	Cayman Islands .....
0.62	0.42	0.30	0.25	0.23	0.13	0.02	-0.09	Cuba .....

Table A.8. Average annual rate of change of the total population (continued)

Estimates: 1950-2000

Major area, region and country	Average annual rate of change (percentage)							
	1950-1955	1955-1960	1960-1965	1965-1970	1970-1975	1975-1980	1980-1985	1985-1990
Dominica .....	2.00	1.04	1.97	1.16	0.67	0.34	-0.31	-0.31
Dominican Republic .....	3.02	3.32	3.27	3.00	2.65	2.42	2.46	1.84
Grenada .....	2.20	1.22	1.56	-0.59	-0.59	-0.61	0.20	0.20
Guadeloupe .....	2.34	3.07	1.75	1.27	0.52	-0.10	1.65	1.92
Haiti .....	1.46	1.62	1.71	1.74	1.70	2.06	2.34	2.39
Jamaica .....	1.89	1.10	1.55	1.20	1.48	1.16	1.48	0.62
Martinique .....	2.04	2.73	2.00	0.89	0.18	-0.14	0.86	1.13
Montserrat .....	-1.07	-0.97	-0.66	-0.99	0.89	-0.30	-0.55	-0.96
Netherlands Antilles .....	1.86	1.86	1.67	1.67	0.88	0.88	0.92	0.64
Puerto Rico .....	0.29	0.95	1.81	1.01	1.58	1.68	1.11	0.87
Saint Kitts and Nevis .....	2.30	0.52	-0.84	-0.96	-0.52	-0.54	-0.09	-0.99
Saint Lucia .....	0.92	0.76	1.38	1.57	1.05	1.45	1.39	1.68
Saint Vincent and the Grenadines .....	1.72	1.86	0.88	0.88	1.13	1.13	0.77	0.76
Trinidad and Tobago .....	2.51	3.13	1.23	1.60	0.83	1.34	1.71	0.62
Turks and Caicos Islands .....	—	2.54	-0.18	-0.18	2.96	2.96	4.33	4.33
United States Virgin Islands .....	0.51	3.27	5.83	7.57	7.95	0.46	0.53	0.97
<b>CENTRAL AMERICA</b> .....	<b>2.75</b>	<b>3.05</b>	<b>3.10</b>	<b>3.15</b>	<b>3.03</b>	<b>2.68</b>	<b>2.25</b>	<b>2.06</b>
Belize .....	2.98	2.97	2.82	2.76	1.73	1.45	2.52	2.60
Costa Rica .....	3.48	3.73	3.62	3.11	2.57	2.98	2.91	2.86
El Salvador .....	2.63	2.96	3.11	3.56	2.71	2.15	0.78	1.38
Guatemala .....	2.89	2.88	2.84	2.77	2.76	2.50	2.53	2.46
Honduras .....	3.09	3.25	3.39	2.88	3.03	3.36	3.18	3.04
Mexico .....	2.69	3.04	3.10	3.18	3.11	2.68	2.21	1.96
Nicaragua .....	3.03	3.12	3.20	3.20	3.25	3.12	3.05	2.35
Panama .....	2.55	2.84	2.91	2.91	2.69	2.47	2.12	2.02
<b>SOUTH AMERICA</b> .....	<b>2.75</b>	<b>2.70</b>	<b>2.72</b>	<b>2.47</b>	<b>2.32</b>	<b>2.29</b>	<b>2.07</b>	<b>1.87</b>
Argentina .....	1.97	1.71	1.56	1.45	1.67	1.51	1.52	1.42
Bolivia .....	2.05	2.18	2.24	2.33	2.44	2.36	1.92	2.18
Brazil .....	3.06	2.91	2.96	2.59	2.38	2.35	2.12	1.80
Chile .....	2.13	2.35	2.39	2.05	1.70	1.51	1.55	1.68
Colombia .....	2.90	2.98	3.01	2.82	2.36	2.28	2.14	1.99
Ecuador .....	2.62	2.78	2.95	2.98	2.92	2.84	2.67	2.41
Falkland Islands (Malvinas) .....	-0.17	-0.73	-0.57	-0.28	-0.90	-1.66	0.92	1.36
French Guiana .....	2.30	2.55	4.12	3.71	3.06	3.98	5.08	5.58
Guyana .....	2.78	3.14	2.53	1.90	0.68	0.72	-0.18	-0.60
Paraguay .....	2.17	2.10	2.44	2.43	2.47	3.16	2.95	3.12
Peru .....	2.55	2.71	2.88	2.80	2.78	2.67	2.36	2.03
Suriname .....	3.02	2.97	2.72	2.28	-0.42	-0.52	1.54	0.91
Uruguay .....	1.16	1.35	1.19	0.84	0.14	0.59	0.64	0.63
Venezuela .....	4.03	3.92	3.64	3.29	3.44	3.40	2.54	2.59
<b>NORTHERN AMERICA</b> .....	<b>1.70</b>	<b>1.77</b>	<b>1.46</b>	<b>1.10</b>	<b>0.97</b>	<b>0.93</b>	<b>1.03</b>	<b>1.02</b>
Bermuda .....	1.31	1.31	2.11	2.17	0.45	0.34	0.74	0.74
Canada .....	2.72	2.59	1.88	1.97	1.27	1.15	1.05	1.39
Greenland .....	3.21	4.01	3.85	2.98	1.31	0.25	1.15	0.88
Saint-Pierre-et-Miquelon .....	—	—	0.78	0.76	1.77	0.34	—	1.29
United States of America .....	1.61	1.69	1.41	1.01	0.94	0.91	1.03	0.99
<b>OCEANIA</b> .....	<b>2.18</b>	<b>2.17</b>	<b>2.12</b>	<b>1.92</b>	<b>2.08</b>	<b>1.12</b>	<b>1.55</b>	<b>1.57</b>
<b>AUSTRALIA/NEW ZEALAND</b> .....	<b>2.26</b>	<b>2.19</b>	<b>2.06</b>	<b>1.82</b>	<b>2.02</b>	<b>0.81</b>	<b>1.32</b>	<b>1.39</b>
Australia (8) .....	2.26	2.21	2.06	1.91	2.07	0.94	1.42	1.53
New Zealand .....	2.26	2.10	2.05	1.41	1.79	0.19	0.84	0.69
<b>MELANESIA</b> .....	<b>1.74</b>	<b>2.02</b>	<b>2.27</b>	<b>2.27</b>	<b>2.46</b>	<b>2.45</b>	<b>2.44</b>	<b>2.15</b>
Fiji .....	3.01	3.19	3.27	2.29	2.03	1.91	2.24	0.42
New Caledonia .....	0.85	2.85	3.15	2.85	4.05	2.03	1.70	1.93
Papua New Guinea .....	1.46	1.66	1.94	2.16	2.36	2.50	2.44	2.41
Solomon Islands .....	2.61	2.91	2.99	3.13	3.64	3.44	3.44	3.18
Vanuatu .....	2.84	2.99	3.09	2.87	3.21	2.97	2.39	2.48
<b>MICRONESIA</b> .....	<b>2.20</b>	<b>2.32</b>	<b>2.69</b>	<b>2.90</b>	<b>2.10</b>	<b>1.82</b>	<b>2.46</b>	<b>3.43</b>
Guam .....	1.11	1.35	2.37	2.37	2.20	2.22	2.28	2.28
Kiribati .....	2.25	2.15	2.13	2.20	2.05	1.91	1.79	1.45
Marshall Islands .....	3.45	3.35	3.33	3.40	3.25	1.07	3.93	3.12
Federated States of Micronesia .....	3.27	3.17	3.15	4.12	1.33	1.33	2.56	2.61
Nauru .....	3.05	4.06	5.17	2.15	1.32	1.47	2.11	2.87

Table A.8. Average annual rate of change of the total population (continued)

2000-2030: Projections

Average annual rate of change (percentage)								Major area, region and country
1990-1995	1995-2000	2000-2005	2005-2010	2010-2015	2015-2020	2020-2025	2025-2030	
-0.13	-0.10	-0.07	-0.05	-0.02	0.01	0.04	0.06	Dominica .....
1.72	1.68	1.50	1.28	1.04	0.83	0.67	0.52	Dominican Republic .....
0.31	0.30	0.28	0.27	0.26	0.25	0.23	0.22	Grenada .....
0.91	0.90	0.79	0.64	0.49	0.37	0.29	0.20	Guadeloupe .....
1.71	1.59	1.55	1.53	1.45	1.31	1.15	1.00	Haiti .....
0.85	0.83	0.89	0.93	0.95	1.03	0.94	0.84	Jamaica .....
0.65	0.59	0.54	0.42	0.37	0.30	0.23	0.14	Martinique .....
-0.96	-20.07	3.48	2.96	2.58	2.37	2.15	1.94	Montserrat .....
1.75	0.99	0.86	0.80	0.71	0.57	0.42	0.27	Netherlands Antilles .....
1.05	1.03	0.88	0.76	0.65	0.55	0.45	0.35	Puerto Rico .....
-0.91	-0.78	-0.68	-0.59	-0.49	-0.40	-0.30	-0.21	Saint Kitts and Nevis .....
1.21	1.14	1.07	0.92	0.72	0.59	0.52	0.45	Saint Lucia .....
0.71	0.66	0.61	0.56	0.52	0.47	0.42	0.37	Saint Vincent and the Grenadines .....
0.76	0.50	0.45	0.51	0.49	0.40	0.24	0.06	Trinidad and Tobago .....
3.85	3.51	3.18	2.85	2.51	2.18	1.84	1.51	Turks and Caicos Islands .....
1.77	1.20	1.10	1.00	0.90	0.80	0.70	0.60	United States Virgin Islands .....
2.02	1.85	1.64	1.46	1.30	1.15	1.01	0.88	<b>CENTRAL AMERICA</b>
1.79	2.17	1.89	1.52	1.32	1.28	1.18	1.04	Belize .....
3.07	2.48	2.03	1.73	1.49	1.33	1.17	1.02	Costa Rica .....
2.07	2.04	1.82	1.58	1.40	1.25	1.10	0.96	El Salvador .....
2.63	2.64	2.58	2.44	2.20	1.95	1.73	1.52	Guatemala .....
2.88	2.64	2.30	2.02	1.78	1.58	1.41	1.21	Honduras .....
1.82	1.63	1.42	1.23	1.09	0.95	0.82	0.71	Mexico .....
2.93	2.72	2.59	2.35	2.11	1.88	1.65	1.44	Nicaragua .....
1.86	1.64	1.43	1.26	1.10	0.97	0.85	0.72	Panama .....
1.66	1.51	1.38	1.27	1.15	1.03	0.91	0.80	<b>SOUTH AMERICA</b>
1.33	1.26	1.19	1.08	0.95	0.83	0.78	0.72	Argentina .....
2.41	2.33	2.15	1.96	1.85	1.67	1.48	1.28	Bolivia .....
1.50	1.33	1.22	1.11	1.01	0.89	0.78	0.68	Brazil .....
1.63	1.36	1.18	1.06	1.03	0.94	0.81	0.70	Chile .....
1.95	1.77	1.59	1.51	1.37	1.24	1.10	0.96	Colombia .....
2.21	1.97	1.74	1.54	1.35	1.18	1.03	0.93	Ecuador .....
1.35	1.28	1.20	1.13	1.06	0.98	0.91	0.81	Falkland Islands (Malvinas) .....
3.46	3.50	3.15	2.87	2.70	2.55	2.37	2.15	French Guiana .....
0.30	0.47	0.20	-0.13	-0.39	-0.56	-0.70	-0.85	Guyana .....
2.70	2.59	2.46	2.32	2.15	1.95	1.75	1.54	Paraguay .....
1.74	1.73	1.60	1.44	1.29	1.15	1.02	0.91	Peru .....
0.37	0.39	0.44	0.31	0.19	0.14	0.08	0.00	Suriname .....
0.71	0.73	0.70	0.63	0.58	0.54	0.53	0.49	Uruguay .....
2.27	2.02	1.82	1.63	1.45	1.28	1.10	0.99	Venezuela .....
1.08	1.04	0.88	0.82	0.80	0.78	0.73	0.65	<b>NORTHERN AMERICA</b>
0.67	0.65	0.63	0.61	0.59	0.56	0.54	0.47	Bermuda .....
1.16	0.93	0.80	0.74	0.71	0.67	0.62	0.53	Canada .....
0.07	0.16	0.16	0.17	0.17	0.18	0.18	0.18	Greenland .....
0.62	0.75	0.71	0.67	0.63	0.58	0.54	0.47	Saint-Pierre-et-Miquelon .....
1.07	1.05	0.89	0.83	0.81	0.79	0.74	0.66	United States of America .....
1.59	1.37	1.24	1.16	1.09	1.01	0.94	0.84	<b>OCEANIA</b>
1.36	1.11	0.95	0.85	0.77	0.69	0.63	0.55	<b>AUSTRALIA/NEW ZEALAND</b>
1.36	1.15	0.99	0.89	0.82	0.75	0.67	0.59	Australia (8) .....
1.40	0.94	0.73	0.61	0.49	0.40	0.37	0.30	New Zealand .....
2.44	2.26	2.17	2.07	1.98	1.86	1.72	1.56	<b>MELANESIA</b>
1.19	1.16	1.06	0.88	0.64	0.39	0.23	0.15	Fiji .....
2.42	2.18	1.93	1.68	1.47	1.34	1.26	1.15	New Caledonia .....
2.57	2.34	2.24	2.15	2.07	1.96	1.82	1.65	Papua New Guinea .....
3.35	3.44	3.32	3.16	2.99	2.82	2.61	2.35	Solomon Islands .....
2.84	2.67	2.52	2.41	2.26	2.06	1.82	1.56	Vanuatu .....
2.29	2.16	2.29	2.12	1.94	1.74	1.50	1.33	<b>MICRONESIA</b>
1.53	1.42	2.15	1.99	1.81	1.60	1.30	1.11	Guam .....
1.48	1.41	1.34	1.27	1.20	1.13	1.06	0.99	Kiribati .....
1.44	1.38	1.31	1.24	1.18	1.11	1.04	0.98	Marshall Islands .....
2.61	2.61	2.42	2.23	2.04	1.85	1.66	1.47	Federated States of Micronesia .....
2.69	2.51	2.33	2.15	1.97	1.79	1.61	1.43	Nauru .....

**Table A.8. Average annual rate of change of the total population (continued)**

**Estimates: 1950-2000**

Major area, region and country	Average annual rate of change (percentage)							
	1950-1955	1955-1960	1960-1965	1965-1970	1970-1975	1975-1980	1980-1985	1985-1990
Northern Mariana Islands .....	2.75	3.37	2.67	2.93	3.21	2.26	2.89	16.57
Palau .....	2.75	2.65	2.63	2.71	2.55	2.42	2.30	2.12
<b>POLYNESIA</b>	<b>2.89</b>	<b>2.63</b>	<b>2.79</b>	<b>2.47</b>	<b>1.61</b>	<b>1.47</b>	<b>1.44</b>	<b>1.39</b>
American Samoa .....	0.46	0.46	3.10	3.10	1.73	1.73	3.76	3.76
Cook Islands .....	2.02	1.96	1.18	1.72	-1.77	-1.22	-0.23	0.75
French Polynesia .....	2.68	2.68	3.15	3.55	3.15	3.04	2.83	2.32
Niue .....	4.55	-3.22	1.15	-0.28	-4.12	-3.68	-6.12	-1.64
Pitcairn .....	0.76	1.29	-9.85	0.45	-5.03	-6.73	5.25	0.31
Samoa .....	2.74	3.10	2.88	2.29	1.10	0.61	0.25	0.42
Tokelau .....	0.49	2.41	0.84	-2.24	-1.38	-0.10	1.09	-0.71
Tonga .....	5.11	3.55	3.04	1.95	1.51	0.78	0.49	0.37
Tuvalu .....	1.22	1.22	1.16	0.85	1.52	3.53	1.66	1.58
Wallis and Futuna Islands .....	1.01	1.02	1.03	1.03	1.04	3.87	2.90	1.34

\* More developed regions comprise Europe, Northern America, Australia/New Zealand and Japan.

+ Less developed regions comprise all regions of Africa, Asia (except Japan), Latin America and the Caribbean plus Melanesia, Micronesia and Polynesia.

# Least developed countries, as defined by the United Nations General Assembly in 2001, include 49 countries, of which 34 are in Africa, 9 in Asia, 1 in Latin America and the Caribbean, and 5 in Oceania.

They are included in the less developed regions.

1 Including Agalega, Rodrigues and Saint Brandon.

2 Including Ascension and Tristan da Cunha.

3 For statistical purposes, the data for China do not include Hong Kong and Macao Special Administrative Regions (SAR) of China.

4 As of 1 July 1997, Hong Kong became a Special Administrative Region (SAR) of China.

5 As of 20 December 1999, Macao became a Special Administrative Region (SAR) of China.

6 Refers to the Vatican City State.

7 The former Yugoslav Republic of Macedonia.

8 Including Christmas Island, Cocos (Keeling) Islands and Norfolk Island.

**Table A.8. Average annual rate of change of the total population (continued)**

**2000-2030: Projections**

Average annual rate of change (percentage)								Major area, region and country
1990-1995	1995-2000	2000-2005	2005-2010	2010-2015	2015-2020	2020-2025	2025-2030	
5.55	4.50	4.02	3.55	3.08	2.60	2.13	1.84	Northern Mariana Islands .....
2.39	2.24	2.09	1.93	1.78	1.63	1.47	1.32	Palau .....
1.08	1.11	1.18	1.24	1.26	1.16	1.05	0.91	<b>POLYNESIA</b>
3.74	3.45	3.17	2.88	2.59	2.30	2.01	1.72	American Samoa .....
0.68	0.67	0.66	0.65	0.64	0.63	0.62	0.61	Cook Islands .....
1.89	1.67	1.56	1.41	1.22	1.06	0.95	0.85	French Polynesia .....
-1.54	-1.36	-1.15	-0.98	-0.78	-0.57	-0.40	-0.21	Niue .....
-2.93	3.53	—	—	—	—	—	—	Pitcairn .....
-0.22	0.02	0.35	0.81	1.26	1.22	1.04	0.77	Samoa .....
-0.99	-0.99	—	—	—	—	—	—	Tokelau .....
0.33	0.35	0.37	0.39	0.41	0.43	0.46	0.48	Tonga .....
1.49	1.41	1.33	1.24	1.16	1.07	0.99	0.90	Tuvalu .....
0.55	0.55	0.55	0.56	0.56	0.56	0.56	0.56	Wallis and Futuna Islands .....

**Table A.9. Average annual rate of change of the percentage urban  
by major area, region and country, 1950-2030**

Estimates: 1950-2000

Major area, region and country	Average annual rate of change (percentage)							
	1950-1955	1955-1960	1960-1965	1965-1970	1970-1975	1975-1980	1980-1985	1985-1990
<b>WORLD</b>	1.22	1.23	1.07	0.68	0.64	0.88	0.90	0.95
<b>MORE DEVELOPED REGIONS (*)</b>	1.12	1.14	1.02	0.92	0.68	0.42	0.33	0.29
<b>LESS DEVELOPED REGIONS (+)</b>	1.91	1.91	1.80	1.23	1.29	1.82	1.79	1.76
Least developed countries (#)	2.55	2.55	3.03	3.05	2.56	3.20	1.92	1.86
<b>AFRICA</b>	2.33	2.30	2.38	2.09	1.76	1.66	1.51	1.48
<b>EASTERN AFRICA</b>	3.33	3.34	3.44	3.32	3.48	3.70	2.43	2.53
Burundi .....	0.79	0.78	0.79	0.78	5.94	5.98	3.70	3.66
Comoros .....	10.92	10.56	9.96	3.38	1.82	1.78	1.86	1.81
Djibouti .....	1.75	1.63	2.06	2.53	2.10	1.49	1.04	0.71
Eritrea .....	3.85	3.79	3.72	2.42	1.58	1.57	1.49	1.28
Ethiopia .....	3.37	3.34	3.30	2.51	1.99	1.97	1.95	1.93
Kenya .....	2.77	2.74	3.12	3.59	4.53	4.37	4.14	3.88
Madagascar .....	3.13	3.08	3.03	2.60	2.94	2.52	2.45	2.37
Malawi .....	2.19	2.18	2.17	4.24	4.76	3.44	2.41	2.42
Mauritius (1) .....	1.45	1.41	2.18	2.55	0.66	-0.51	-0.48	-0.42
Mozambique .....	4.21	4.18	4.31	4.27	8.15	8.21	4.90	4.62
Réunion .....	3.46	3.24	3.00	2.68	2.38	2.13	1.69	1.41
Rwanda .....	2.87	2.87	2.86	2.84	4.50	3.27	1.24	1.23
Seychelles .....	-0.61	-0.59	0.25	0.25	4.89	4.06	2.88	2.55
Somalia .....	3.12	3.04	2.34	0.89	0.88	0.87	0.86	0.85
Uganda .....	5.00	4.95	4.88	4.13	0.93	1.06	2.40	2.36
United Republic of Tanzania .....	2.18	2.17	2.16	4.85	8.19	7.62	3.53	4.19
Zambia .....	6.79	6.48	6.07	5.15	2.88	2.67	-0.08	-0.13
Zimbabwe .....	1.70	1.68	2.69	3.20	2.89	2.60	2.48	2.37
<b>MIDDLE AFRICA</b>	2.31	2.29	3.32	3.30	1.42	1.12	0.89	1.12
Angola .....	3.23	3.18	3.62	3.58	3.47	3.21	2.93	2.62
Cameroon .....	3.53	3.45	3.36	4.27	5.61	3.12	2.57	2.40
Central African Republic .....	3.58	3.43	3.27	2.43	2.21	0.82	0.67	0.66
Chad .....	5.75	5.67	5.55	5.40	5.56	3.80	1.13	1.11
Congo .....	0.31	0.31	0.31	0.30	1.30	3.62	3.20	2.47
Democratic Republic of the Congo .....	1.56	1.53	3.15	2.98	-0.53	-0.54	-0.55	—
Equatorial Guinea .....	4.82	4.53	0.66	0.25	0.25	0.25	1.68	3.65
Gabon .....	4.30	4.15	5.94	5.67	5.02	4.30	3.55	2.82
Sao Tome and Principe .....	1.51	1.49	4.33	4.39	2.87	2.67	2.52	2.25
<b>NORTHERN AFRICA</b>	2.01	1.98	2.23	1.51	1.21	0.92	1.06	1.05
Algeria .....	3.22	3.04	4.24	0.97	0.42	1.53	1.94	1.38
Egypt .....	1.74	1.67	1.44	0.74	0.58	0.18	0.02	-0.14
Libyan Arab Jamahiriya .....	2.04	1.99	3.73	10.08	5.89	2.60	2.01	1.31
Morocco .....	1.09	1.08	1.73	1.66	1.78	1.74	1.64	1.54
Sudan .....	4.96	4.86	4.72	4.56	2.90	1.04	2.28	3.48
Tunisia .....	1.04	1.82	1.84	2.39	2.26	0.67	0.87	1.47
Western Sahara .....	-1.78	-2.08	-2.39	-2.71	5.03	4.34	2.92	1.84
<b>SOUTHERN AFRICA</b>	0.92	0.91	0.41	0.40	0.22	0.23	0.31	0.43
Botswana .....	15.69	15.56	15.33	14.86	9.12	7.29	8.71	7.87
Lesotho .....	12.82	12.67	12.38	6.11	4.58	4.27	4.13	3.96
Namibia .....	4.72	4.57	2.23	2.10	2.05	2.00	1.62	1.48
South Africa .....	0.80	0.78	0.26	0.23	0.07	0.07	0.08	0.21
Swaziland .....	10.49	10.35	10.13	8.03	7.33	4.85	4.01	1.71
<b>WESTERN AFRICA</b>	3.63	3.48	3.08	2.97	2.86	2.58	2.42	2.19
Benin .....	6.34	6.19	6.00	5.75	5.44	4.43	2.38	2.26
Burkina Faso .....	2.04	2.02	2.01	2.00	1.99	5.77	5.95	3.47
Cape Verde .....	7.40	7.06	2.08	1.58	1.82	1.89	6.78	5.80
Côte d'Ivoire .....	3.90	3.76	3.60	3.41	3.16	1.59	1.52	1.23
Gambia .....	1.64	1.62	1.79	2.01	2.41	2.89	2.56	2.20
Ghana .....	4.93	4.55	2.29	2.11	0.74	0.72	0.72	0.75
Guinea .....	8.41	3.34	3.39	3.32	3.26	3.18	2.42	1.66
Guinea-Bissau .....	3.09	3.03	1.07	1.06	1.05	1.58	3.26	3.13
Liberia .....	3.68	3.56	3.42	3.26	3.07	2.84	2.31	1.35
Mali .....	2.67	2.63	2.59	2.55	2.49	2.60	2.59	2.51



**Table A.9. Average annual rate of change of the percentage urban (continued)**

**2000-2030: Projections**

Average annual rate of change (percentage)								Major area, region and country
1990-1995	1995-2000	2000-2005	2005-2010	2010-2015	2015-2020	2020-2025	2025-2030	
0.82	0.84	0.86	0.85	0.84	0.81	0.77	0.72	<b>WORLD</b>
0.23	0.21	0.25	0.29	0.32	0.33	0.34	0.32	<b>MORE DEVELOPED REGIONS (*)</b>
1.44	1.39	1.33	1.24	1.16	1.07	0.98	0.90	<b>LESS DEVELOPED REGIONS (+)</b>
2.08	2.06	2.07	2.00	1.86	1.71	1.57	1.45	Least developed countries (#)
1.61	1.50	1.43	1.32	1.20	1.09	1.03	0.96	<b>AFRICA</b>
2.78	2.44	2.28	2.05	1.86	1.64	1.46	1.36	<b>EASTERN AFRICA</b>
3.62	3.51	3.38	3.23	3.05	2.86	2.73	2.59	Burundi .....
1.75	1.75	1.72	1.67	1.58	1.48	1.35	1.23	Comoros .....
0.46	0.27	0.24	0.22	0.21	0.19	0.18	0.16	Djibouti .....
1.57	1.83	2.06	2.25	2.38	2.23	2.08	1.92	Eritrea .....
1.90	2.07	2.22	2.34	2.41	2.44	2.30	2.14	Ethiopia .....
3.40	3.18	2.74	2.30	1.88	1.50	1.16	1.05	Kenya .....
2.28	2.20	2.08	1.95	1.79	1.61	1.47	1.34	Madagascar .....
2.43	2.38	2.44	2.46	2.46	2.41	2.34	2.19	Malawi .....
—	0.39	0.77	1.10	1.37	1.25	1.13	1.03	Mauritius (1) .....
4.35	4.04	3.34	2.69	2.09	1.57	1.12	1.01	Mozambique .....
1.19	1.06	0.86	0.68	0.53	0.41	0.31	0.28	Réunion .....
1.23	1.66	2.08	2.48	2.85	3.19	3.10	2.99	Rwanda .....
2.00	1.53	1.14	0.82	0.55	0.50	0.46	0.42	Seychelles .....
1.14	1.40	1.62	1.80	1.92	1.77	1.62	1.48	Somalia .....
2.33	2.43	2.50	2.54	2.54	2.51	2.37	2.22	Uganda .....
4.30	3.63	2.98	2.37	1.82	1.34	1.22	1.10	United Republic of Tanzania .....
-0.13	0.23	0.58	0.90	1.17	1.37	1.25	1.14	Zambia .....
2.26	2.11	1.94	1.75	1.55	1.35	1.23	1.11	Zimbabwe .....
1.20	1.36	1.41	1.50	1.39	1.30	1.20	1.11	<b>MIDDLE AFRICA</b>
2.31	1.99	1.84	1.70	1.55	1.42	1.29	1.17	Angola .....
2.09	1.79	1.50	1.23	0.98	0.89	0.80	0.73	Cameroon .....
0.86	1.03	1.17	1.27	1.32	1.20	1.09	0.99	Central African Republic .....
1.09	1.35	1.58	1.76	1.91	2.00	1.84	1.70	Chad .....
1.85	1.34	0.93	0.60	0.55	0.50	0.45	0.41	Congo .....
0.54	1.06	1.53	1.91	1.76	1.62	1.48	1.35	Democratic Republic of the Congo .....
3.31	2.67	2.09	1.59	1.16	0.81	0.73	0.66	Equatorial Guinea .....
2.17	1.40	0.89	0.55	0.32	0.16	0.14	0.13	Gabon .....
1.97	1.69	1.43	1.18	1.07	0.97	0.88	0.79	Sao Tome and Principe .....
0.90	0.83	0.86	0.88	0.87	0.85	0.87	0.80	<b>NORTHERN AFRICA</b>
1.09	1.03	0.96	0.88	0.80	0.71	0.63	0.57	Algeria .....
-0.21	-0.21	0.14	0.47	0.78	1.05	1.26	1.14	Egypt .....
0.84	0.53	0.31	0.15	0.14	0.13	0.12	0.11	Libyan Arab Jamahiriya .....
1.44	1.29	1.14	0.99	0.85	0.72	0.65	0.59	Morocco .....
3.27	2.83	2.40	1.98	1.59	1.24	1.13	1.02	Sudan .....
1.33	1.12	0.93	0.76	0.61	0.47	0.43	0.39	Tunisia .....
1.11	0.56	0.29	0.15	0.08	0.02	0.02	0.02	Western Sahara .....
1.53	1.55	1.33	1.10	0.90	0.73	0.60	0.56	<b>SOUTHERN AFRICA</b>
2.15	0.78	0.85	0.89	0.92	0.92	0.90	0.81	Botswana .....
3.53	3.08	2.64	2.20	1.78	1.63	1.49	1.36	Lesotho .....
1.44	1.54	1.61	1.65	1.65	1.61	1.47	1.34	Namibia .....
1.49	1.56	1.32	1.10	0.90	0.73	0.57	0.52	South Africa .....
1.05	1.03	1.26	1.45	1.61	1.72	1.78	1.63	Swaziland .....
2.02	1.87	1.67	1.47	1.28	1.11	1.02	0.92	<b>WESTERN AFRICA</b>
2.14	1.93	1.72	1.50	1.29	1.09	0.98	0.89	Benin .....
2.02	1.93	2.10	2.24	2.34	2.39	2.24	2.09	Burkina Faso .....
4.10	2.76	1.76	1.05	0.52	0.47	0.43	0.39	Cape Verde .....
0.92	0.89	0.98	1.04	1.07	1.08	1.06	0.96	Côte d'Ivoire .....
2.12	2.06	1.97	1.86	1.72	1.57	1.43	1.30	Gambia .....
0.73	0.72	0.92	1.09	1.22	1.32	1.37	1.25	Ghana .....
1.62	1.58	1.66	1.71	1.72	1.70	1.65	1.51	Guinea .....
2.98	2.69	2.38	2.07	1.76	1.46	1.33	1.21	Guinea-Bissau .....
0.00	1.34	1.29	1.23	1.14	1.05	0.95	0.86	Liberia .....
2.42	2.32	2.17	2.00	1.82	1.62	1.42	1.29	Mali .....

Table A.9. Average annual rate of change of the percentage urban (continued)

Estimates: 1950-2000

Major area, region and country	Average annual rate of change (percentage)							
	1950-1955	1955-1960	1960-1965	1965-1970	1970-1975	1975-1980	1980-1985	1985-1990
Mauritania .....	9.18	9.02	8.77	8.40	7.87	6.24	5.22	4.02
Niger .....	1.77	1.76	3.23	4.46	4.45	3.40	2.48	2.43
Nigeria .....	3.54	3.45	3.34	3.21	3.18	2.76	2.69	2.62
Saint Helena (2) .....	-0.15	-0.15	-0.15	-2.73	-3.60	4.98	7.16	5.84
Senegal .....	0.47	0.47	0.46	0.45	0.45	0.89	0.95	1.32
Sierra Leone .....	5.01	4.90	4.75	4.57	3.98	2.34	2.25	2.16
Togo .....	3.03	2.99	2.95	2.93	4.36	6.78	2.94	1.43
<b>ASIA</b> .....	<b>1.75</b>	<b>1.79</b>	<b>1.50</b>	<b>0.86</b>	<b>1.08</b>	<b>1.69</b>	<b>1.83</b>	<b>1.87</b>
<b>EASTERN ASIA</b> .....	<b>2.18</b>	<b>2.30</b>	<b>1.55</b>	<b>0.27</b>	<b>0.42</b>	<b>1.62</b>	<b>2.09</b>	<b>2.41</b>
China (3) .....	2.47	2.42	1.86	-0.19	0.00	2.42	3.15	3.51
China, Hong Kong SAR (4) .....	0.32	0.29	0.32	0.30	0.44	0.39	0.31	1.45
China, Macao SAR (5) .....	-0.15	-0.18	0.19	0.18	0.14	0.09	0.06	0.04
Dem. People's Republic of Korea .....	2.69	2.50	2.30	3.68	0.90	0.07	0.26	0.26
Japan .....	1.97	2.38	1.39	1.22	1.22	0.13	0.13	0.18
Mongolia .....	6.69	5.96	3.32	1.35	1.54	1.36	1.10	0.71
Republic of Korea .....	2.66	2.55	3.10	4.59	3.31	3.37	2.64	2.59
<b>SOUTH-CENTRAL ASIA</b> .....	<b>0.88</b>	<b>0.92</b>	<b>1.22</b>	<b>1.22</b>	<b>1.59</b>	<b>1.80</b>	<b>1.25</b>	<b>1.06</b>
Afghanistan .....	3.23	3.19	3.14	3.30	3.69	3.30	1.55	1.52
Bangladesh .....	1.92	1.91	3.82	4.02	5.18	8.23	3.24	2.44
Bhutan .....	1.75	1.74	2.15	2.15	2.14	2.42	2.67	2.93
India .....	0.40	0.40	0.92	0.99	1.52	1.58	1.06	0.98
Iran (Islamic Republic of) .....	2.41	2.29	2.16	1.95	1.79	1.60	1.46	1.07
Kazakhstan .....	1.37	1.31	1.24	1.14	0.74	0.71	0.68	0.40
Kyrgyzstan .....	0.98	0.95	0.93	0.85	0.29	0.20	-0.03	-0.28
Maldives .....	0.52	0.52	0.51	3.40	5.65	4.26	2.85	0.06
Nepal .....	3.08	3.06	2.40	2.22	4.87	5.43	3.38	2.87
Pakistan .....	2.36	2.29	1.26	1.11	1.18	1.23	0.88	0.82
Sri Lanka .....	2.20	2.16	2.06	1.93	0.16	-0.43	-0.15	-0.10
Tajikistan .....	1.23	1.20	1.16	0.96	-0.74	-0.71	-0.62	-0.96
Turkmenistan .....	0.32	0.32	0.31	0.27	-0.09	-0.20	-0.47	-0.41
Uzbekistan .....	0.79	0.77	0.76	0.79	1.25	0.84	-0.05	-0.28
<b>SOUTH-EASTERN ASIA</b> .....	<b>1.80</b>	<b>1.71</b>	<b>1.48</b>	<b>1.44</b>	<b>1.77</b>	<b>1.78</b>	<b>2.16</b>	<b>2.19</b>
Brunei Darussalam .....	5.15	4.53	3.85	3.17	0.10	-0.69	0.77	1.12
Cambodia .....	0.08	0.08	1.03	1.54	-2.55	3.67	0.36	0.00
East Timor .....	0.20	0.20	-0.76	-0.86	-0.86	-0.87	-0.87	-0.87
Indonesia .....	1.63	1.61	1.59	1.56	2.51	2.74	3.27	3.14
Lao People's Democratic Republic .....	0.93	0.93	0.93	2.91	2.82	2.21	2.18	2.23
Malaysia .....	2.80	2.55	2.35	2.24	2.36	2.21	1.76	1.64
Myanmar .....	1.73	1.75	1.74	1.70	0.93	0.04	0.04	0.51
Philippines .....	1.12	1.08	0.84	0.85	1.51	1.05	2.77	2.50
Singapore .....	—	—	—	—	—	—	—	—
Thailand .....	1.81	1.74	0.55	0.65	2.56	2.42	0.95	0.93
Viet Nam .....	2.35	2.31	2.21	2.17	0.52	0.49	0.32	0.71
<b>WESTERN ASIA</b> .....	<b>2.82</b>	<b>2.60</b>	<b>2.58</b>	<b>2.17</b>	<b>1.76</b>	<b>1.30</b>	<b>2.04</b>	<b>1.60</b>
Armenia .....	1.84	1.70	1.56	1.41	1.16	0.84	0.27	0.19
Azerbaijan .....	0.39	0.38	0.37	0.39	0.61	0.51	0.30	0.10
Bahrain .....	3.31	1.77	-0.04	-0.87	0.14	0.32	0.89	0.80
Cyprus .....	1.83	1.75	1.39	1.30	2.06	2.78	2.42	2.06
Georgia .....	1.09	1.05	1.01	0.96	0.85	0.83	0.84	0.58
Iraq .....	1.38	2.62	3.32	2.06	1.78	1.31	0.97	0.25
Israel .....	1.93	1.56	1.01	0.79	0.57	0.44	0.27	0.10
Jordan .....	3.72	3.26	1.29	0.65	0.63	0.80	1.95	1.69
Kuwait .....	2.26	1.85	1.44	-0.01	1.50	1.59	0.75	0.15
Lebanon .....	5.91	5.23	4.46	3.66	2.41	1.90	1.50	1.17
Occupied Palestinian Territory .....	1.71	1.61	2.09	2.09	1.86	0.49	0.47	0.46
Oman .....	3.78	3.77	12.09	11.60	10.77	9.50	7.77	5.79
Qatar .....	1.52	1.31	1.08	0.88	0.75	0.63	0.53	0.42
Saudi Arabia .....	6.54	5.98	5.31	4.55	3.63	2.42	1.96	1.48
Syrian Arab Republic .....	1.87	1.78	1.69	1.60	0.78	0.72	0.50	0.43
Turkey .....	3.72	2.91	2.74	2.38	1.59	1.02	3.61	3.08
United Arab Emirates .....	4.96	4.44	3.87	3.27	2.69	1.78	1.27	1.04
Yemen .....	4.55	4.47	3.84	3.75	4.43	2.91	2.81	0.66

**Table A.9. Average annual rate of change of the percentage urban (continued)**

**2000-2030: Projections**

Average annual rate of change (percentage)								Major area, region and country
1990-1995	1995-2000	2000-2005	2005-2010	2010-2015	2015-2020	2020-2025	2025-2030	
2.90	2.52	2.15	1.60	1.16	0.82	0.55	0.35	Mauritania .....
2.45	2.44	2.41	2.34	2.23	2.08	1.93	1.78	Niger .....
2.45	2.13	1.82	1.53	1.25	1.00	0.91	0.82	Nigeria .....
3.85	2.41	1.44	0.80	0.35	0.32	0.29	0.27	Saint Helena (2) .....
1.78	1.62	1.45	1.27	1.10	0.93	0.85	0.77	Senegal .....
2.06	1.93	1.78	1.62	1.45	1.32	1.20	1.09	Sierra Leone .....
1.54	1.61	1.65	1.65	1.62	1.48	1.35	1.23	Togo .....
1.47	1.47	1.42	1.35	1.28	1.19	1.10	1.01	<b>ASIA</b>
1.93	1.97	1.93	1.71	1.47	1.24	1.02	0.82	<b>EASTERN ASIA</b>
2.70	2.64	2.50	2.16	1.82	1.51	1.22	0.96	China (3) .....
0.01	—	—	—	—	—	—	—	China, Hong Kong SAR (4) .....
0.03	0.01	0.01	0.01	0.01	0.01	0.01	0.01	China, Macao SAR (5) .....
0.25	0.38	0.48	0.57	0.64	0.68	0.62	0.56	Dem. People's Republic of Korea .....
0.18	0.17	0.21	0.23	0.25	0.26	0.27	0.25	Japan .....
-0.08	-0.08	0.14	0.34	0.53	0.68	0.80	0.73	Mongolia .....
1.16	0.91	0.66	0.48	0.34	0.23	0.15	0.14	Republic of Korea .....
0.85	0.87	0.91	1.12	1.31	1.44	1.51	1.52	<b>SOUTH-CENTRAL ASIA</b>
1.73	1.90	2.04	2.14	2.19	2.04	1.88	1.73	Afghanistan .....
2.37	2.32	2.24	2.13	1.99	1.84	1.69	1.55	Bangladesh .....
3.16	3.37	3.30	3.22	3.13	3.03	2.92	2.80	Bhutan .....
0.81	0.78	0.77	1.03	1.26	1.45	1.60	1.69	India .....
1.34	1.22	1.06	0.89	0.74	0.60	0.49	0.38	Iran (Islamic Republic of) .....
-0.21	-0.21	0.03	0.28	0.50	0.69	0.84	0.76	Kazakhstan .....
-0.91	-0.93	—	0.19	0.74	1.24	1.66	1.52	Kyrgyzstan .....
-0.14	1.43	1.54	1.63	1.68	1.69	1.66	1.52	Maldives .....
2.83	2.78	2.79	2.77	2.72	2.64	2.53	2.38	Nepal .....
0.80	0.79	1.00	1.18	1.33	1.43	1.49	1.36	Pakistan .....
0.42	0.93	1.41	1.84	2.19	2.04	1.89	1.74	Sri Lanka .....
-2.75	—	—	0.19	1.18	2.06	1.91	1.76	Tajikistan .....
-0.23	0.11	0.43	0.74	0.99	1.20	1.09	0.98	Turkmenistan .....
-0.86	-0.89	—	0.17	0.69	1.17	1.56	1.43	Uzbekistan .....
2.23	2.10	1.88	1.65	1.41	1.21	1.05	0.98	<b>SOUTH-EASTERN ASIA</b>
1.01	0.84	0.69	0.56	0.45	0.35	0.32	0.30	Brunei Darussalam .....
2.33	3.55	3.10	2.90	2.68	2.43	2.17	1.90	Cambodia .....
-0.88	—	0.79	1.61	2.41	3.15	3.05	2.95	East Timor .....
3.03	2.82	2.38	1.95	1.55	1.20	0.90	0.82	Indonesia .....
2.19	2.25	2.29	2.29	2.25	2.18	2.03	1.88	Lao People's Democratic Republic .....
1.51	1.33	1.14	0.97	0.81	0.66	0.60	0.54	Malaysia .....
0.96	1.37	1.74	2.03	1.88	1.73	1.59	1.45	Myanmar .....
2.04	1.61	1.33	1.09	0.87	0.69	0.53	0.48	Philippines .....
—	—	—	—	—	—	—	—	Singapore .....
0.58	0.58	0.97	1.35	1.69	1.97	2.20	2.05	Thailand .....
1.80	1.65	1.76	1.83	1.86	1.86	1.82	1.67	Viet Nam .....
0.45	0.38	0.39	0.38	0.38	0.39	0.38	0.35	<b>WESTERN ASIA</b>
—	—	0.13	0.26	0.37	0.46	0.53	0.48	Armenia .....
-0.38	-0.38	—	0.23	0.52	0.78	0.98	0.89	Azerbaijan .....
0.62	0.42	0.28	0.18	0.12	0.06	0.06	0.06	Bahrain .....
1.06	0.41	0.43	0.44	0.43	0.42	0.41	0.37	Cyprus .....
0.06	0.25	0.43	0.59	0.71	0.81	0.73	0.66	Georgia .....
-0.30	-0.31	—	0.07	0.26	0.42	0.56	0.51	Iraq .....
0.13	0.18	0.15	0.13	0.11	0.09	0.08	0.07	Israel .....
1.60	0.11	0.16	0.20	0.24	0.26	0.28	0.26	Jordan .....
0.13	0.10	0.08	0.06	0.05	0.04	0.03	0.03	Kuwait .....
0.77	0.51	0.33	0.20	0.10	0.10	0.09	0.08	Lebanon .....
0.44	0.42	0.45	0.47	0.48	0.48	0.47	0.43	Occupied Palestinian Territory .....
3.16	0.86	0.69	0.55	0.43	0.33	0.25	0.23	Oman .....
0.35	0.29	0.22	0.16	0.12	0.08	0.06	0.05	Qatar .....
1.15	0.78	0.53	0.35	0.22	0.12	0.11	0.10	Saudi Arabia .....
0.42	0.57	0.70	0.80	0.88	0.92	0.83	0.75	Syrian Arab Republic .....
0.80	0.64	0.62	0.59	0.55	0.51	0.47	0.43	Turkey .....
0.86	0.70	0.50	0.35	0.25	0.16	0.10	0.09	United Arab Emirates .....
0.63	0.94	1.27	1.56	1.80	1.98	1.83	1.69	Yemen .....

Table A.9. Average annual rate of change of the percentage urban (continued)

Estimates: 1950-2000

Major area, region and country	Average annual rate of change (percentage)							
	1950-1955	1955-1960	1960-1965	1965-1970	1970-1975	1975-1980	1980-1985	1985-1990
<b>EUROPE</b>	1.03	1.02	1.11	1.03	0.83	0.62	0.41	0.35
<b>EASTERN EUROPE</b>	2.07	1.85	1.62	1.46	1.46	1.17	0.73	0.52
Belarus .....	3.69	3.45	3.18	2.92	2.74	2.31	1.81	1.37
Bulgaria .....	4.29	3.90	3.48	2.43	2.10	1.23	1.07	0.60
Czech Republic .....	1.16	1.11	1.30	1.26	4.04	3.15	0.12	-0.06
Hungary .....	0.79	0.83	1.31	1.30	1.69	1.49	0.92	0.82
Poland .....	2.22	2.05	0.86	0.90	1.15	0.90	0.48	0.46
Republic of Moldova .....	3.51	3.36	3.20	2.97	2.36	2.17	1.93	1.28
Romania .....	3.65	2.23	1.94	2.08	1.97	1.22	0.90	0.86
Russian Federation .....	1.92	1.76	1.59	1.43	1.23	0.98	0.61	0.38
Slovakia .....	1.10	1.07	2.03	2.06	2.38	2.20	0.96	0.84
Ukraine .....	1.85	1.73	1.61	1.48	1.29	1.14	0.94	0.67
<b>NORTHERN EUROPE</b>	0.35	0.38	0.66	0.62	0.31	0.15	0.07	0.09
Channel Islands .....	-0.97	-1.00	-0.98	-1.00	-0.86	-0.85	-0.86	-0.47
Denmark .....	0.48	1.13	0.89	0.68	0.52	0.46	0.15	0.11
Estonia .....	1.53	1.41	1.28	1.14	0.80	0.62	0.30	0.10
Faeroe Islands .....	1.12	2.84	3.56	1.75	1.66	0.93	0.38	0.48
Finland .....	1.78	1.70	2.86	2.69	2.95	0.53	-0.01	0.53
Iceland .....	0.90	0.78	0.59	0.52	0.40	0.36	0.28	0.25
Ireland .....	1.32	0.87	1.22	1.20	0.73	0.62	0.34	0.22
Isle of Man .....	0.41	0.40	0.42	-0.17	-1.27	5.44	1.08	0.35
Latvia .....	1.01	0.95	0.89	0.84	1.07	0.85	0.44	0.17
Lithuania .....	2.60	2.42	2.24	2.06	2.33	1.88	1.24	0.83
Norway .....	-0.04	-0.04	2.86	2.55	0.84	0.68	0.22	0.18
Sweden .....	1.03	0.92	1.20	1.03	0.39	0.09	0.00	—
United Kingdom .....	0.18	0.17	0.32	0.32	0.06	0.01	0.03	0.03
<b>SOUTHERN EUROPE</b>	1.13	1.10	1.38	1.37	0.84	0.69	0.43	0.40
Albania .....	4.22	3.94	0.41	0.32	0.60	0.60	0.60	0.78
Andorra .....	-0.05	-0.06	-0.07	-0.08	-0.09	-0.10	-0.12	-0.19
Bosnia and Herzegovina .....	3.37	3.26	3.62	3.51	2.80	2.55	1.12	0.86
Croatia .....	3.10	2.94	2.97	2.78	2.31	2.08	0.87	0.66
Gibraltar .....	—	—	—	—	—	—	—	—
Greece .....	1.43	1.37	2.05	1.99	1.04	0.86	0.24	0.14
Holy See (6) .....	—	—	—	—	—	—	—	—
Italy .....	0.91	0.86	0.82	0.77	0.42	0.30	0.06	-0.03
Malta .....	1.39	1.26	1.13	0.93	0.77	0.66	0.57	0.47
Portugal .....	1.42	1.39	1.62	1.60	1.31	1.25	4.66	4.55
San Marino .....	7.57	6.64	5.55	4.38	3.26	2.31	1.56	0.71
Slovenia .....	3.57	3.38	2.83	2.60	2.71	2.51	0.63	0.32
Spain .....	0.89	0.85	1.60	1.50	1.04	0.90	0.39	0.30
TFYR Macedonia (7) .....	3.87	3.59	3.42	3.08	1.43	1.11	0.82	0.74
Yugoslavia .....	4.65	3.55	3.33	3.07	1.77	1.49	1.00	0.89
<b>WESTERN EUROPE</b>	0.66	0.61	0.66	0.56	0.41	0.21	0.19	0.20
Austria .....	0.50	0.48	0.13	0.07	-0.02	-0.04	-0.03	-0.03
Belgium .....	0.11	0.10	0.19	0.20	0.13	0.11	0.12	0.11
France .....	1.09	1.01	1.47	1.12	0.55	0.08	0.09	0.11
Germany .....	0.59	0.55	0.47	0.43	0.38	0.35	0.33	0.31
Liechtenstein .....	0.25	0.25	-0.11	-0.15	-0.15	-0.15	0.35	0.40
Luxembourg .....	0.50	0.49	0.29	1.48	1.68	1.36	1.00	0.79
Monaco .....	—	—	—	—	—	—	—	—
Netherlands .....	0.29	0.27	0.13	0.13	0.53	—	0.03	0.04
Switzerland .....	1.45	1.36	0.69	0.61	0.47	0.44	0.47	0.46
<b>LATIN AMERICA AND THE CARIBBEAN</b>	1.73	1.62	1.56	1.45	1.29	1.15	0.93	0.84
<b>CARIBBEAN</b>	1.32	1.32	1.63	1.52	1.44	1.21	0.95	0.86
Anguilla .....	—	—	—	—	—	—	—	—
Antigua and Barbuda .....	-1.44	-1.52	-1.60	-1.59	0.23	0.23	0.23	0.23
Aruba .....	-0.03	-0.03	-0.03	-0.03	-0.03	-0.03	-0.03	-0.03
Bahamas .....	-0.32	-0.34	-0.35	-0.33	0.46	0.46	1.18	0.96
Barbados .....	0.46	0.45	0.44	0.46	0.81	0.80	1.11	1.07
British Virgin Islands .....	3.83	3.70	3.52	3.34	3.11	2.89	2.72	2.45
Cayman Islands .....	—	—	—	—	—	—	—	—
Cuba .....	1.08	1.02	0.96	0.90	1.29	1.17	0.85	0.71

**Table A.9. Average annual rate of change of the percentage urban (continued)**

**2000-2030: Projections**

Average annual rate of change (percentage)								Major area, region and country
1990-1995	1995-2000	2000-2005	2005-2010	2010-2015	2015-2020	2020-2025	2025-2030	
0.21	0.15	0.20	0.26	0.31	0.35	0.37	0.36	<b>EUROPE</b>
0.07	0.06	0.10	0.21	0.32	0.40	0.46	0.47	<b>EASTERN EUROPE</b>
0.74	0.20	0.23	0.31	0.37	0.42	0.46	0.42	Belarus .....
0.41	-0.12	0.04	0.19	0.33	0.45	0.54	0.49	Bulgaria .....
-0.05	-0.02	0.08	0.17	0.25	0.32	0.38	0.34	Czech Republic .....
0.41	0.39	0.45	0.49	0.52	0.53	0.53	0.48	Hungary .....
0.29	0.24	0.35	0.44	0.51	0.57	0.60	0.55	Poland .....
-1.05	-1.36	0.25	0.56	0.85	1.09	1.28	1.16	Republic of Moldova .....
0.37	0.17	0.34	0.50	0.63	0.73	0.81	0.73	Romania .....
-0.11	—	—	0.10	0.20	0.28	0.35	0.41	Russian Federation .....
0.18	0.15	0.35	0.53	0.68	0.79	0.71	0.65	Slovakia .....
0.17	0.14	0.13	0.25	0.36	0.44	0.51	0.46	Ukraine .....
0.09	-0.05	0.10	0.12	0.15	0.18	0.22	0.21	<b>NORTHERN EUROPE</b>
-0.38	-0.38	0.12	0.62	1.09	1.50	1.84	1.70	Channel Islands .....
0.06	0.01	—	0.05	0.09	0.13	0.16	0.19	Denmark .....
-0.36	-0.14	0.06	0.19	0.31	0.41	0.49	0.45	Estonia .....
1.35	1.30	1.34	1.35	1.32	1.28	1.21	1.10	Faeroe Islands .....
0.86	-1.68	—	—	—	0.31	0.85	0.77	Finland .....
0.22	0.19	0.16	0.13	0.10	0.08	0.07	0.06	Iceland .....
0.35	0.37	0.47	0.55	0.61	0.65	0.67	0.61	Ireland .....
0.36	0.36	0.36	0.35	0.34	0.31	0.28	0.26	Isle of Man .....
-0.39	-2.65	—	—	—	0.10	0.83	0.75	Latvia .....
0.10	0.10	0.20	0.30	0.38	0.44	0.48	0.44	Lithuania .....
0.38	0.37	0.37	0.36	0.35	0.34	0.32	0.29	Norway .....
0.01	0.03	0.03	0.08	0.12	0.16	0.19	0.21	Sweden .....
0.03	0.06	0.08	0.10	0.11	0.13	0.12	0.11	United Kingdom .....
0.42	0.36	0.41	0.45	0.48	0.50	0.48	0.44	<b>SOUTHERN EUROPE</b>
1.62	1.55	1.47	1.37	1.25	1.12	1.02	0.92	Albania .....
-0.22	-0.22	-0.24	0.00	—	—	0.04	0.11	Andorra .....
0.84	0.97	1.06	1.13	1.16	1.16	1.06	0.96	Bosnia and Herzegovina .....
0.63	0.69	0.72	0.74	0.73	0.72	0.65	0.59	Croatia .....
—	—	—	—	—	—	—	—	Gibraltar .....
0.14	0.29	0.42	0.54	0.63	0.70	0.63	0.57	Greece .....
—	—	—	—	—	—	—	—	Holy See (6) .....
-0.04	0.10	0.24	0.36	0.47	0.55	0.50	0.45	Italy .....
0.40	0.35	0.26	0.20	0.15	0.11	0.07	0.07	Malta .....
3.79	2.66	1.80	1.17	0.72	0.38	0.35	0.32	Portugal .....
-0.17	0.19	0.17	0.14	0.13	0.11	0.09	0.09	San Marino .....
-0.19	-0.29	0.02	0.33	0.61	0.86	1.05	0.95	Slovenia .....
0.30	0.29	0.30	0.30	0.29	0.29	0.28	0.25	Spain .....
0.66	-0.11	0.09	0.29	0.47	0.62	0.73	0.66	TFYR Macedonia (7) .....
0.20	0.08	0.29	0.50	0.67	0.82	0.92	0.83	Yugoslavia .....
0.27	0.18	0.18	0.19	0.20	0.20	0.21	0.19	<b>WESTERN EUROPE</b>
-0.03	0.11	0.24	0.36	0.46	0.54	0.49	0.44	Austria .....
0.09	0.08	0.06	0.05	0.04	0.03	0.02	0.02	Belgium .....
0.18	0.18	0.22	0.26	0.30	0.32	0.33	0.30	France .....
0.28	0.24	0.21	0.18	0.15	0.14	0.13	0.12	Germany .....
0.40	0.40	0.81	1.21	1.57	1.88	2.13	1.98	Liechtenstein .....
0.65	0.53	0.36	0.24	0.16	0.10	0.06	0.05	Luxembourg .....
—	—	—	—	—	—	—	—	Monaco .....
0.07	0.11	0.11	0.12	0.12	0.11	0.11	0.10	Netherlands .....
2.52	-0.08	0.06	0.21	0.34	0.45	0.53	0.49	Switzerland .....
0.63	0.56	0.50	0.43	0.37	0.32	0.28	0.25	<b>LATIN AMERICA AND THE CARIBBEAN</b>
0.66	0.60	0.58	0.55	0.52	0.49	0.47	0.44	<b>CARIBBEAN</b>
—	—	—	—	—	—	—	—	Anguilla .....
0.23	0.54	0.83	1.09	1.30	1.45	1.32	1.20	Antigua and Barbuda .....
-0.03	0.22	0.46	0.67	0.85	0.98	0.89	0.80	Aruba .....
0.67	0.47	0.32	0.21	0.12	0.11	0.11	0.10	Bahamas .....
1.10	1.10	1.09	1.05	0.99	0.90	0.82	0.74	Barbados .....
2.18	1.74	1.35	1.02	0.75	0.53	0.48	0.44	British Virgin Islands .....
—	—	—	—	—	—	—	—	Cayman Islands .....
0.25	0.20	0.24	0.27	0.30	0.32	0.33	0.30	Cuba .....

Table A.9. Average annual rate of change of the percentage urban (continued)

Estimates: 1950-2000

Major area, region and country	Average annual rate of change (percentage)							
	1950-1955	1955-1960	1960-1965	1965-1970	1970-1975	1975-1980	1980-1985	1985-1990
Dominica .....	-0.19	-0.19	-0.19	-0.01	3.30	2.74	0.81	0.50
Dominican Republic .....	2.47	2.36	2.98	2.76	2.37	2.16	1.59	1.32
Grenada .....	0.63	0.62	0.61	0.59	0.22	0.22	0.22	0.56
Guadeloupe .....	5.02	4.13	3.21	2.54	1.90	1.30	1.46	0.67
Haiti .....	2.48	2.43	2.38	2.32	1.93	1.78	2.09	2.28
Jamaica .....	2.39	2.27	2.15	1.98	1.22	1.16	1.01	0.90
Martinique .....	3.86	3.51	4.40	4.00	3.09	2.23	1.53	1.02
Montserrat .....	-3.26	-3.37	-3.50	-3.36	1.10	1.06	0.07	0.07
Netherlands Antilles .....	—	—	—	—	—	—	0.06	0.07
Puerto Rico .....	0.89	0.97	2.91	2.48	1.47	1.28	0.66	0.61
Saint Kitts and Nevis .....	2.25	2.17	2.08	1.93	0.51	0.48	-0.36	-0.36
Saint Lucia .....	0.28	0.28	0.28	0.23	-0.71	-0.71	-0.02	-0.02
Saint Vincent and the Grenadines .....	7.74	7.43	7.00	6.16	0.04	0.16	4.23	3.82
Trinidad and Tobago .....	0.09	0.07	-0.23	-0.23	—	0.03	0.95	0.87
Turks and Caicos Islands .....	0.03	0.02	0.02	0.02	0.96	-0.52	0.21	0.21
United States Virgin Islands .....	0.00	0.00	-0.00	—	—	-0.00	—	0.02
<b>CENTRAL AMERICA</b>	1.63	1.54	1.49	1.40	1.21	1.08	0.91	0.79
Belize .....	-0.54	-0.56	-0.58	-0.59	-0.31	-0.32	-0.26	-0.26
Costa Rica .....	0.23	0.23	0.88	1.61	1.78	1.98	1.68	1.03
El Salvador .....	0.49	0.49	0.29	0.25	1.04	1.19	1.14	1.08
Guatemala .....	0.96	0.94	0.92	0.90	0.65	0.37	0.20	0.17
Honduras .....	2.62	2.54	2.45	2.35	2.10	1.65	1.58	2.05
Mexico .....	1.80	1.67	1.58	1.44	1.23	1.11	0.94	0.82
Nicaragua .....	1.26	1.22	1.54	1.91	0.78	0.56	0.55	0.53
Panama .....	1.46	1.40	1.49	1.39	0.58	0.57	0.64	0.62
<b>SOUTH AMERICA</b>	1.78	1.67	1.57	1.45	1.31	1.16	0.93	0.85
Argentina .....	1.27	1.11	0.67	0.59	0.59	0.53	0.46	0.40
Bolivia .....	0.83	0.82	0.80	0.78	0.76	1.91	2.12	1.91
Brazil .....	2.29	2.16	2.26	2.02	1.80	1.55	1.20	1.05
Chile .....	1.59	1.40	1.11	0.96	0.82	0.72	0.34	0.16
Colombia .....	1.59	1.49	1.42	1.41	1.17	0.85	0.80	1.06
Ecuador .....	2.02	1.93	1.55	1.22	1.39	2.06	1.73	1.46
Falkland Islands (Malvinas) .....	1.05	1.02	0.96	0.92	0.87	0.81	1.70	2.97
French Guiana .....	1.75	1.56	0.75	0.51	0.49	0.47	0.53	0.51
Guyana .....	0.35	0.34	0.14	0.15	0.37	0.38	0.83	0.82
Paraguay .....	0.29	0.28	0.38	0.45	1.01	1.34	1.52	1.59
Peru .....	2.77	2.53	2.28	2.03	1.36	0.99	0.70	0.60
Suriname .....	0.08	0.08	-0.06	-0.50	1.48	2.12	1.85	1.62
Uruguay .....	0.27	0.26	0.25	0.24	0.23	0.52	0.45	0.41
Venezuela .....	2.89	2.47	1.71	1.42	1.14	0.95	0.63	0.49
<b>NORTHERN AMERICA</b>	0.94	0.85	0.58	0.50	0.01	0.02	0.20	0.19
Bermuda .....	—	—	—	—	—	—	—	—
Canada .....	1.32	1.18	1.13	0.74	-0.01	0.01	0.18	0.06
Greenland .....	-0.19	-0.19	-0.20	-0.21	0.28	0.44	0.45	0.42
Saint-Pierre-et-Miquelon .....	0.69	0.59	0.35	0.22	0.21	0.19	0.17	0.15
United States of America .....	0.92	0.83	0.53	0.47	0.01	0.02	0.20	0.20
<b>OCEANIA</b>	0.81	0.77	0.69	0.64	0.27	-0.16	-0.14	-0.08
<b>AUSTRALIA/NEW ZEALAND</b>	0.67	0.66	0.61	0.54	0.22	-0.01	-0.04	-0.03
Australia (8) .....	0.75	0.66	0.58	0.53	0.17	-0.04	-0.07	-0.09
New Zealand .....	0.30	0.63	0.75	0.55	0.41	0.13	0.08	0.26
<b>MELANESIA</b>	3.49	4.54	5.34	5.81	2.45	1.23	0.96	1.08
Fiji .....	2.01	1.94	1.87	1.29	1.10	0.56	0.40	1.54
New Caledonia .....	0.33	0.32	0.32	0.31	0.31	1.26	0.87	0.91
Papua New Guinea .....	13.59	13.46	13.20	12.72	3.94	1.79	1.41	1.37
Solomon Islands .....	0.37	0.37	0.37	0.37	0.37	2.99	3.29	3.21
Vanuatu .....	3.94	3.88	3.80	3.71	3.62	2.55	0.22	0.53
<b>MICRONESIA</b>	1.36	1.41	1.34	1.17	1.90	1.39	0.47	0.62
Guam .....	2.07	2.02	1.97	2.06	4.58	3.91	-0.33	-0.34
Kiribati .....	5.28	5.09	4.85	4.57	3.24	1.02	1.11	0.64
Marshall Islands .....	-0.58	-0.62	-0.67	-0.71	-0.75	-0.80	1.22	0.86
Federated States of Micronesia .....	0.30	0.29	0.29	0.29	0.29	0.29	0.54	0.55
Nauru .....	—	—	—	—	—	—	—	—

**Table A.9. Average annual rate of change of the percentage urban (continued)**

**2000-2030: Projections**

Average annual rate of change (percentage)								Major area, region and country
1990-1995	1995-2000	2000-2005	2005-2010	2010-2015	2015-2020	2020-2025	2025-2030	
0.47	0.48	0.47	0.46	0.44	0.41	0.38	0.34	Dominica .....
1.21	1.04	0.88	0.73	0.60	0.49	0.44	0.40	Dominican Republic .....
0.88	1.16	1.39	1.56	1.43	1.30	1.18	1.07	Grenada .....
0.15	0.08	0.03	0.02	0.01	0.00	0.00	0.00	Guadeloupe .....
2.01	1.82	1.74	1.64	1.51	1.38	1.24	1.12	Haiti .....
0.86	0.87	0.86	0.83	0.79	0.74	0.67	0.61	Jamaica .....
0.56	0.41	0.25	0.16	0.10	0.06	0.03	0.03	Martinique .....
0.08	0.67	1.23	1.77	2.27	2.73	2.58	2.45	Montserrat .....
0.07	0.18	0.28	0.36	0.43	0.49	0.44	0.40	Netherlands Antilles .....
0.56	0.51	0.46	0.40	0.36	0.33	0.30	0.27	Puerto Rico .....
-0.37	0.09	0.53	0.95	1.32	1.62	1.48	1.35	Saint Kitts and Nevis .....
-0.02	0.33	0.67	0.98	1.24	1.44	1.31	1.19	Saint Lucia .....
3.38	2.60	1.94	1.40	0.97	0.62	0.56	0.51	Saint Vincent and the Grenadines .....
0.75	0.64	0.54	0.45	0.37	0.34	0.31	0.28	Trinidad and Tobago .....
0.47	0.71	0.91	1.08	1.20	1.08	0.98	0.89	Turks and Caicos Islands .....
0.42	0.41	0.59	0.75	0.88	0.97	1.03	0.93	United States Virgin Islands .....
0.36	0.38	0.40	0.41	0.42	0.42	0.41	0.39	<b>CENTRAL AMERICA</b>
-0.05	—	0.26	0.51	0.73	0.91	1.04	0.95	Belize .....
0.98	0.92	0.87	0.80	0.74	0.67	0.59	0.54	Costa Rica .....
1.84	2.22	1.70	1.27	0.92	0.64	0.42	0.39	El Salvador .....
0.26	0.54	0.80	1.03	1.21	1.34	1.22	1.10	Guatemala .....
2.55	2.09	1.67	1.31	0.99	0.72	0.65	0.59	Honduras .....
0.27	0.25	0.29	0.31	0.33	0.34	0.34	0.31	Mexico .....
0.52	0.61	0.68	0.73	0.76	0.77	0.70	0.63	Nicaragua .....
0.46	0.45	0.55	0.62	0.68	0.72	0.73	0.66	Panama .....
0.72	0.62	0.54	0.43	0.34	0.27	0.22	0.18	<b>SOUTH AMERICA</b>
0.21	0.17	0.16	0.15	0.14	0.13	0.12	0.12	Argentina .....
1.33	0.97	0.86	0.76	0.66	0.57	0.51	0.47	Bolivia .....
0.87	0.77	0.67	0.51	0.38	0.28	0.20	0.14	Brazil .....
0.26	0.33	0.30	0.25	0.21	0.17	0.14	0.13	Chile .....
0.94	0.80	0.66	0.54	0.43	0.34	0.27	0.25	Colombia .....
1.80	0.89	0.67	0.65	0.61	0.57	0.53	0.48	Ecuador .....
1.05	0.68	0.54	0.42	0.33	0.25	0.18	0.16	Falkland Islands (Malvinas) .....
0.07	0.07	0.15	0.21	0.27	0.32	0.35	0.32	French Guiana .....
0.80	1.00	1.16	1.29	1.38	1.43	1.30	1.18	Guyana .....
1.47	1.31	1.15	0.99	0.84	0.70	0.64	0.58	Paraguay .....
0.56	0.53	0.49	0.45	0.41	0.37	0.34	0.31	Peru .....
1.41	1.08	0.82	0.61	0.44	0.30	0.27	0.25	Suriname .....
0.35	0.30	0.23	0.17	0.13	0.09	0.07	0.06	Uruguay .....
0.36	0.32	0.27	0.23	0.19	0.16	0.13	0.12	Venezuela .....
0.25	0.27	0.30	0.32	0.33	0.30	0.28	0.25	<b>NORTHERN AMERICA</b>
—	—	—	—	—	—	—	—	Bermuda .....
0.28	0.26	0.26	0.27	0.27	0.27	0.26	0.24	Canada .....
0.36	0.29	0.27	0.26	0.24	0.22	0.20	0.19	Greenland .....
0.14	0.12	0.11	0.10	0.09	0.08	0.08	0.07	Saint-Pierre-et-Miquelon .....
0.24	0.28	0.30	0.32	0.33	0.30	0.28	0.26	United States of America .....
0.45	0.45	0.27	0.16	0.11	0.09	0.09	0.13	<b>OCEANIA</b>
0.55	0.57	0.38	0.26	0.18	0.12	0.07	0.07	<b>AUSTRALIA/NEW ZEALAND</b>
0.63	0.65	0.43	0.28	0.18	0.11	0.06	0.05	Australia (8) .....
0.14	0.12	0.11	0.13	0.14	0.15	0.15	0.16	New Zealand .....
1.53	1.46	1.33	1.35	1.38	1.43	1.51	1.58	<b>MELANESIA</b>
1.79	1.66	1.47	1.28	1.10	0.92	0.77	0.69	Fiji .....
2.51	1.94	1.27	0.82	0.52	0.31	0.15	0.14	New Caledonia .....
1.49	1.47	1.45	1.67	1.85	2.00	2.11	2.17	Papua New Guinea .....
3.07	2.90	2.71	2.49	2.26	2.11	1.96	1.81	Solomon Islands .....
1.60	1.57	1.72	1.84	1.92	1.97	1.97	1.82	Vanuatu .....
0.38	0.44	0.66	0.85	1.03	1.08	1.06	0.98	<b>MICRONESIA</b>
0.07	0.48	0.85	1.18	1.45	1.32	1.20	1.09	Guam .....
0.99	0.98	1.10	1.18	1.24	1.26	1.25	1.13	Kiribati .....
0.18	0.17	0.27	0.36	0.44	0.49	0.53	0.48	Marshall Islands .....
0.54	0.87	1.17	1.44	1.65	1.80	1.66	1.52	Federated States of Micronesia .....
—	—	—	—	—	—	—	—	Nauru .....

**Table A.9. Average annual rate of change of the percentage urban (continued)**

**Estimates: 1950-2000**

Major area, region and country	Average annual rate of change (percentage)							
	1950-1955	1955-1960	1960-1965	1965-1970	1970-1975	1975-1980	1980-1985	1985-1990
Northern Mariana Islands .....	-0.07	-0.08	-0.07	-0.07	-0.07	-0.08	-0.08	-0.07
Palau .....	1.32	1.23	1.15	1.08	1.00	0.92	0.85	0.56
<b>POLYNESIA</b>	<b>2.98</b>	<b>1.94</b>	<b>1.72</b>	<b>2.06</b>	<b>1.29</b>	<b>1.01</b>	<b>0.80</b>	<b>0.44</b>
American Samoa .....	0.58	0.57	0.56	0.55	0.54	0.55	0.86	0.83
Cook Islands .....	0.90	0.86	0.83	0.79	0.24	0.26	0.29	0.77
French Polynesia .....	3.33	3.04	2.75	2.44	0.89	0.34	-0.04	-0.42
Niue .....	-0.53	-0.54	-0.54	-0.55	2.02	2.89	2.75	-0.10
Pitcairn .....	—	—	—	—	—	—	—	—
Samoa .....	5.87	1.64	0.39	1.06	0.69	0.40	-0.31	-0.01
Tokelau .....	—	—	—	—	—	—	—	—
Tonga .....	3.69	2.59	2.20	2.17	2.11	2.06	2.00	0.89
Tuvalu .....	4.31	4.16	4.04	3.89	3.70	3.47	3.23	2.97
Wallis and Futuna Islands .....	—	—	—	—	—	—	—	—

\* More developed regions comprise Europe, Northern America, Australia/New Zealand and Japan.

+ Less developed regions comprise all regions of Africa, Asia (except Japan), Latin America and the Caribbean plus Melanesia, Micronesia and Polynesia.

# Least developed countries, as defined by the United Nations General Assembly in 2001, include 49 countries, of which 34 are in Africa, 9 in Asia, 1 in Latin America and the Caribbean, and 5 in Oceania.

They are included in the less developed regions.

1 Including Agalega, Rodrigues and Saint Brandon.

2 Including Ascension and Tristan da Cunha.

3 For statistical purposes, the data for China do not include Hong Kong and Macao Special Administrative Regions (SAR) of China.

4 As of 1 July 1997, Hong Kong became a Special Administrative Region (SAR) of China.

5 As of 20 December 1999, Macao became a Special Administrative Region (SAR) of China.

6 Refers to the Vatican City State.

7 The former Yugoslav Republic of Macedonia.

8 Including Christmas Island, Cocos (Keeling) Islands and Norfolk Island.



**Table A.9. Average annual rate of change of the percentage urban (continued)**

								<b>2000-2030: Projections</b>
Average annual rate of change (percentage)								Major area, region and country
1990-1995	1995-2000	2000-2005	2005-2010	2010-2015	2015-2020	2020-2025	2025-2030	
—	0.00	0.22	0.44	0.63	0.78	0.90	0.82	Northern Mariana Islands .....
0.52	-0.55	0.00	0.00	0.11	0.34	0.53	0.49	Palau .....
								<b>POLYNESIA</b>
0.35	0.33	0.70	0.76	0.93	1.12	1.21	1.11	American Samoa .....
0.89	0.93	0.95	0.94	0.92	0.83	0.75	0.68	Cook Islands .....
0.34	0.10	0.26	0.41	0.53	0.64	0.71	0.64	French Polynesia .....
-0.61	-0.64	—	0.06	0.41	0.73	0.98	0.89	Niue .....
0.36	0.82	1.00	1.22	1.32	1.44	1.52	1.35	Pitcairn .....
—	—	—	—	—	—	—	—	Samoa .....
0.19	0.65	1.10	1.51	1.87	2.16	2.00	1.85	Tokelau .....
—	—	—	—	—	—	—	—	Tonga .....
0.48	0.47	0.76	1.02	1.25	1.42	1.55	1.41	Tuvalu .....
2.69	2.19	1.74	1.35	1.01	0.73	0.66	0.60	Wallis and Futuna Islands .....
—	—	—	—	—	—	—	—	

**Table A.10. Average annual rate of change of the percentage rural  
by major area, region and country, 1950-2030**

Estimates: 1950-2000

Major area, region and country	Average annual rate of change (percentage)							
	1950-1955	1955-1960	1960-1965	1965-1970	1970-1975	1975-1980	1980-1985	1985-1990
<b>WORLD</b>	-0.54	-0.60	-0.57	-0.38	-0.38	-0.56	-0.62	-0.70
<b>MORE DEVELOPED REGIONS (*)</b>	-1.45	-1.69	-1.73	-1.80	-1.50	-1.01	-0.84	-0.78
<b>LESS DEVELOPED REGIONS (+)</b>	-0.44	-0.50	-0.53	-0.40	-0.45	-0.71	-0.80	-0.89
Least developed countries (#)	-0.22	-0.25	-0.35	-0.42	-0.41	-0.61	-0.43	-0.46
<b>AFRICA</b>	-0.43	-0.49	-0.58	-0.59	-0.56	-0.59	-0.60	-0.65
<b>EASTERN AFRICA</b>	-0.20	-0.24	-0.30	-0.35	-0.44	-0.58	-0.45	-0.55
Burundi .....	-0.02	-0.02	-0.02	-0.02	-0.17	-0.23	-0.19	-0.22
Comoros .....	-0.52	-0.89	-1.48	-0.73	-0.46	-0.51	-0.60	-0.66
Djibouti .....	-1.35	-1.46	-2.23	-3.55	-3.98	-3.76	-3.34	-2.76
Eritrea .....	-0.27	-0.32	-0.39	-0.30	-0.22	-0.24	-0.25	-0.23
Ethiopia .....	-0.18	-0.21	-0.25	-0.22	-0.20	-0.22	-0.24	-0.27
Kenya .....	-0.18	-0.20	-0.27	-0.37	-0.59	-0.74	-0.90	-1.09
Madagascar .....	-0.29	-0.34	-0.39	-0.40	-0.53	-0.53	-0.60	-0.68
Malawi .....	-0.08	-0.09	-0.11	-0.24	-0.35	-0.31	-0.26	-0.30
Mauritius (1) .....	-0.62	-0.66	-1.18	-1.67	-0.49	0.38	0.34	0.29
Mozambique .....	-0.12	-0.15	-0.19	-0.23	-0.63	-0.99	-0.86	-1.07
Réunion .....	-1.19	-1.41	-1.65	-1.85	-2.05	-2.30	-2.25	-2.27
Rwanda .....	-0.06	-0.07	-0.08	-0.09	-0.17	-0.15	-0.06	-0.07
Seychelles .....	0.22	0.21	-0.09	-0.09	-2.05	-2.38	-2.25	-2.58
Somalia .....	-0.50	-0.58	-0.53	-0.22	-0.23	-0.24	-0.25	-0.26
Uganda .....	-0.18	-0.23	-0.30	-0.32	-0.08	-0.10	-0.25	-0.28
United Republic of Tanzania .....	-0.09	-0.10	-0.11	-0.31	-0.74	-1.07	-0.68	-1.02
Zambia .....	-0.80	-1.12	-1.53	-1.87	-1.38	-1.59	0.05	0.08
Zimbabwe .....	-0.21	-0.23	-0.42	-0.59	-0.64	-0.69	-0.77	-0.87
<b>MIDDLE AFRICA</b>	-0.41	-0.46	-0.80	-0.98	-0.49	-0.42	-0.36	-0.49
Angola .....	-0.29	-0.34	-0.47	-0.57	-0.68	-0.77	-0.85	-0.92
Cameroon .....	-0.42	-0.50	-0.60	-0.96	-1.72	-1.28	-1.30	-1.47
Central African Republic .....	-0.76	-0.90	-1.07	-0.96	-1.03	-0.43	-0.37	-0.38
Chad .....	-0.27	-0.36	-0.47	-0.62	-0.88	-0.79	-0.27	-0.29
Congo .....	-0.14	-0.14	-0.14	-0.15	-0.67	-2.26	-2.68	-2.73
Democratic Republic of the Congo .....	-0.39	-0.42	-1.00	-1.17	0.23	0.22	0.22	—
Equatorial Guinea .....	-1.07	-1.35	-0.23	-0.09	-0.09	-0.09	-0.67	-1.77
Gabon .....	-0.63	-0.77	-1.51	-2.11	-2.76	-3.48	-4.23	-4.96
Sao Tome and Principe .....	-0.23	-0.25	-0.88	-1.17	-0.96	-1.08	-1.23	-1.32
<b>NORTHERN AFRICA</b>	-0.70	-0.79	-1.04	-0.81	-0.72	-0.60	-0.75	-0.82
Algeria .....	-1.03	-1.20	-2.18	-0.61	-0.28	-1.11	-1.63	-1.37
Egypt .....	-0.87	-0.95	-0.93	-0.52	-0.43	-0.14	-0.02	0.11
Libyan Arab Jamahiriya .....	-0.50	-0.55	-1.24	-5.68	-6.68	-4.87	-5.46	-5.02
Morocco .....	-0.40	-0.43	-0.76	-0.83	-1.01	-1.14	-1.24	-1.34
Sudan .....	-0.38	-0.49	-0.62	-0.78	-0.62	-0.25	-0.61	-1.13
Tunisia .....	-0.49	-0.96	-1.11	-1.73	-2.02	-0.68	-0.97	-1.86
Western Sahara .....	3.29	2.99	2.67	2.36	-4.93	-7.27	-8.70	-9.78
<b>SOUTHERN AFRICA</b>	-0.59	-0.63	-0.30	-0.30	-0.17	-0.18	-0.25	-0.36
Botswana .....	-0.09	-0.20	-0.43	-0.91	-1.05	-1.34	-2.64	-4.29
Lesotho .....	-0.17	-0.33	-0.62	-0.49	-0.49	-0.59	-0.72	-0.88
Namibia .....	-0.56	-0.71	-0.42	-0.45	-0.50	-0.55	-0.50	-0.51
South Africa .....	-0.63	-0.65	-0.23	-0.21	-0.06	-0.06	-0.07	-0.19
Swaziland .....	-0.19	-0.33	-0.54	-0.70	-0.98	-0.91	-0.99	-0.51
<b>WESTERN AFRICA</b>	-0.45	-0.53	-0.57	-0.66	-0.76	-0.82	-0.91	-0.97
Benin .....	-0.39	-0.54	-0.73	-0.98	-1.29	-1.44	-0.98	-1.10
Burkina Faso .....	-0.09	-0.09	-0.10	-0.12	-0.13	-0.46	-0.65	-0.49
Cape Verde .....	-0.78	-1.13	-0.43	-0.37	-0.47	-0.55	-2.65	-3.63
Côte d'Ivoire .....	-0.66	-0.80	-0.97	-1.15	-1.33	-0.80	-0.86	-0.77
Gambia .....	-0.20	-0.22	-0.27	-0.34	-0.46	-0.65	-0.68	-0.68
Ghana .....	-0.97	-1.20	-0.75	-0.80	-0.31	-0.32	-0.34	-0.37
Guinea .....	-0.62	-0.34	-0.41	-0.49	-0.58	-0.68	-0.62	-0.48
Guinea-Bissau .....	-0.38	-0.44	-0.17	-0.18	-0.19	-0.31	-0.75	-0.88
Liberia .....	-0.61	-0.73	-0.87	-1.03	-1.20	-1.38	-1.36	-0.92
Mali .....	-0.27	-0.30	-0.35	-0.40	-0.45	-0.54	-0.64	-0.72

**Table A.10. Average annual rate of change of the percentage rural (continued)**

**2000-2030: Projections**

Average annual rate of change (percentage)								Major area, region and country
1990-1995	1995-2000	2000-2005	2005-2010	2010-2015	2015-2020	2020-2025	2025-2030	
-0.65	-0.72	-0.80	-0.87	-0.93	-0.98	-1.02	-1.05	<b>WORLD</b>
-0.67	-0.62	-0.78	-0.95	-1.12	-1.27	-1.40	-1.44	<b>MORE DEVELOPED REGIONS (*)</b>
-0.82	-0.89	-0.95	-1.00	-1.04	-1.06	-1.09	-1.11	<b>LESS DEVELOPED REGIONS (+)</b>
-0.59	-0.66	-0.77	-0.85	-0.92	-0.96	-1.01	-1.05	Least developed countries (#)
-0.80	-0.84	-0.90	-0.93	-0.95	-0.95	-0.99	-1.02	<b>AFRICA</b>
-0.71	-0.73	-0.80	-0.84	-0.87	-0.88	-0.88	-0.92	<b>EASTERN AFRICA</b>
-0.27	-0.31	-0.37	-0.42	-0.47	-0.53	-0.60	-0.67	Burundi .....
-0.72	-0.82	-0.92	-1.01	-1.10	-1.17	-1.22	-1.26	Comoros .....
-2.08	-1.34	-1.33	-1.32	-1.32	-1.31	-1.30	-1.30	Djibouti .....
-0.31	-0.40	-0.51	-0.63	-0.78	-0.85	-0.93	-0.99	Eritrea .....
-0.29	-0.36	-0.44	-0.53	-0.63	-0.75	-0.82	-0.89	Ethiopia .....
-1.21	-1.42	-1.53	-1.57	-1.54	-1.45	-1.28	-1.31	Kenya .....
-0.76	-0.85	-0.94	-1.02	-1.08	-1.12	-1.18	-1.22	Madagascar .....
-0.34	-0.38	-0.45	-0.53	-0.61	-0.71	-0.80	-0.87	Malawi .....
—	-0.27	-0.56	-0.87	-1.21	-1.25	-1.29	-1.31	Mauritius (1) .....
-1.35	-1.66	-1.80	-1.84	-1.77	-1.58	-1.29	-1.32	Mozambique .....
-2.29	-2.43	-2.32	-2.14	-1.91	-1.65	-1.35	-1.34	Réunion .....
-0.07	-0.10	-0.14	-0.19	-0.26	-0.34	-0.39	-0.45	Rwanda .....
-2.58	-2.44	-2.18	-1.81	-1.38	-1.38	-1.37	-1.37	Seychelles .....
-0.38	-0.51	-0.65	-0.82	-1.00	-1.06	-1.12	-1.17	Somalia .....
-0.31	-0.37	-0.44	-0.52	-0.61	-0.71	-0.79	-0.86	Uganda .....
-1.37	-1.52	-1.59	-1.57	-1.44	-1.22	-1.26	-1.29	United Republic of Tanzania .....
0.08	-0.15	-0.39	-0.64	-0.91	-1.21	-1.25	-1.28	Zambia .....
-0.97	-1.06	-1.14	-1.20	-1.22	-1.22	-1.26	-1.29	Zimbabwe .....
-0.57	-0.71	-0.82	-0.98	-1.03	-1.08	-1.13	-1.17	<b>MIDDLE AFRICA</b>
-0.96	-0.96	-1.03	-1.09	-1.15	-1.20	-1.24	-1.27	Angola .....
-1.55	-1.57	-1.55	-1.46	-1.32	-1.34	-1.36	-1.37	Cameroon .....
-0.53	-0.69	-0.86	-1.04	-1.23	-1.26	-1.30	-1.32	Central African Republic .....
-0.30	-0.40	-0.52	-0.65	-0.80	-0.96	-1.03	-1.09	Chad .....
-2.60	-2.31	-1.89	-1.38	-1.38	-1.38	-1.37	-1.37	Congo .....
-0.21	-0.44	-0.70	-1.00	-1.06	-1.12	-1.17	-1.22	Democratic Republic of the Congo .....
-2.11	-2.20	-2.16	-2.00	-1.72	-1.36	-1.37	-1.37	Equatorial Guinea .....
-5.61	-5.18	-4.44	-3.49	-2.42	-1.29	-1.29	-1.28	Gabon .....
-1.38	-1.39	-1.35	-1.27	-1.30	-1.33	-1.34	-1.36	Sao Tome and Principe .....
-0.76	-0.76	-0.86	-0.97	-1.05	-1.12	-1.28	-1.31	<b>NORTHERN AFRICA</b>
-1.22	-1.29	-1.35	-1.39	-1.41	-1.40	-1.37	-1.38	Algeria .....
0.16	0.16	-0.10	-0.36	-0.64	-0.93	-1.25	-1.28	Egypt .....
-4.30	-3.38	-2.37	-1.29	-1.28	-1.28	-1.27	-1.27	Libyan Arab Jamahiriya .....
-1.45	-1.50	-1.52	-1.50	-1.45	-1.37	-1.37	-1.38	Morocco .....
-1.33	-1.44	-1.49	-1.48	-1.40	-1.25	-1.29	-1.31	Sudan .....
-2.00	-1.97	-1.89	-1.76	-1.59	-1.38	-1.37	-1.37	Tunisia .....
-10.51	-9.01	-7.19	-5.24	-3.23	-1.18	-1.18	-1.19	Western Sahara .....
-1.41	-1.67	-1.68	-1.60	-1.48	-1.34	-1.22	-1.25	<b>SOUTHERN AFRICA</b>
-1.74	-0.72	-0.85	-0.98	-1.11	-1.23	-1.34	-1.36	Botswana .....
-1.00	-1.08	-1.12	-1.12	-1.06	-1.12	-1.17	-1.21	Lesotho .....
-0.55	-0.65	-0.76	-0.88	-1.00	-1.12	-1.18	-1.22	Namibia .....
-1.53	-1.88	-1.89	-1.83	-1.73	-1.57	-1.38	-1.38	South Africa .....
-0.34	-0.36	-0.47	-0.60	-0.74	-0.89	-1.06	-1.12	Swaziland .....
-1.04	-1.12	-1.16	-1.17	-1.16	-1.13	-1.16	-1.16	<b>WESTERN AFRICA</b>
-1.22	-1.31	-1.36	-1.38	-1.36	-1.30	-1.32	-1.34	Benin .....
-0.34	-0.36	-0.44	-0.54	-0.65	-0.77	-0.85	-0.92	Burkina Faso .....
-3.97	-3.84	-3.29	-2.43	-1.38	-1.38	-1.37	-1.37	Cape Verde .....
-0.63	-0.66	-0.79	-0.92	-1.05	-1.18	-1.30	-1.33	Côte d'Ivoire .....
-0.75	-0.85	-0.94	-1.02	-1.09	-1.14	-1.19	-1.23	Gambia .....
-0.38	-0.39	-0.54	-0.69	-0.85	-1.03	-1.21	-1.25	Ghana .....
-0.52	-0.57	-0.67	-0.77	-0.89	-1.00	-1.11	-1.16	Guinea .....
-1.03	-1.13	-1.20	-1.24	-1.23	-1.18	-1.22	-1.26	Guinea-Bissau .....
-0.00	-1.03	-1.12	-1.20	-1.26	-1.31	-1.33	-1.35	Liberia .....
-0.82	-0.93	-1.02	-1.10	-1.16	-1.19	-1.20	-1.24	Mali .....

Table A.10. Average annual rate of change of the percentage rural (continued)

Estimates: 1950-2000

Major area, region and country	Average annual rate of change (percentage)							
	1950-1955	1955-1960	1960-1965	1965-1970	1970-1975	1975-1980	1980-1985	1985-1990
Mauritania .....	-0.28	-0.44	-0.69	-1.06	-1.59	-1.96	-2.43	-2.68
Niger .....	-0.09	-0.10	-0.22	-0.37	-0.47	-0.45	-0.38	-0.43
Nigeria .....	-0.44	-0.53	-0.62	-0.73	-0.88	-0.93	-1.09	-1.28
Saint Helena (2) .....	0.06	0.06	0.06	1.01	1.08	-1.56	-3.46	-4.79
Senegal .....	-0.21	-0.21	-0.22	-0.22	-0.23	-0.48	-0.55	-0.83
Sierra Leone .....	-0.41	-0.53	-0.67	-0.85	-0.96	-0.69	-0.77	-0.86
Togo .....	-0.26	-0.30	-0.35	-0.41	-0.75	-1.64	-0.96	-0.54
<b>ASIA</b>	<b>-0.39</b>	<b>-0.44</b>	<b>-0.41</b>	<b>-0.25</b>	<b>-0.34</b>	<b>-0.59</b>	<b>-0.72</b>	<b>-0.84</b>
<b>EASTERN ASIA</b>	<b>-0.51</b>	<b>-0.62</b>	<b>-0.48</b>	<b>-0.09</b>	<b>-0.14</b>	<b>-0.58</b>	<b>-0.85</b>	<b>-1.15</b>
China (3) .....	-0.38	-0.43	-0.37	0.04	-0.00	-0.55	-0.85	-1.18
China, Hong Kong SAR (4) .....	-1.56	-1.58	-1.94	-2.02	-3.49	-3.80	-3.71	-92.62
China, Macao SAR (5) .....	4.17	4.14	-4.18	-5.06	-5.10	-4.34	-3.56	-2.76
Dem. People's Republic of Korea .....	-1.34	-1.52	-1.71	-3.63	-1.12	-0.09	-0.35	-0.35
Japan .....	-2.21	-3.42	-2.55	-2.72	-3.39	-0.41	-0.42	-0.60
Mongolia .....	-1.95	-2.67	-2.11	-1.04	-1.36	-1.38	-1.27	-0.91
Republic of Korea .....	-0.79	-0.90	-1.33	-2.64	-2.64	-3.72	-4.12	-5.89
<b>SOUTH-CENTRAL ASIA</b>	<b>-0.18</b>	<b>-0.20</b>	<b>-0.28</b>	<b>-0.30</b>	<b>-0.43</b>	<b>-0.55</b>	<b>-0.42</b>	<b>-0.38</b>
Afghanistan .....	-0.22	-0.25	-0.30	-0.37	-0.51	-0.56	-0.30	-0.32
Bangladesh .....	-0.09	-0.10	-0.23	-0.30	-0.49	-1.15	-0.62	-0.56
Bhutan .....	-0.04	-0.04	-0.06	-0.07	-0.07	-0.09	-0.12	-0.15
India .....	-0.08	-0.09	-0.21	-0.24	-0.39	-0.45	-0.33	-0.32
Iran (Islamic Republic of) .....	-0.97	-1.09	-1.22	-1.29	-1.40	-1.46	-1.55	-1.31
Kazakhstan .....	-0.93	-1.00	-1.06	-1.09	-0.77	-0.80	-0.82	-0.52
Kyrgyzstan .....	-0.45	-0.48	-0.50	-0.49	-0.18	-0.12	0.02	0.17
Maldives .....	-0.06	-0.06	-0.07	-0.49	-1.06	-1.08	-0.90	-0.02
Nepal .....	-0.08	-0.09	-0.08	-0.09	-0.23	-0.33	-0.26	-0.26
Pakistan .....	-0.54	-0.60	-0.37	-0.36	-0.41	-0.46	-0.36	-0.35
Sri Lanka .....	-0.40	-0.44	-0.48	-0.51	-0.04	0.12	0.04	0.03
Tajikistan .....	-0.53	-0.57	-0.60	-0.54	0.42	0.38	0.32	0.46
Turkmenistan .....	-0.26	-0.27	-0.27	-0.24	0.09	0.18	0.41	0.34
Uzbekistan .....	-0.37	-0.39	-0.40	-0.45	-0.76	-0.56	0.03	0.19
<b>SOUTH-EASTERN ASIA</b>	<b>-0.33</b>	<b>-0.35</b>	<b>-0.33</b>	<b>-0.35</b>	<b>-0.48</b>	<b>-0.54</b>	<b>-0.75</b>	<b>-0.88</b>
Brunei Darussalam .....	-2.27	-2.89	-3.56	-4.24	-0.17	1.08	-1.21	-1.99
Cambodia .....	-0.01	-0.01	-0.12	-0.20	0.31	-0.47	-0.05	-0.00
East Timor .....	-0.02	-0.02	0.08	0.09	0.09	0.08	0.08	0.08
Indonesia .....	-0.24	-0.26	-0.28	-0.31	-0.56	-0.72	-1.04	-1.24
Lao People's Democratic Republic .....	-0.07	-0.08	-0.08	-0.29	-0.32	-0.29	-0.33	-0.38
Malaysia .....	-0.78	-0.85	-0.92	-1.04	-1.30	-1.46	-1.38	-1.50
Myanmar .....	-0.35	-0.39	-0.44	-0.48	-0.29	-0.01	-0.01	-0.16
Philippines .....	-0.43	-0.45	-0.38	-0.41	-0.79	-0.61	-1.86	-2.12
Singapore .....	—	—	—	—	—	—	—	—
Thailand .....	-0.22	-0.24	-0.08	-0.10	-0.42	-0.46	-0.20	-0.21
Viet Nam .....	-0.33	-0.37	-0.41	-0.45	-0.12	-0.11	-0.08	-0.18
<b>WESTERN ASIA</b>	<b>-1.13</b>	<b>-1.27</b>	<b>-1.54</b>	<b>-1.58</b>	<b>-1.52</b>	<b>-1.31</b>	<b>-2.44</b>	<b>-2.37</b>
Armenia .....	-1.50	-1.64	-1.78	-1.90	-1.83	-1.51	-0.53	-0.38
Azerbaijan .....	-0.34	-0.35	-0.35	-0.38	-0.63	-0.56	-0.34	-0.12
Bahrain .....	-7.65	-6.66	0.19	3.57	-0.54	-1.27	-4.15	-4.86
Cyprus .....	-0.83	-0.91	-0.81	-0.85	-1.56	-2.63	-2.99	-3.34
Georgia .....	-0.72	-0.76	-0.80	-0.83	-0.80	-0.85	-0.93	-0.70
Iraq .....	-0.79	-1.77	-2.92	-2.36	-2.54	-2.27	-1.98	-0.57
Israel .....	-4.10	-4.48	-3.79	-3.75	-3.37	-3.14	-2.25	-0.93
Jordan .....	-2.43	-2.89	-1.43	-0.80	-0.84	-1.16	-3.37	-3.82
Kuwait .....	-3.77	-4.17	-4.35	0.02	-6.38	-11.18	-9.41	-2.54
Lebanon .....	-2.12	-2.81	-3.57	-4.37	-4.14	-4.53	-4.93	-5.27
Occupied Palestinian Territory .....	-1.09	-1.19	-1.82	-2.23	-2.47	-0.75	-0.77	-0.79
Oman .....	-0.10	-0.12	-0.61	-1.11	-1.94	-3.21	-4.94	-6.91
Qatar .....	-2.87	-3.09	-3.16	-3.14	-3.27	-3.39	-3.49	-3.32
Saudi Arabia .....	-1.52	-2.08	-2.75	-3.53	-4.18	-3.98	-4.44	-4.55
Syrian Arab Republic .....	-0.88	-0.97	-1.05	-1.15	-0.62	-0.61	-0.45	-0.40
Turkey .....	-1.14	-1.12	-1.29	-1.35	-1.06	-0.76	-3.35	-4.06
United Arab Emirates .....	-1.97	-2.49	-3.07	-3.67	-4.26	-3.86	-3.58	-3.72
Yemen .....	-0.32	-0.40	-0.43	-0.52	-0.78	-0.63	-0.73	-0.19

Table A.10. Average annual rate of change of the percentage rural (continued)

2000-2030: Projections

Average annual rate of change (percentage)								Major area, region and country
1990-1995	1995-2000	2000-2005	2005-2010	2010-2015	2015-2020	2020-2025	2025-2030	
-2.62	-3.00	-3.37	-3.24	-2.94	-2.50	-1.96	-1.36	Mauritania .....
-0.51	-0.59	-0.67	-0.76	-0.85	-0.92	-0.99	-1.06	Niger .....
-1.46	-1.53	-1.56	-1.54	-1.46	-1.32	-1.34	-1.35	Nigeria .....
-5.14	-4.83	-3.97	-2.75	-1.36	-1.36	-1.34	-1.34	Saint Helena (2) .....
-1.28	-1.36	-1.40	-1.41	-1.39	-1.33	-1.35	-1.36	Senegal .....
-0.95	-1.04	-1.11	-1.16	-1.19	-1.23	-1.27	-1.30	Sierra Leone .....
-0.65	-0.76	-0.88	-1.00	-1.12	-1.17	-1.22	-1.26	Togo .....
-0.74	-0.83	-0.90	-0.96	-1.03	-1.07	-1.10	-1.13	<b>ASIA</b>
-1.08	-1.29	-1.50	-1.57	-1.58	-1.55	-1.45	-1.31	<b>EASTERN ASIA</b>
-1.12	-1.33	-1.54	-1.62	-1.64	-1.60	-1.49	-1.33	China (3) .....
—	—	—	—	—	—	—	—	China, Hong Kong SAR (4) .....
-1.98	-1.18	-1.18	-1.18	-1.17	-1.17	-1.18	-1.17	China, Macao SAR (5) .....
-0.36	-0.56	-0.76	-0.96	-1.17	-1.37	-1.38	-1.38	Dem. People's Republic of Korea .....
-0.63	-0.63	-0.78	-0.93	-1.07	-1.21	-1.34	-1.33	Japan .....
0.10	0.10	-0.18	-0.46	-0.75	-1.05	-1.36	-1.37	Mongolia .....
-3.68	-3.66	-3.31	-2.88	-2.39	-1.85	-1.29	-1.28	Republic of Korea .....
-0.33	-0.36	-0.40	-0.53	-0.68	-0.83	-0.98	-1.11	<b>SOUTH-CENTRAL ASIA</b>
-0.41	-0.50	-0.61	-0.74	-0.87	-0.94	-1.01	-1.07	Afghanistan .....
-0.63	-0.72	-0.81	-0.89	-0.97	-1.03	-1.09	-1.15	Bangladesh .....
-0.19	-0.24	-0.28	-0.32	-0.38	-0.43	-0.49	-0.56	Bhutan .....
-0.29	-0.29	-0.30	-0.43	-0.57	-0.73	-0.90	-1.09	India .....
-1.87	-2.00	-2.04	-1.99	-1.89	-1.75	-1.57	-1.37	Iran (Islamic Republic of) .....
0.27	0.27	-0.04	-0.36	-0.68	-1.01	-1.35	-1.36	Kazakhstan .....
0.53	0.51	—	-0.10	-0.40	-0.73	-1.10	-1.16	Kyrgyzstan .....
0.05	-0.52	-0.62	-0.73	-0.85	-0.98	-1.10	-1.16	Maldives .....
-0.30	-0.35	-0.41	-0.47	-0.55	-0.62	-0.70	-0.78	Nepal .....
-0.36	-0.38	-0.51	-0.66	-0.82	-0.99	-1.17	-1.22	Pakistan .....
-0.12	-0.27	-0.44	-0.63	-0.87	-0.94	-1.01	-1.07	Sri Lanka .....
1.16	—	—	-0.07	-0.47	-0.93	-1.00	-1.06	Tajikistan .....
0.18	-0.09	-0.36	-0.64	-0.94	-1.27	-1.30	-1.32	Turkmenistan .....
0.56	0.53	—	-0.10	-0.42	-0.76	-1.14	-1.19	Uzbekistan .....
-1.05	-1.16	-1.22	-1.25	-1.23	-1.19	-1.16	-1.20	<b>SOUTH-EASTERN ASIA</b>
-2.10	-2.04	-1.93	-1.77	-1.58	-1.36	-1.35	-1.35	Brunei Darussalam .....
-0.36	-0.65	-0.69	-0.78	-0.87	-0.94	-0.98	-1.00	Cambodia .....
0.07	—	-0.07	-0.14	-0.24	-0.36	-0.42	-0.48	East Timor .....
-1.50	-1.75	-1.84	-1.84	-1.75	-1.58	-1.34	-1.35	Indonesia .....
-0.43	-0.50	-0.59	-0.68	-0.78	-0.88	-0.95	-1.01	Lao People's Democratic Republic .....
-1.63	-1.66	-1.65	-1.60	-1.50	-1.37	-1.38	-1.38	Malaysia .....
-0.32	-0.50	-0.71	-0.95	-1.01	-1.08	-1.13	-1.18	Myanmar .....
-2.16	-2.07	-2.05	-1.96	-1.82	-1.62	-1.38	-1.38	Philippines .....
—	—	—	—	—	—	—	—	Singapore .....
-0.14	-0.14	-0.25	-0.37	-0.51	-0.67	-0.87	-0.94	Thailand .....
-0.48	-0.50	-0.59	-0.69	-0.81	-0.92	-1.04	-1.10	Viet Nam .....
-0.76	-0.68	-0.73	-0.75	-0.81	-0.88	-0.91	-0.89	<b>WESTERN ASIA</b>
—	—	-0.27	-0.55	-0.82	-1.10	-1.38	-1.38	Armenia .....
0.43	0.42	—	-0.25	-0.59	-0.95	-1.32	-1.34	Azerbaijan .....
-5.03	-4.39	-3.66	-2.87	-2.06	-1.23	-1.22	-1.22	Bahrain .....
-2.12	-0.93	-1.04	-1.13	-1.22	-1.30	-1.37	-1.36	Cyprus .....
-0.07	-0.32	-0.57	-0.82	-1.09	-1.36	-1.37	-1.37	Georgia .....
0.68	0.67	—	-0.14	-0.55	-0.96	-1.38	-1.38	Iraq .....
-1.22	-1.83	-1.77	-1.65	-1.52	-1.38	-1.24	-1.23	Israel .....
-4.89	-0.42	-0.61	-0.80	-0.98	-1.16	-1.34	-1.34	Jordan .....
-2.55	-2.30	-2.04	-1.76	-1.48	-1.20	-1.19	-1.20	Kuwait .....
-4.69	-3.95	-3.10	-2.20	-1.26	-1.26	-1.25	-1.24	Lebanon .....
-0.80	-0.82	-0.95	-1.06	-1.18	-1.28	-1.38	-1.37	Occupied Palestinian Territory .....
-6.59	-2.50	-2.35	-2.15	-1.91	-1.63	-1.33	-1.32	Oman .....
-3.34	-3.39	-3.00	-2.58	-2.14	-1.68	-1.22	-1.22	Qatar .....
-4.79	-4.29	-3.64	-2.90	-2.10	-1.27	-1.27	-1.26	Saudi Arabia .....
-0.41	-0.59	-0.77	-0.96	-1.15	-1.34	-1.35	-1.36	Syrian Arab Republic .....
-1.34	-1.17	-1.24	-1.30	-1.34	-1.37	-1.37	-1.37	Turkey .....
-3.90	-4.06	-3.61	-3.08	-2.50	-1.89	-1.26	-1.25	United Arab Emirates .....
-0.19	-0.30	-0.44	-0.59	-0.77	-0.97	-1.03	-1.09	Yemen .....

Table A.10. Average annual rate of change of the percentage rural (continued)

Estimates: 1950-2000

Major area, region and country	Average annual rate of change (percentage)							
	1950-1955	1955-1960	1960-1965	1965-1970	1970-1975	1975-1980	1980-1985	1985-1990
<b>EUROPE</b>	-1.19	-1.33	-1.64	-1.75	-1.61	-1.34	-0.96	-0.88
<b>EASTERN EUROPE</b>	-1.47	-1.56	-1.61	-1.71	-2.01	-1.91	-1.34	-1.06
Belarus .....	-1.22	-1.46	-1.72	-2.02	-2.44	-2.65	-2.63	-2.44
Bulgaria .....	-1.72	-2.11	-2.54	-2.32	-2.53	-1.79	-1.81	-1.14
Czech Republic .....	-0.84	-0.89	-1.17	-1.28	-5.57	-7.11	-0.35	0.18
Hungary .....	-0.53	-0.59	-1.03	-1.15	-1.73	-1.81	-1.28	-1.27
Poland .....	-1.54	-1.71	-0.83	-0.95	-1.34	-1.17	-0.68	-0.69
Republic of Moldova .....	-0.78	-0.92	-1.09	-1.25	-1.21	-1.32	-1.39	-1.07
Romania .....	-1.42	-1.07	-1.09	-1.37	-1.55	-1.11	-0.91	-0.95
Russian Federation .....	-1.70	-1.86	-2.02	-2.17	-2.23	-2.09	-1.49	-1.00
Slovakia .....	-0.49	-0.52	-1.11	-1.32	-1.85	-2.11	-1.08	-1.04
Ukraine .....	-1.29	-1.41	-1.53	-1.64	-1.67	-1.71	-1.62	-1.29
<b>NORTHERN EUROPE</b>	-0.96	-1.14	-2.16	-2.36	-1.31	-0.69	-0.34	-0.44
Channel Islands .....	0.69	0.66	0.59	0.56	0.45	0.42	0.39	0.21
Denmark .....	-1.05	-2.87	-2.74	-2.48	-2.18	-2.21	-0.77	-0.61
Estonia .....	-1.64	-1.76	-1.88	-1.95	-1.57	-1.35	-0.71	-0.25
Faeroe Islands .....	-0.25	-0.71	-1.09	-0.64	-0.68	-0.42	-0.18	-0.23
Finland .....	-0.90	-0.98	-1.99	-2.40	-3.51	-0.76	0.01	-0.82
Iceland .....	-2.79	-2.91	-2.62	-2.70	-2.44	-2.49	-2.26	-2.29
Ireland .....	-0.97	-0.71	-1.10	-1.21	-0.81	-0.75	-0.43	-0.29
Isle of Man .....	-0.47	-0.48	-0.53	0.22	1.50	-8.45	-2.60	-0.95
Latvia .....	-1.13	-1.19	-1.24	-1.30	-1.88	-1.71	-0.97	-0.40
Lithuania .....	-1.29	-1.46	-1.65	-1.83	-2.59	-2.65	-2.11	-1.64
Norway .....	0.04	0.04	-3.32	-4.08	-1.68	-1.54	-0.53	-0.46
Sweden .....	-2.14	-2.25	-3.57	-3.90	-1.78	-0.42	-0.02	—
United Kingdom .....	-0.99	-1.00	-2.06	-2.30	-0.45	-0.09	-0.24	-0.27
<b>SOUTHERN EUROPE</b>	-0.94	-1.02	-1.45	-1.66	-1.16	-1.05	-0.69	-0.68
Albania .....	-1.24	-1.52	-0.18	-0.15	-0.29	-0.30	-0.31	-0.43
Andorra .....	2.56	2.61	2.59	2.58	2.53	2.55	2.52	3.58
Bosnia and Herzegovina .....	-0.59	-0.70	-0.96	-1.17	-1.16	-1.28	-0.65	-0.54
Croatia .....	-0.99	-1.15	-1.43	-1.67	-1.72	-1.88	-0.91	-0.75
Gibraltar .....	—	—	—	—	—	—	—	—
Greece .....	-0.90	-0.97	-1.69	-1.99	-1.22	-1.12	-0.34	-0.19
Holy See (6) .....	—	—	—	—	—	—	—	—
Italy .....	-1.15	-1.20	-1.26	-1.32	-0.78	-0.59	-0.11	0.06
Malta .....	-2.41	-2.65	-2.88	-2.89	-2.87	-2.98	-3.07	-3.05
Portugal .....	-0.35	-0.38	-0.48	-0.53	-0.48	-0.50	-2.32	-3.28
San Marino .....	-2.16	-3.08	-4.17	-5.35	-6.46	-7.42	-8.16	-5.59
Slovenia .....	-1.00	-1.19	-1.23	-1.38	-1.78	-2.07	-0.60	-0.32
Spain .....	-1.01	-1.05	-2.30	-2.62	-2.20	-2.24	-1.08	-0.90
TFYR Macedonia (7) .....	-1.35	-1.63	-2.02	-2.39	-1.36	-1.21	-0.98	-0.97
Yugoslavia .....	-1.26	-1.26	-1.50	-1.77	-1.24	-1.20	-0.90	-0.88
<b>WESTERN EUROPE</b>	-1.47	-1.51	-1.82	-1.76	-1.41	-0.78	-0.74	-0.81
Austria .....	-0.90	-0.92	-0.26	-0.15	0.05	0.09	0.07	0.06
Belgium .....	-1.24	-1.24	-2.53	-3.11	-2.24	-2.16	-2.71	-2.81
France .....	-1.49	-1.57	-2.70	-2.52	-1.43	-0.21	-0.26	-0.30
Germany .....	-1.60	-1.65	-1.58	-1.59	-1.57	-1.60	-1.63	-1.72
Liechtenstein .....	-0.06	-0.06	0.03	0.04	0.04	0.04	-0.09	-0.10
Luxembourg .....	-0.75	-0.77	-0.48	-2.79	-4.07	-4.39	-4.26	-4.38
Monaco .....	—	—	—	—	—	—	—	—
Netherlands .....	-1.44	-1.45	-0.75	-0.76	-3.62	—	-0.23	-0.29
Switzerland .....	-1.24	-1.33	-0.75	-0.71	-0.57	-0.57	-0.64	-0.66
<b>LATIN AMERICA AND THE CARIBBEAN</b>	-1.34	-1.48	-1.66	-1.81	-1.90	-1.98	-1.85	-1.92
<b>CARIBBEAN</b>	-0.76	-0.85	-1.19	-1.28	-1.39	-1.34	-1.18	-1.18
Anguilla .....	—	—	—	—	—	—	—	—
Antigua and Barbuda .....	1.15	1.06	0.99	0.86	-0.12	-0.12	-0.12	-0.13
Aruba .....	0.03	0.03	0.03	0.03	0.03	0.03	0.03	0.03
Bahamas .....	1.02	1.00	0.98	0.86	-1.22	-1.32	-4.06	-4.29
Barbados .....	-0.24	-0.24	-0.25	-0.26	-0.49	-0.52	-0.78	-0.82
British Virgin Islands .....	-0.70	-0.85	-1.01	-1.20	-1.40	-1.63	-1.93	-2.20
Cayman Islands .....	—	—	—	—	—	—	—	—
Cuba .....	-1.11	-1.17	-1.23	-1.29	-2.13	-2.30	-1.95	-1.87

Table A.10. Average annual rate of change of the percentage rural (continued)

2000-2030: Projections

Average annual rate of change (percentage)								Major area, region and country
1990-1995	1995-2000	2000-2005	2005-2010	2010-2015	2015-2020	2020-2025	2025-2030	
-0.56	-0.40	-0.57	-0.76	-0.95	-1.16	-1.35	-1.41	<b>EUROPE</b>
-0.15	-0.12	-0.22	-0.48	-0.73	-0.99	-1.24	-1.35	<b>EASTERN EUROPE</b>
-1.54	-0.44	-0.52	-0.74	-0.95	-1.16	-1.37	-1.37	Belarus .....
-0.84	0.25	-0.07	-0.39	-0.72	-1.05	-1.38	-1.38	Bulgaria .....
0.15	0.06	-0.22	-0.51	-0.79	-1.08	-1.37	-1.36	Czech Republic .....
-0.68	-0.69	-0.84	-0.98	-1.12	-1.25	-1.38	-1.38	Hungary .....
-0.45	-0.39	-0.59	-0.79	-0.98	-1.18	-1.38	-1.38	Poland .....
0.88	1.03	-0.18	-0.42	-0.68	-0.95	-1.24	-1.28	Republic of Moldova .....
-0.44	-0.20	-0.42	-0.65	-0.88	-1.12	-1.36	-1.37	Romania .....
0.29	—	—	-0.27	-0.55	-0.82	-1.09	-1.37	Russian Federation .....
-0.23	-0.20	-0.48	-0.76	-1.06	-1.36	-1.37	-1.37	Slovakia .....
-0.35	-0.28	-0.27	-0.55	-0.82	-1.10	-1.38	-1.37	Ukraine .....
-0.43	0.24	-0.48	-0.63	-0.78	-1.03	-1.32	-1.36	<b>NORTHERN EUROPE</b>
0.16	0.16	-0.05	-0.26	-0.49	-0.74	-1.03	-1.09	Channel Islands .....
-0.36	-0.04	—	-0.26	-0.53	-0.79	-1.05	-1.31	Denmark .....
0.86	0.31	-0.13	-0.44	-0.75	-1.06	-1.38	-1.37	Estonia .....
-0.71	-0.76	-0.86	-0.97	-1.08	-1.18	-1.26	-1.29	Faeroe Islands .....
-1.45	2.69	—	—	—	-0.45	-1.35	-1.36	Finland .....
-2.27	-2.24	-2.04	-1.85	-1.65	-1.44	-1.23	-1.23	Iceland .....
-0.48	-0.52	-0.69	-0.86	-1.04	-1.21	-1.37	-1.38	Ireland .....
-1.05	-1.14	-1.22	-1.29	-1.36	-1.35	-1.34	-1.34	Isle of Man .....
0.89	4.87	—	—	—	-0.15	-1.35	-1.36	Latvia .....
-0.22	-0.22	-0.45	-0.68	-0.92	-1.15	-1.38	-1.37	Lithuania .....
-1.00	-1.06	-1.14	-1.21	-1.27	-1.32	-1.35	-1.35	Norway .....
-0.07	-0.14	-0.14	-0.38	-0.62	-0.86	-1.09	-1.32	Sweden .....
-0.27	-0.48	-0.68	-0.88	-1.08	-1.27	-1.27	-1.26	United Kingdom .....
-0.76	-0.68	-0.83	-0.99	-1.13	-1.27	-1.33	-1.34	<b>SOUTHERN EUROPE</b>
-0.97	-1.07	-1.15	-1.22	-1.26	-1.29	-1.31	-1.34	Albania .....
3.37	2.86	2.72	-0.00	—	—	-0.47	-1.27	Andorra .....
-0.56	-0.70	-0.84	-0.98	-1.13	-1.28	-1.31	-1.33	Bosnia and Herzegovina .....
-0.77	-0.90	-1.03	-1.15	-1.26	-1.37	-1.37	-1.38	Croatia .....
—	—	—	—	—	—	—	—	Gibraltar .....
-0.20	-0.42	-0.65	-0.89	-1.13	-1.37	-1.37	-1.38	Greece .....
—	—	—	—	—	—	—	—	Holy See (6) .....
0.08	-0.21	-0.49	-0.79	-1.08	-1.38	-1.38	-1.37	Italy .....
-3.11	-3.17	-2.83	-2.46	-2.06	-1.65	-1.24	-1.23	Malta .....
-4.04	-4.07	-3.73	-3.12	-2.30	-1.36	-1.36	-1.35	Portugal .....
1.52	-1.66	-1.61	-1.52	-1.45	-1.35	-1.25	-1.24	San Marino .....
0.19	0.28	-0.02	-0.32	-0.63	-0.96	-1.31	-1.33	Slovenia .....
-0.95	-0.97	-1.06	-1.14	-1.22	-1.28	-1.34	-1.34	Spain .....
-0.94	0.16	-0.13	-0.43	-0.74	-1.05	-1.37	-1.37	TFYR Macedonia (7) .....
-0.21	-0.08	-0.32	-0.56	-0.81	-1.07	-1.34	-1.35	Yugoslavia .....
-1.18	-0.83	-0.90	-0.98	-1.07	-1.20	-1.31	-1.30	<b>WESTERN EUROPE</b>
0.06	-0.22	-0.51	-0.80	-1.09	-1.38	-1.38	-1.37	Austria .....
-2.63	-2.61	-2.34	-2.05	-1.77	-1.48	-1.18	-1.19	Belgium .....
-0.52	-0.53	-0.70	-0.87	-1.04	-1.20	-1.36	-1.35	France .....
-1.69	-1.61	-1.52	-1.41	-1.29	-1.28	-1.28	-1.27	Germany .....
-0.10	-0.11	-0.23	-0.36	-0.51	-0.69	-0.90	-0.97	Liechtenstein .....
-4.66	-4.93	-4.30	-3.58	-2.81	-2.03	-1.22	-1.22	Luxembourg .....
—	—	—	—	—	—	—	—	Monaco .....
-0.54	-0.92	-0.99	-1.07	-1.14	-1.20	-1.27	-1.26	Netherlands .....
-4.43	0.18	-0.13	-0.44	-0.75	-1.06	-1.38	-1.38	Switzerland .....
-1.64	-1.63	-1.63	-1.55	-1.47	-1.40	-1.32	-1.25	<b>LATIN AMERICA AND THE CARIBBEAN</b>
-1.00	-0.99	-1.03	-1.06	-1.09	-1.12	-1.16	-1.17	<b>CARIBBEAN</b>
—	—	—	—	—	—	—	—	Anguilla .....
-0.13	-0.31	-0.50	-0.71	-0.94	-1.18	-1.23	-1.26	Antigua and Barbuda .....
0.03	-0.22	-0.48	-0.75	-1.03	-1.32	-1.34	-1.36	Aruba .....
-3.84	-3.28	-2.65	-1.98	-1.27	-1.27	-1.26	-1.26	Bahamas .....
-0.93	-1.04	-1.15	-1.24	-1.32	-1.34	-1.35	-1.37	Barbados .....
-2.47	-2.45	-2.31	-2.08	-1.76	-1.38	-1.38	-1.37	British Virgin Islands .....
—	—	—	—	—	—	—	—	Cayman Islands .....
-0.72	-0.59	-0.75	-0.91	-1.06	-1.21	-1.36	-1.35	Cuba .....

Table A.10. Average annual rate of change of the percentage rural (continued)

Estimates: 1950-2000

Major area, region and country	Average annual rate of change (percentage)							
	1950-1955	1955-1960	1960-1965	1965-1970	1970-1975	1975-1980	1980-1985	1985-1990
Dominica .....	0.17	0.17	0.17	0.01	-3.45	-4.01	-1.50	-1.01
Dominican Republic .....	-0.84	-0.94	-1.44	-1.66	-1.77	-1.98	-1.77	-1.72
Grenada .....	-0.26	-0.26	-0.27	-0.27	-0.11	-0.11	-0.11	-0.28
Guadeloupe .....	-3.47	-4.35	-5.14	-6.24	-7.31	-7.91	-17.53	-22.66
Haiti .....	-0.37	-0.42	-0.47	-0.53	-0.50	-0.52	-0.70	-0.88
Jamaica .....	-0.95	-1.07	-1.19	-1.30	-0.91	-0.97	-0.93	-0.91
Martinique .....	-1.70	-2.05	-3.60	-5.00	-6.05	-6.91	-7.46	-7.76
Montserrat .....	0.82	0.69	0.59	0.46	-0.14	-0.15	-0.01	-0.01
Netherlands Antilles .....	—	—	—	—	—	—	-0.13	-0.14
Puerto Rico .....	-0.63	-0.75	-2.69	-3.02	-2.25	-2.36	-1.40	-1.45
Saint Kitts and Nevis .....	-0.70	-0.78	-0.87	-0.93	-0.27	-0.26	0.20	0.19
Saint Lucia .....	-0.18	-0.18	-0.18	-0.15	0.46	0.43	0.01	0.01
Saint Vincent and the Grenadines .....	-0.67	-0.98	-1.41	-1.86	-0.01	-0.06	-1.84	-2.25
Trinidad and Tobago .....	-0.16	-0.13	0.42	0.39	—	-0.05	-1.74	-1.82
Turks and Caicos Islands .....	-0.02	-0.01	-0.02	-0.02	-0.69	0.38	-0.15	-0.16
United States Virgin Islands .....	-0.00	-0.00	0.00	—	—	0.00	—	-0.02
<b>CENTRAL AMERICA</b>	<b>-1.16</b>	<b>-1.25</b>	<b>-1.39</b>	<b>-1.52</b>	<b>-1.52</b>	<b>-1.54</b>	<b>-1.48</b>	<b>-1.43</b>
Belize .....	0.70	0.68	0.66	0.63	0.32	0.31	0.25	0.25
Costa Rica .....	-0.12	-0.12	-0.47	-0.96	-1.22	-1.60	-1.61	-1.13
El Salvador .....	-0.29	-0.30	-0.18	-0.16	-0.71	-0.89	-0.94	-1.00
Guatemala .....	-0.42	-0.44	-0.46	-0.48	-0.37	-0.22	-0.12	-0.10
Honduras .....	-0.61	-0.69	-0.78	-0.88	-0.92	-0.83	-0.90	-1.35
Mexico .....	-1.46	-1.59	-1.77	-1.90	-1.91	-2.03	-2.00	-2.01
Nicaragua .....	-0.71	-0.76	-1.08	-1.55	-0.72	-0.55	-0.57	-0.59
Panama .....	-0.86	-0.92	-1.11	-1.19	-0.54	-0.56	-0.68	-0.70
<b>SOUTH AMERICA</b>	<b>-1.49</b>	<b>-1.65</b>	<b>-1.83</b>	<b>-2.01</b>	<b>-2.16</b>	<b>-2.27</b>	<b>-2.14</b>	<b>-2.29</b>
Argentina .....	-2.65	-2.81	-1.99	-2.00	-2.29	-2.36	-2.37	-2.42
Bolivia .....	-0.44	-0.46	-0.48	-0.50	-0.52	-1.46	-1.95	-2.16
Brazil .....	-1.45	-1.65	-2.12	-2.36	-2.60	-2.80	-2.66	-2.81
Chile .....	-2.47	-2.66	-2.56	-2.67	-2.73	-2.83	-1.53	-0.76
Colombia .....	-1.24	-1.34	-1.47	-1.70	-1.63	-1.35	-1.41	-2.15
Ecuador .....	-0.85	-0.94	-0.86	-0.76	-0.96	-1.66	-1.67	-1.65
Falkland Islands (Malvinas) .....	-0.88	-0.93	-0.97	-1.03	-1.07	-1.10	-2.70	-6.68
French Guiana .....	-2.24	-2.44	-1.36	-1.01	-1.06	-1.09	-1.34	-1.41
Guyana .....	-0.14	-0.14	-0.06	-0.06	-0.15	-0.16	-0.38	-0.39
Paraguay .....	-0.15	-0.16	-0.21	-0.26	-0.62	-0.91	-1.16	-1.40
Peru .....	-1.71	-1.95	-2.20	-2.45	-2.00	-1.68	-1.34	-1.27
Suriname .....	-0.07	-0.07	0.06	0.43	-1.35	-2.32	-2.52	-2.75
Uruguay .....	-1.01	-1.02	-1.03	-1.05	-1.10	-2.76	-2.83	-3.00
Venezuela .....	-2.94	-3.36	-3.04	-3.18	-3.18	-3.28	-2.61	-2.40
<b>NORTHERN AMERICA</b>	<b>-1.79</b>	<b>-1.85</b>	<b>-1.42</b>	<b>-1.35</b>	<b>-0.03</b>	<b>-0.07</b>	<b>-0.58</b>	<b>-0.56</b>
Bermuda .....	—	—	—	—	—	—	—	—
Canada .....	-2.24	-2.38	-2.74	-2.15	0.04	-0.04	-0.58	-0.19
Greenland .....	0.60	0.59	0.59	0.58	-0.78	-1.33	-1.50	-1.53
Saint-Pierre-et-Miquelon .....	-3.02	-3.11	-2.13	-1.53	-1.56	-1.57	-1.48	-1.43
United States of America .....	-1.75	-1.80	-1.30	-1.26	-0.04	-0.06	-0.59	-0.59
<b>OCEANIA</b>	<b>-1.36</b>	<b>-1.45</b>	<b>-1.46</b>	<b>-1.51</b>	<b>-0.68</b>	<b>0.41</b>	<b>0.35</b>	<b>0.18</b>
<b>AUSTRALIA/NEW ZEALAND</b>	<b>-2.11</b>	<b>-2.40</b>	<b>-2.58</b>	<b>-2.68</b>	<b>-1.21</b>	<b>0.03</b>	<b>0.24</b>	<b>0.16</b>
Australia (8) .....	-2.45	-2.54	-2.59	-2.79	-1.02	0.23	0.42	0.51
New Zealand .....	-0.82	-1.88	-2.57	-2.22	-1.85	-0.62	-0.42	-1.38
<b>MELANESIA</b>	<b>-0.24</b>	<b>-0.39</b>	<b>-0.60</b>	<b>-0.89</b>	<b>-0.48</b>	<b>-0.27</b>	<b>-0.22</b>	<b>-0.27</b>
Fiji .....	-0.69	-0.77	-0.84	-0.66	-0.61	-0.33	-0.24	-1.03
New Caledonia .....	-0.32	-0.32	-0.33	-0.33	-0.34	-1.52	-1.19	-1.38
Papua New Guinea .....	-0.14	-0.27	-0.52	-1.00	-0.48	-0.26	-0.22	-0.23
Solomon Islands .....	-0.03	-0.03	-0.04	-0.04	-0.04	-0.32	-0.43	-0.50
Vanuatu .....	-0.28	-0.35	-0.42	-0.51	-0.61	-0.51	-0.05	-0.12
<b>MICRONESIA</b>	<b>-0.49</b>	<b>-0.56</b>	<b>-0.59</b>	<b>-0.57</b>	<b>-1.04</b>	<b>-0.86</b>	<b>-0.32</b>	<b>-0.43</b>
Guam .....	-0.46	-0.51	-0.56	-0.67	-1.88	-2.19	0.21	0.21
Kiribati .....	-0.65	-0.84	-1.07	-1.36	-1.25	-0.46	-0.54	-0.33
Marshall Islands .....	1.40	1.35	1.31	1.27	1.22	1.17	-1.85	-1.49
Federated States of Micronesia .....	-0.09	-0.09	-0.09	-0.09	-0.09	-0.10	-0.18	-0.19
Nauru .....	—	—	—	—	—	—	—	—



Table A.10. Average annual rate of change of the percentage rural (continued)

2000-2030: Projections

Average annual rate of change (percentage)								Major area, region and country
1990-1995	1995-2000	2000-2005	2005-2010	2010-2015	2015-2020	2020-2025	2025-2030	
-1.03	-1.12	-1.20	-1.27	-1.32	-1.37	-1.36	-1.36	Dominica .....
-1.83	-1.83	-1.77	-1.68	-1.54	-1.38	-1.37	-1.37	Dominican Republic .....
-0.47	-0.67	-0.90	-1.14	-1.19	-1.24	-1.27	-1.30	Grenada .....
-12.92	-13.01	-10.66	-8.31	-5.96	-3.42	-1.21	-1.07	Guadeloupe .....
-0.90	-0.94	-1.03	-1.12	-1.19	-1.23	-1.25	-1.29	Haiti .....
-0.95	-1.06	-1.15	-1.24	-1.31	-1.36	-1.37	-1.38	Jamaica .....
-6.27	-6.42	-5.46	-4.44	-3.37	-2.29	-1.19	-1.20	Martinique .....
-0.01	-0.10	-0.19	-0.30	-0.43	-0.60	-0.67	-0.75	Montserrat .....
-0.14	-0.39	-0.63	-0.88	-1.13	-1.38	-1.37	-1.37	Netherlands Antilles .....
-1.47	-1.47	-1.45	-1.41	-1.36	-1.35	-1.35	-1.34	Puerto Rico .....
0.19	-0.04	-0.28	-0.53	-0.81	-1.12	-1.17	-1.22	Saint Kitts and Nevis .....
0.01	-0.20	-0.42	-0.65	-0.91	-1.19	-1.23	-1.27	Saint Lucia .....
-2.69	-2.76	-2.64	-2.34	-1.91	-1.38	-1.38	-1.38	Saint Vincent and the Grenadines .....
-1.79	-1.73	-1.63	-1.51	-1.36	-1.36	-1.35	-1.34	Trinidad and Tobago .....
-0.35	-0.56	-0.78	-1.02	-1.27	-1.30	-1.32	-1.34	Turks and Caicos Islands .....
-0.35	-0.35	-0.53	-0.72	-0.91	-1.11	-1.31	-1.33	United States Virgin Islands .....
-0.71	-0.78	-0.88	-0.97	-1.07	-1.17	-1.23	-1.24	<b>CENTRAL AMERICA</b>
0.04	—	-0.24	-0.49	-0.75	-1.02	-1.31	-1.33	Belize .....
-1.19	-1.25	-1.31	-1.36	-1.39	-1.39	-1.38	-1.38	Costa Rica .....
-1.96	-2.96	-2.89	-2.67	-2.32	-1.88	-1.37	-1.37	El Salvador .....
-0.16	-0.35	-0.54	-0.75	-0.98	-1.22	-1.26	-1.29	Guatemala .....
-2.06	-2.10	-2.05	-1.90	-1.67	-1.37	-1.37	-1.38	Honduras .....
-0.72	-0.72	-0.85	-0.99	-1.12	-1.24	-1.36	-1.35	Mexico .....
-0.60	-0.75	-0.91	-1.06	-1.22	-1.36	-1.37	-1.37	Nicaragua .....
-0.55	-0.57	-0.73	-0.89	-1.05	-1.21	-1.37	-1.37	Panama .....
-2.27	-2.26	-2.24	-2.05	-1.85	-1.63	-1.42	-1.26	<b>SOUTH AMERICA</b>
-1.43	-1.23	-1.25	-1.27	-1.28	-1.28	-1.27	-1.27	Argentina .....
-1.80	-1.51	-1.52	-1.50	-1.45	-1.38	-1.38	-1.37	Bolivia .....
-2.82	-3.02	-3.15	-2.86	-2.52	-2.13	-1.72	-1.28	Brazil .....
-1.36	-1.90	-1.90	-1.76	-1.62	-1.45	-1.28	-1.28	Chile .....
-2.25	-2.22	-2.12	-1.97	-1.79	-1.57	-1.34	-1.33	Colombia .....
-2.45	-1.43	-1.20	-1.27	-1.32	-1.36	-1.38	-1.38	Ecuador .....
-3.35	-2.63	-2.45	-2.21	-1.93	-1.63	-1.30	-1.26	Falkland Islands (Malvinas) .....
-0.22	-0.22	-0.45	-0.68	-0.91	-1.14	-1.36	-1.35	French Guiana .....
-0.41	-0.55	-0.69	-0.85	-1.02	-1.19	-1.24	-1.27	Guyana .....
-1.51	-1.55	-1.56	-1.53	-1.47	-1.37	-1.37	-1.38	Paraguay .....
-1.31	-1.35	-1.38	-1.39	-1.38	-1.36	-1.36	-1.35	Peru .....
-2.97	-2.80	-2.54	-2.20	-1.79	-1.35	-1.34	-1.33	Suriname .....
-3.07	-3.12	-2.78	-2.42	-2.03	-1.63	-1.23	-1.22	Uruguay .....
-2.03	-2.03	-1.92	-1.78	-1.62	-1.45	-1.28	-1.27	Venezuela .....
-0.77	-0.91	-1.06	-1.20	-1.34	-1.34	-1.34	-1.34	<b>NORTHERN AMERICA</b>
—	—	—	—	—	—	—	—	Bermuda .....
-0.96	-0.94	-0.99	-1.09	-1.18	-1.26	-1.34	-1.33	Canada .....
-1.47	-1.26	-1.29	-1.31	-1.32	-1.32	-1.32	-1.31	Greenland .....
-1.42	-1.37	-1.35	-1.29	-1.23	-1.25	-1.27	-1.22	Saint-Pierre-et-Miquelon .....
-0.75	-0.91	-1.06	-1.21	-1.36	-1.35	-1.34	-1.34	United States of America .....
-1.13	-1.24	-0.78	-0.50	-0.34	-0.28	-0.29	-0.43	<b>OCEANIA</b>
-3.43	-4.46	-3.76	-3.09	-2.46	-1.86	-1.26	-1.29	<b>AUSTRALIA/NEW ZEALAND</b>
-4.01	-5.47	-4.75	-3.93	-3.06	-2.15	-1.22	-1.21	Australia (8) .....
-0.79	-0.69	-0.70	-0.83	-0.95	-1.07	-1.18	-1.29	New Zealand .....
-0.41	-0.43	-0.43	-0.48	-0.54	-0.62	-0.72	-0.85	<b>MELANESIA</b>
-1.38	-1.50	-1.55	-1.57	-1.54	-1.47	-1.36	-1.37	Fiji .....
-4.81	-5.38	-4.94	-4.22	-3.33	-2.34	-1.29	-1.28	New Caledonia .....
-0.28	-0.30	-0.32	-0.40	-0.50	-0.61	-0.74	-0.88	Papua New Guinea .....
-0.58	-0.65	-0.72	-0.79	-0.84	-0.91	-0.98	-1.04	Solomon Islands .....
-0.38	-0.41	-0.50	-0.61	-0.72	-0.84	-0.97	-1.04	Vanuatu .....
-0.28	-0.33	-0.52	-0.73	-0.96	-1.12	-1.23	-1.27	<b>MICRONESIA</b>
-0.04	-0.30	-0.57	-0.86	-1.19	-1.23	-1.27	-1.30	Guam .....
-0.54	-0.59	-0.71	-0.84	-0.98	-1.12	-1.25	-1.29	Kiribati .....
-0.33	-0.33	-0.54	-0.75	-0.96	-1.17	-1.38	-1.37	Marshall Islands .....
-0.20	-0.33	-0.48	-0.65	-0.84	-1.05	-1.11	-1.16	Federated States of Micronesia .....
—	—	—	—	—	—	—	—	Nauru .....

**Table A.10. Average annual rate of change of the percentage rural (continued)**

**Estimates: 1950-2000**

Major area, region and country	Average annual rate of change (percentage)							
	1950-1955	1955-1960	1960-1965	1965-1970	1970-1975	1975-1980	1980-1985	1985-1990
Northern Mariana Islands .....	0.09	0.09	0.09	0.09	0.09	0.09	0.09	0.08
Palau .....	-1.21	-1.29	-1.37	-1.45	-1.52	-1.60	-1.67	-1.22
<b>POLYNESIA</b>	-0.87	-0.67	-0.67	-0.92	-0.65	-0.56	-0.47	-0.28
American Samoa .....	-0.36	-0.37	-0.38	-0.39	-0.40	-0.42	-0.71	-0.74
Cook Islands .....	-0.77	-0.80	-0.84	-0.87	-0.28	-0.32	-0.36	-1.00
French Polynesia .....	-1.64	-1.92	-2.22	-2.52	-1.10	-0.45	0.05	0.55
Niue .....	0.16	0.16	0.15	0.15	-0.58	-0.97	-1.12	0.04
Pitcairn .....	—	—	—	—	—	—	—	—
Samoa .....	-1.05	-0.36	-0.09	-0.26	-0.18	-0.11	0.08	0.00
Tokelau .....	—	—	—	—	—	—	—	—
Tonga .....	-0.61	-0.51	-0.51	-0.57	-0.64	-0.71	-0.79	-0.39
Tuvalu .....	-0.50	-0.61	-0.75	-0.92	-1.11	-1.32	-1.56	-1.82
Wallis and Futuna Islands .....	—	—	—	—	—	—	—	—

\* More developed regions comprise Europe, Northern America, Australia/New Zealand and Japan.

+ Less developed regions comprise all regions of Africa, Asia (except Japan), Latin America and the Caribbean plus Melanesia, Micronesia and Polynesia.

# Least developed countries, as defined by the United Nations General Assembly in 2001, include 49 countries, of which 34 are in Africa, 9 in Asia, 1 in Latin America and the Caribbean, and 5 in Oceania.

They are included in the less developed regions.

1 Including Agalega, Rodrigues and Saint Brandon.

2 Including Ascension and Tristan da Cunha.

3 For statistical purposes, the data for China do not include Hong Kong and Macao Special Administrative Regions (SAR) of China.

4 As of 1 July 1997, Hong Kong became a Special Administrative Region (SAR) of China.

5 As of 20 December 1999, Macao became a Special Administrative Region (SAR) of China.

6 Refers to the Vatican City State.

7 The former Yugoslav Republic of Macedonia.

8 Including Christmas Island, Cocos (Keeling) Islands and Norfolk Island.

**Table A.10. Average annual rate of change of the percentage rural (continued)**

**2000-2030: Projections**

Average annual rate of change (percentage)								Major area, region and country
1990-1995	1995-2000	2000-2005	2005-2010	2010-2015	2015-2020	2020-2025	2025-2030	
—	-0.00	-0.25	-0.51	-0.78	-1.05	-1.34	-1.35	Northern Mariana Islands .....
-1.25	1.32	-0.00	-0.00	-0.26	-0.81	-1.38	-1.38	Palau .....
-0.22	-0.22	-0.49	-0.56	-0.74	-0.97	-1.18	-1.22	<b>POLYNESIA</b>
-0.87	-0.99	-1.11	-1.23	-1.34	-1.35	-1.36	-1.37	American Samoa .....
-0.47	-0.14	-0.38	-0.62	-0.87	-1.12	-1.37	-1.37	Cook Islands .....
0.76	0.73	—	-0.07	-0.47	-0.89	-1.32	-1.34	French Polynesia .....
-0.16	-0.39	-0.51	-0.67	-0.80	-0.98	-1.18	-1.19	Niue .....
—	—	—	—	—	—	—	—	Pitcairn .....
-0.05	-0.18	-0.32	-0.48	-0.67	-0.89	-0.96	-1.02	Samoa .....
—	—	—	—	—	—	—	—	Tokelau .....
-0.22	-0.23	-0.38	-0.55	-0.73	-0.93	-1.15	-1.20	Tonga .....
-2.10	-2.15	-2.10	-1.94	-1.68	-1.37	-1.37	-1.37	Tuvalu .....
—	—	—	—	—	—	—	—	Wallis and Futuna Islands .....

**Table A.11. The 30 largest urban agglomerations ranked by population size, 1950-2015**

1950			1955		
Rank	Agglomeration and country	Population (millions)	Rank	Agglomeration and country	Population (millions)
1	New York, United States of America	12.339	1	New York, United States of America	13.220
2	London, United Kingdom	8.733	2	London, United Kingdom	8.930
3	Tokyo, Japan	6.920	3	Tokyo, Japan	8.823
4	Paris, France	5.441	4	Shanghai, China	6.866
5	Moscow, Russian Federation	5.356	5	Paris, France	6.272
6	Shanghai, China	5.333	6	Buenos Aires, Argentina	5.843
7	Rhein-Ruhr North, Germany (1)	5.296	7	Rhein-Ruhr North, Germany (1)	5.823
8	Buenos Aires, Argentina	5.042	8	Moscow, Russian Federation	5.749
9	Chicago, United States of America	4.945	9	Chicago, United States of America	5.441
10	Calcutta, India	4.446	10	Los Angeles, United States of America	5.155
11	Osaka, Japan	4.147	11	Osaka, Japan	5.121
12	Los Angeles, United States of America	4.046	12	Beijing, China	4.953
13	Beijing, China	3.913	13	Calcutta, India	4.945
14	Milan, Italy	3.633	14	Milan, Italy	4.045
15	Berlin, Germany	3.337	15	Rio de Janeiro, Brazil	3.884
16	Mumbai (Bombay), India	2.981	16	Mexico City, Mexico	3.801
17	Rio de Janeiro, Brazil	2.965	17	Mumbai (Bombay), India	3.524
18	Philadelphia, United States of America	2.939	18	São Paulo, Brazil	3.521
19	Saint Petersburg, Russian Federation	2.903	19	Berlin, Germany	3.318
20	Mexico City, Mexico	2.883	20	Philadelphia, United States of America	3.277
21	Detroit, United States of America	2.769	21	Saint Petersburg, Russian Federation	3.141
22	Naples, Italy	2.750	22	Detroit, United States of America	3.140
23	Manchester, United Kingdom	2.537	23	Cairo, Egypt	2.991
24	São Paulo, Brazil	2.528	24	Naples, Italy	2.963
25	Cairo, Egypt	2.410	25	Tianjin, China	2.931
26	Tianjin, China	2.374	26	Manchester, United Kingdom	2.545
27	Birmingham, United Kingdom	2.314	27	Rhein-Main, Germany (2)	2.503
28	Rhein-Main, Germany (2)	2.295	28	Shenyang, China	2.451
29	Boston, United States of America	2.238	29	Birmingham, United Kingdom	2.392
30	Hamburg, Germany	2.171	30	Boston, United States of America	2.326

1960			1965		
Rank	Agglomeration and country	Population (millions)	Rank	Agglomeration and country	Population (millions)
1	New York, United States of America	14.164	1	New York, United States of America	15.177
2	Tokyo, Japan	10.976	2	Tokyo, Japan	13.457
3	London, United Kingdom	9.131	3	Shanghai, China	10.872
4	Shanghai, China	8.839	4	London, United Kingdom	8.900
5	Paris, France	7.230	5	Paris, France	7.979
6	Buenos Aires, Argentina	6.772	6	Osaka, Japan	7.655
7	Los Angeles, United States of America	6.530	7	Beijing, China	7.653
8	Rhein-Ruhr North, Germany (1)	6.404	8	Buenos Aires, Argentina	7.557
9	Beijing, China	6.269	9	Los Angeles, United States of America	7.408
10	Osaka, Japan	6.228	10	Mexico City, Mexico	6.654
11	Moscow, Russian Federation	6.170	11	Moscow, Russian Federation	6.622
12	Chicago, United States of America	5.977	12	Rhein-Ruhr North, Germany (1)	6.541
13	Calcutta, India	5.500	13	São Paulo, Brazil	6.380
14	Rio de Janeiro, Brazil	5.044	14	Chicago, United States of America	6.345
15	Mexico City, Mexico	5.012	15	Calcutta, India	6.162
16	São Paulo, Brazil	4.876	16	Rio de Janeiro, Brazil	6.028
17	Milan, Italy	4.504	17	Mumbai (Bombay), India	5.063
18	Mumbai (Bombay), India	4.166	18	Milan, Italy	4.994
19	Cairo, Egypt	3.712	19	Cairo, Egypt	4.606
20	Philadelphia, United States of America	3.644	20	Tianjin, China	4.426
21	Tianjin, China	3.618	21	Philadelphia, United States of America	3.833
22	Detroit, United States of America	3.548	22	Detroit, United States of America	3.759
23	Saint Petersburg, Russian Federation	3.398	23	Saint Petersburg, Russian Federation	3.677
24	Berlin, Germany	3.299	24	Seoul, Republic of Korea	3.453
25	Naples, Italy	3.192	25	Naples, Italy	3.394
26	Shenyang, China	2.873	26	Shenyang, China	3.300
27	Rhein-Main, Germany (2)	2.730	27	Jakarta, Indonesia	3.297
28	Jakarta, Indonesia	2.679	28	Berlin, Germany	3.255
29	Hong Kong, China, Hong Kong SAR	2.615	29	Hong Kong, China, Hong Kong SAR	3.191
30	Manchester, United Kingdom	2.553	30	Guangzhou, China	3.038

**Table A.11. The 30 largest urban agglomerations ranked by population size (continued)**

1970			1975		
Rank	Agglomeration and country	Population (millions)	Rank	Agglomeration and country	Population (millions)
1	Tokyo, Japan	16.498	1	Tokyo, Japan	19.771
2	New York, United States of America	16.191	2	New York, United States of America	15.880
3	Shanghai, China	11.154	3	Shanghai, China	11.443
4	Osaka, Japan	9.409	4	Mexico City, Mexico	10.691
5	Mexico City, Mexico	8.769	5	São Paulo, Brazil	10.333
6	London, United Kingdom	8.594	6	Osaka, Japan	9.844
7	Paris, France	8.498	7	Buenos Aires, Argentina	9.144
8	Buenos Aires, Argentina	8.417	8	Los Angeles, United States of America	8.926
9	Los Angeles, United States of America	8.378	9	Paris, France	8.885
10	São Paulo, Brazil	8.308	10	Beijing, China	8.545
11	Beijing, China	8.087	11	London, United Kingdom	8.169
12	Rio de Janeiro, Brazil	7.155	12	Rio de Janeiro, Brazil	7.963
13	Moscow, Russian Federation	7.107	13	Calcutta, India	7.888
14	Calcutta, India	6.912	14	Moscow, Russian Federation	7.623
15	Chicago, United States of America	6.716	15	Mumbai (Bombay), India	7.347
16	Rhein-Ruhr North, Germany (1)	6.568	16	Seoul, Republic of Korea	6.808
17	Mumbai (Bombay), India	6.180	17	Chicago, United States of America	6.749
18	Milan, Italy	5.528	18	Rhein-Ruhr North, Germany (1)	6.448
19	Cairo, Egypt	5.333	19	Tianjin, China	6.160
20	Seoul, Republic of Korea	5.312	20	Cairo, Egypt	6.079
21	Tianjin, China	5.222	21	Milan, Italy	5.529
22	Philadelphia, United States of America	4.023	22	Metro Manila, Philippines	5.000
23	Saint Petersburg, Russian Federation	3.980	23	Jakarta, Indonesia	4.814
24	Detroit, United States of America	3.966	24	Delhi, India	4.426
25	Jakarta, Indonesia	3.916	25	Saint Petersburg, Russian Federation	4.326
26	Naples, Italy	3.593	26	Teheran, Iran (Islamic Republic of)	4.274
27	Metro Manila, Philippines	3.535	27	Philadelphia, United States of America	4.069
28	Delhi, India	3.531	28	Karachi, Pakistan	3.990
29	Shenyang, China	3.493	29	Hong Kong, China, Hong Kong SAR	3.943
30	Hong Kong, China, Hong Kong SAR	3.458	30	Detroit, United States of America	3.885

1980			1985		
Rank	Agglomeration and country	Population (millions)	Rank	Agglomeration and country	Population (millions)
1	Tokyo, Japan	21.854	1	Tokyo, Japan	23.322
2	New York, United States of America	15.601	2	New York, United States of America	15.827
3	Mexico City, Mexico	13.010	3	Mexico City, Mexico	14.109
4	São Paulo, Brazil	12.693	4	São Paulo, Brazil	13.844
5	Shanghai, China	11.739	5	Shanghai, China	12.396
6	Osaka, Japan	9.990	6	Buenos Aires, Argentina	10.538
7	Buenos Aires, Argentina	9.920	7	Los Angeles, United States of America	10.445
8	Los Angeles, United States of America	9.523	8	Osaka, Japan	10.351
9	Calcutta, India	9.030	9	Mumbai (Bombay), India	10.341
10	Beijing, China	9.029	10	Calcutta, India	9.946
11	Paris, France	8.938	11	Beijing, China	9.797
12	Rio de Janeiro, Brazil	8.812	12	Seoul, Republic of Korea	9.549
13	Mumbai (Bombay), India	8.695	13	Rio de Janeiro, Brazil	9.240
14	Seoul, Republic of Korea	8.284	14	Paris, France	9.105
15	Moscow, Russian Federation	8.136	15	Moscow, Russian Federation	8.580
16	London, United Kingdom	7.741	16	Tianjin, China	8.133
17	Tianjin, China	7.268	17	London, United Kingdom	7.666
18	Cairo, Egypt	6.843	18	Cairo, Egypt	7.666
19	Chicago, United States of America	6.780	19	Metro Manila, Philippines	6.888
20	Rhein-Ruhr North, Germany (1)	6.331	20	Jakarta, Indonesia	6.788
21	Jakarta, Indonesia	5.985	21	Chicago, United States of America	6.786
22	Metro Manila, Philippines	5.955	22	Delhi, India	6.770
23	Delhi, India	5.559	23	Rhein-Ruhr North, Germany (1)	6.217
24	Milan, Italy	5.334	24	Karachi, Pakistan	6.033
25	Teheran, Iran (Islamic Republic of)	5.073	25	Teheran, Iran (Islamic Republic of)	5.822
26	Karachi, Pakistan	5.048	26	Istanbul, Turkey	5.408
27	Bangkok, Thailand	4.723	27	Bangkok, Thailand	5.279
28	Saint Petersburg, Russian Federation	4.645	28	Lima, Peru	5.090
29	Hong Kong, China, Hong Kong SAR	4.609	29	Hong Kong, China, Hong Kong SAR	5.070
30	Lima, Peru	4.401	30	Milan, Italy	4.984

**Table A.11. The 30 largest urban agglomerations ranked by population size (continued)**

1990			1995		
Rank	Agglomeration and country	Population (millions)	Rank	Agglomeration and country	Population (millions)
1	Tokyo, Japan	25.081	1	Tokyo, Japan	25.785
2	New York, United States of America	16.056	2	Mexico City, Mexico	16.791
3	Mexico City, Mexico	15.311	3	São Paulo, Brazil	16.469
4	São Paulo, Brazil	15.100	4	New York, United States of America	16.343
5	Shanghai, China	13.342	5	Mumbai (Bombay), India	14.111
6	Mumbai (Bombay), India	12.308	6	Shanghai, China	13.112
7	Los Angeles, United States of America	11.456	7	Los Angeles, United States of America	12.418
8	Buenos Aires, Argentina	11.180	8	Calcutta, India	11.925
9	Osaka, Japan	11.035	9	Buenos Aires, Argentina	11.620
10	Calcutta, India	10.890	10	Osaka, Japan	11.043
11	Beijing, China	10.819	11	Beijing, China	10.829
12	Seoul, Republic of Korea	10.544	12	Seoul, Republic of Korea	10.256
13	Rio de Janeiro, Brazil	9.689	13	Rio de Janeiro, Brazil	10.159
14	Paris, France	9.329	14	Delhi, India	10.093
15	Moscow, Russian Federation	8.837	15	Paris, France	9.478
16	Tianjin, China	8.785	16	Dhaka, Bangladesh	9.407
17	Cairo, Egypt	8.296	17	Metro Manila, Philippines	9.402
18	Delhi, India	8.207	18	Jakarta, Indonesia	9.161
19	Metro Manila, Philippines	7.973	19	Tianjin, China	8.969
20	London, United Kingdom	7.653	20	Cairo, Egypt	8.860
21	Jakarta, Indonesia	7.650	21	Moscow, Russian Federation	8.599
22	Karachi, Pakistan	7.147	22	Karachi, Pakistan	8.468
23	Chicago, United States of America	6.792	23	Istanbul, Turkey	7.662
24	Dhaka, Bangladesh	6.621	24	London, United Kingdom	7.640
25	Istanbul, Turkey	6.544	25	Chicago, United States of America	6.849
26	Teheran, Iran (Islamic Republic of)	6.360	26	Teheran, Iran (Islamic Republic of)	6.687
27	Rhein-Ruhr North, Germany (1)	6.353	27	Lima, Peru	6.667
28	Bangkok, Thailand	5.901	28	Bangkok, Thailand	6.596
29	Lima, Peru	5.826	29	Lagos, Nigeria	6.485
30	Hong Kong, China, Hong Kong SAR	5.701	30	Rhein-Ruhr North, Germany (1)	6.482

2000			2005		
Rank	Agglomeration and country	Population (millions)	Rank	Agglomeration and country	Population (millions)
1	Tokyo, Japan	26.444	1	Tokyo, Japan	26.849
2	Mexico City, Mexico	18.066	2	São Paulo, Brazil	19.591
3	São Paulo, Brazil	17.962	3	Mexico City, Mexico	18.934
4	New York, United States of America	16.732	4	Mumbai (Bombay), India	18.337
5	Mumbai (Bombay), India	16.086	5	New York, United States of America	17.147
6	Los Angeles, United States of America	13.213	6	Dhaka, Bangladesh	15.921
7	Calcutta, India	13.058	7	Delhi, India	15.335
8	Shanghai, China	12.887	8	Calcutta, India	14.299
9	Dhaka, Bangladesh	12.519	9	Los Angeles, United States of America	13.766
10	Delhi, India	12.441	10	Jakarta, Indonesia	13.156
11	Buenos Aires, Argentina	12.024	11	Shanghai, China	12.665
12	Jakarta, Indonesia	11.018	12	Buenos Aires, Argentina	12.439
13	Osaka, Japan	11.013	13	Karachi, Pakistan	11.830
14	Beijing, China	10.839	14	Rio de Janeiro, Brazil	11.170
15	Rio de Janeiro, Brazil	10.652	15	Lagos, Nigeria	11.134
16	Karachi, Pakistan	10.032	16	Osaka, Japan	11.013
17	Metro Manila, Philippines	9.950	17	Beijing, China	10.849
18	Seoul, Republic of Korea	9.888	18	Metro Manila, Philippines	10.684
19	Paris, France	9.630	19	Cairo, Egypt	10.094
20	Cairo, Egypt	9.462	20	Istanbul, Turkey	9.946
21	Tianjin, China	9.156	21	Seoul, Republic of Korea	9.888
22	Istanbul, Turkey	8.953	22	Paris, France	9.753
23	Lagos, Nigeria	8.665	23	Tianjin, China	9.346
24	Moscow, Russian Federation	8.367	24	Lima, Peru	8.185
25	London, United Kingdom	7.640	25	Moscow, Russian Federation	8.141
26	Lima, Peru	7.443	26	Bangkok, Thailand	8.140
27	Bangkok, Thailand	7.372	27	London, United Kingdom	7.640
28	Chicago, United States of America	6.989	28	Bogotá, Colombia	7.596
29	Teheran, Iran (Islamic Republic of)	6.979	29	Teheran, Iran (Islamic Republic of)	7.285
30	Hong Kong, China, Hong Kong SAR	6.860	30	Hong Kong, China, Hong Kong SAR	7.271

**Table A.11. The 30 largest urban agglomerations ranked by population size (continued)**

2010			2015		
Rank	Agglomeration and country	Population (millions)	Rank	Agglomeration and country	Population (millions)
1	Tokyo, Japan .....	27.093	1	Tokyo, Japan .....	27.190
2	São Paulo, Brazil .....	20.514	2	Dhaka, Bangladesh .....	22.766
3	Mumbai (Bombay), India .....	20.455	3	Mumbai (Bombay), India .....	22.577
4	Mexico City, Mexico .....	19.694	4	São Paulo, Brazil .....	21.229
5	Dhaka, Bangladesh .....	19.393	5	Delhi, India .....	20.884
6	Delhi, India .....	18.215	6	Mexico City, Mexico .....	20.434
7	New York, United States of America .....	17.551	7	New York, United States of America .....	17.944
8	Calcutta, India .....	15.452	8	Jakarta, Indonesia .....	17.268
9	Jakarta, Indonesia .....	15.341	9	Calcutta, India .....	16.747
10	Los Angeles, United States of America .....	14.154	10	Karachi, Pakistan .....	16.197
11	Karachi, Pakistan .....	13.871	11	Lagos, Nigeria .....	15.966
12	Lagos, Nigeria .....	13.627	12	Los Angeles, United States of America .....	14.494
13	Shanghai, China .....	12.944	13	Shanghai, China .....	13.598
14	Buenos Aires, Argentina .....	12.844	14	Buenos Aires, Argentina .....	13.185
15	Metro Manila, Philippines .....	11.618	15	Metro Manila, Philippines .....	12.579
16	Rio de Janeiro, Brazil .....	11.342	16	Beijing, China .....	11.671
17	Beijing, China .....	11.099	17	Rio de Janeiro, Brazil .....	11.543
18	Osaka, Japan .....	11.013	18	Cairo, Egypt .....	11.531
19	Cairo, Egypt .....	10.767	19	Istanbul, Turkey .....	11.362
20	Istanbul, Turkey .....	10.722	20	Osaka, Japan .....	11.013
21	Seoul, Republic of Korea .....	9.888	21	Tianjin, China .....	10.319
22	Paris, France .....	9.828	22	Seoul, Republic of Korea .....	9.918
23	Tianjin, China .....	9.716	23	Kinshasa, Democratic Republic of the Congo .....	9.883
24	Bangkok, Thailand .....	8.937	24	Paris, France .....	9.858
25	Lima, Peru .....	8.843	25	Bangkok, Thailand .....	9.816
26	Bogotá, Colombia .....	8.334	26	Lima, Peru .....	9.388
27	Moscow, Russian Federation .....	8.141	27	Bogotá, Colombia .....	8.970
28	Kinshasa, Democratic Republic of the Congo .....	7.899	28	Lahore, Pakistan .....	8.721
29	Teheran, Iran (Islamic Republic of) .....	7.669	29	Bangalore, India .....	8.391
30	Hong Kong, China, Hong Kong SAR .....	7.659	30	Teheran, Iran (Islamic Republic of) .....	8.178

1 The Rhein-Ruhr North agglomeration includes Duisburg, Essen, Krefeld, Mülheim an der Ruhr, Oberhausen, Bottrop, Gelsenkirchen, Bochum, Dortmund, Hagen, Hamm and Herne.

2 The Rhein-Main agglomeration includes Darmstadt, Frankfurt am Main, Offenbach and Wiesbaden.

**Table A.12. Population of urban agglomerations with 750 000 inhabitants or more in 2000,  
by country, 1950-2015**

**Estimates and projections: 1950-2015**

Country and agglomeration	Population (thousands)														
	1950	1955	1960	1965	1970	1975	1980	1985	1990	1995	2000	2005	2010	2015	
<b>AFGHANISTAN</b>															
Kabul .....	216	260	313	377	472	674	977	1 237	1 565	2 048	2 602	3 358	4 364	5 397	
<b>ALGERIA</b>															
Algiers .....	469	618	814	1 071	1 281	1 507	1 621	1 672	1 908	2 295	2 761	3 269	3 741	4 142	
<b>ANGOLA</b>															
Luanda .....	138	174	219	315	459	669	920	1 258	1 644	2 149	2 697	3 362	4 166	5 144	
<b>ARGENTINA</b>															
Buenos Aires .....	5 042	5 843	6 772	7 557	8 417	9 144	9 920	10 538	11 180	11 620	12 024	12 439	12 844	13 185	
Córdoba .....	416	495	588	681	787	878	977	1 078	1 188	1 278	1 368	1 458	1 542	1 613	
Mendoza .....	248	288	335	398	474	534	601	675	758	842	934	1 025	1 104	1 165	
Rosario .....	532	597	671	737	809	878	953	1 026	1 105	1 189	1 279	1 370	1 453	1 523	
San Miguel de Tucumán .....	221	256	295	328	365	424	494	550	611	694	792	889	972	1 032	
<b>ARMENIA</b>															
Yerevan .....	371	446	538	648	778	911	1 042	1 123	1 210	1 305	1 407	1 453	1 478	1 490	
<b>AUSTRALIA</b>															
Adelaide .....	430	496	572	697	792	882	943	994	1 019	1 041	1 064	1 094	1 133	1 173	
Brisbane .....	442	516	603	699	798	928	1 067	1 175	1 303	1 453	1 622	1 790	1 930	2 027	
Melbourne .....	1 331	1 569	1 850	2 068	2 334	2 561	2 765	2 906	3 003	3 112	3 232	3 363	3 494	3 605	
Perth .....	312	357	409	483	611	770	898	1 023	1 123	1 221	1 329	1 438	1 533	1 605	
Sydney .....	1 696	1 902	2 134	2 390	2 667	2 960	3 227	3 433	3 524	3 696	3 907	4 124	4 319	4 467	
<b>AUSTRIA</b>															
Vienna .....	1 787	1 792	1 798	1 869	1 955	2 001	2 038	2 049	2 055	2 060	2 065	2 068	2 069	2 069	
<b>AZERBAIJAN</b>															
Baku .....	793	893	1 005	1 132	1 274	1 429	1 574	1 660	1 751	1 847	1 948	2 015	2 072	2 137	
<b>BANGLADESH</b>															
Chittagong .....	290	323	360	492	693	969	1 332	1 744	2 265	2 942	3 651	4 468	5 389	6 360	
Dhaka .....	417	540	697	1 007	1 474	2 173	3 257	4 661	6 621	9 407	12 519	15 921	19 393	22 766	
Khulna .....	39	69	120	198	325	498	632	785	973	1 205	1 442	1 731	2 081	2 467	
Rajshahi .....	39	49	61	81	108	150	238	353	517	757	1 035	1 348	1 676	2 003	
<b>BELARUS</b>															
Minsk .....	323	422	551	719	932	1 120	1 318	1 474	1 617	1 692	1 667	1 667	1 667	1 667	
<b>BELGIUM</b>															
Brussels .....	968	991	1 015	1 043	1 072	1 128	1 190	1 175	1 148	1 140	1 135	1 135	1 135	1 135	
<b>BOLIVIA</b>															
La Paz .....	319	374	438	512	600	703	809	927	1 062	1 267	1 460	1 662	1 879	2 098	
Santa Cruz .....	42	59	84	118	166	234	324	447	616	833	1 062	1 286	1 492	1 676	
<b>BRAZIL</b>															
Belém .....	241	318	418	530	670	826	1 011	1 144	1 295	1 465	1 658	1 877	2 031	2 158	
Belo Horizonte .....	385	593	901	1 220	1 643	2 095	2 639	2 968	3 339	3 755	4 224	4 752	5 110	5 395	
Brasília .....	39	76	149	292	558	826	1 192	1 359	1 550	1 768	2 016	2 299	2 503	2 667	
Campinas .....	105	138	187	310	507	699	951	1 130	1 342	1 595	1 895	2 251	2 532	2 752	
Campo Grande .....	33	47	66	95	137	204	299	385	495	638	821	1 057	1 269	1 437	
Curitiba .....	149	282	514	657	843	1 117	1 460	1 680	1 934	2 226	2 562	2 949	3 233	3 457	
Fortaleza .....	271	427	659	837	1 059	1 307	1 605	1 887	2 218	2 608	3 066	3 605	4 018	4 338	
Goiânia .....	56	94	158	251	392	537	722	805	898	1 001	1 117	1 245	1 333	1 409	
Maceió .....	123	145	172	215	269	331	407	494	600	729	886	1 076	1 234	1 359	
Manaus .....	141	157	179	239	322	454	631	779	962	1 188	1 467	1 811	2 101	2 328	
Natal .....	105	131	164	211	270	339	423	497	584	686	806	947	1 057	1 147	
Porto Alegre .....	448	688	1 034	1 271	1 561	1 908	2 315	2 613	2 949	3 328	3 757	4 240	4 573	4 838	
Recife .....	670	917	1 241	1 505	1 816	2 078	2 367	2 580	2 814	3 068	3 346	3 648	3 828	3 986	
Rio de Janeiro .....	2 965	3 884	5 044	6 028	7 155	7 963	8 812	9 240	9 689	10 159	10 652	11 170	11 342	11 543	
Salvador .....	406	549	736	930	1 173	1 454	1 792	2 077	2 409	2 793	3 238	3 754	4 138	4 436	
Santos .....	245	300	371	503	673	786	913	991	1 077	1 169	1 270	1 379	1 444	1 506	
São José dos Campos .....	58	81	112	156	216	300	412	510	633	784	972	1 205	1 403	1 560	
São Luís .....	121	140	162	210	272	354	458	552	665	803	968	1 167	1 330	1 459	
São Paulo .....	2 528	3 521	4 876	6 380	8 308	10 333	12 693	13 844	15 100	16 469	17 962	19 591	20 514	21 229	
Teresina .....	93	116	146	181	226	296	385	469	571	696	848	1 034	1 187	1 310	
<b>BULGARIA</b>															
Sofia .....	547	622	708	806	881	960	1 065	1 182	1 191	1 191	1 187	1 187	1 187	1 187	



Table A.12. Population of urban agglomerations with 750 000 inhabitants or more in 2000 (continued)

Estimates and projections: 1950-2015

Country and agglomeration	Population (thousands)													
	1950	1955	1960	1965	1970	1975	1980	1985	1990	1995	2000	2005	2010	2015
<b>BURKINA FASO</b>														
Ouagadougou .....	30	42	59	83	117	165	263	423	594	700	831	1 014	1 284	1 659
<b>CAMBODIA</b>														
Phnom Penh .....	364	376	389	436	426	397	370	461	594	810	1 070	1 237	1 460	1 766
<b>CAMEROON</b>														
Douala .....	101	132	172	224	292	380	522	723	1 001	1 317	1 642	1 972	2 297	2 607
Yaoundé .....	50	71	99	140	196	276	396	571	823	1 117	1 420	1 720	2 009	2 281
<b>CANADA</b>														
Calgary .....	132	186	262	320	389	457	568	656	738	809	953	1 070	1 164	1 228
Edmonton .....	163	228	318	389	477	543	623	756	831	859	944	1 004	1 056	1 101
Montréal .....	1 344	1 652	2 031	2 373	2 684	2 792	2 824	2 904	3 154	3 306	3 480	3 566	3 659	3 754
Ottawa .....	282	342	415	482	581	676	729	803	918	998	1 081	1 135	1 185	1 231
Toronto .....	1 068	1 365	1 744	2 093	2 535	2 770	3 008	3 356	3 807	4 197	4 752	5 157	5 471	5 679
Vancouver .....	556	588	620	836	1 045	1 150	1 247	1 359	1 559	1 789	2 049	2 247	2 404	2 513
<b>CHILE</b>														
Santiago .....	1 330	1 645	2 036	2 397	2 807	3 234	3 725	4 162	4 572	5 029	5 467	5 867	6 216	6 495
<b>CHINA (1)</b>														
Anshan .....	479	601	753	917	996	1 082	1 175	1 295	1 442	1 448	1 453	1 459	1 500	1 592
Anshun .....	46	64	89	125	174	242	338	472	658	721	789	864	954	1 057
Baotou .....	97	199	407	737	822	918	1 024	1 127	1 229	1 273	1 319	1 367	1 442	1 554
Beijing .....	3 913	4 953	6 269	7 653	8 087	8 545	9 029	9 797	10 819	10 829	10 839	10 849	11 099	11 671
Benxi .....	414	474	542	613	661	713	769	844	938	947	957	967	1 000	1 065
Changchun .....	765	922	1 111	1 312	1 430	1 558	1 698	1 909	2 192	2 604	3 093	3 673	4 315	4 944
Changde .....	75	110	162	239	352	519	765	992	1 180	1 273	1 374	1 483	1 615	1 774
Changsha .....	623	670	721	779	857	942	1 036	1 165	1 329	1 536	1 775	2 051	2 359	2 674
Changzhou .....	111	140	178	225	285	360	456	577	730	804	886	976	1 082	1 202
Chengdu .....	725	958	1 266	1 622	1 835	2 076	2 348	2 639	2 955	3 120	3 294	3 478	3 720	4 030
Chifeng .....	133	161	194	235	284	343	414	601	987	1 036	1 087	1 140	1 215	1 318
Chongqing .....	1 680	1 837	2 010	2 184	2 308	2 439	2 577	2 808	3 123	4 073	4 900	5 695	6 572	7 440
Dalian .....	678	850	1 064	1 285	1 339	1 396	1 455	1 793	2 472	2 549	2 628	2 709	2 843	3 048
Daqing .....	264	311	368	434	513	605	715	844	997	1 035	1 076	1 117	1 181	1 275
Datong .....	165	284	488	762	818	877	941	1 074	1 277	1 220	1 165	1 112	1 141	1 210
Dongguan .....	224	289	373	482	623	805	1 040	1 344	1 737	1 514	1 319	1 150	1 179	1 250
Fushun .....	634	726	832	941	1 009	1 082	1 160	1 263	1 388	1 400	1 413	1 425	1 471	1 565
Fuxin .....	147	223	339	483	526	572	623	680	743	764	785	807	846	910
Fuyu .....	682	711	740	771	803	836	871	907	945	984	1 025	1 068	1 131	1 223
Fuzhou .....	492	598	728	866	936	1 012	1 095	1 223	1 396	1 396	1 397	1 398	1 434	1 519
Guangzhou .....	1 343	1 797	2 403	3 038	3 070	3 102	3 135	3 418	3 918	3 906	3 893	3 881	3 973	4 192
Guiyang .....	195	338	584	925	1 026	1 140	1 265	1 440	1 665	2 054	2 533	3 124	3 784	4 418
Handan .....	136	226	375	579	667	769	886	1 190	1 769	1 879	1 996	2 120	2 279	2 481
Hangzhou .....	638	739	856	975	1 034	1 097	1 164	1 291	1 476	1 621	1 780	1 955	2 159	2 388
Harbin .....	1 012	1 276	1 610	1 968	2 122	2 288	2 467	2 702	2 991	2 959	2 928	2 898	2 968	3 135
Hefei .....	256	308	369	443	531	637	764	917	1 100	1 169	1 242	1 320	1 421	1 550
Hengyang .....	167	200	239	286	343	410	491	587	702	749	799	853	921	1 008
Heze .....	381	440	507	586	676	780	901	1 040	1 201	1 386	1 600	1 847	2 123	2 406
Huaian .....	740	778	819	862	907	955	1 005	1 057	1 113	1 171	1 232	1 297	1 385	1 504
Huaibei .....	207	233	262	295	333	375	422	476	536	682	814	946	1 094	1 246
Huainan .....	498	557	624	698	782	875	980	1 097	1 228	1 289	1 354	1 422	1 515	1 643
Huhehaote .....	109	182	305	473	540	617	704	810	938	958	978	998	1 040	1 114
Hunjiang .....	553	571	591	611	632	653	675	698	722	746	772	798	841	907
Huzhou .....	678	714	752	793	835	879	926	976	1 028	1 052	1 077	1 102	1 152	1 235
Jiamusi .....	220	253	290	333	381	437	502	575	660	759	874	1 006	1 155	1 311
Jiaxing .....	448	477	508	541	576	613	653	696	741	766	791	817	861	928
Jilin .....	371	484	632	795	870	952	1 041	1 164	1 320	1 376	1 435	1 496	1 585	1 712
Jinan .....	598	741	919	1 104	1 168	1 236	1 308	1 667	2 404	2 484	2 568	2 654	2 791	2 996
Jingmen .....	447	496	549	609	674	747	828	918	1 017	1 083	1 153	1 228	1 324	1 445
Jining .....	68	94	129	177	243	335	461	633	871	942	1 019	1 101	1 203	1 323
Jinxi .....	226	273	330	399	482	583	704	943	1 350	1 568	1 821	2 115	2 443	2 775
Jinzhou .....	326	371	421	472	500	530	562	631	736	784	834	888	958	1 047
Jixi .....	157	240	367	526	588	656	733	792	836	890	949	1 012	1 092	1 194
Kaifeng .....	349	380	414	451	492	536	584	636	693	730	769	810	866	942
Kaohsiung .....	255	337	445	592	806	986	1 160	1 290	1 380	1 421	1 463	1 506	1 580	1 697
Kunming .....	641	741	856	982	1 096	1 223	1 365	1 493	1 612	1 656	1 701	1 748	1 830	1 962
Lanzhou .....	315	464	682	950	1 069	1 202	1 351	1 489	1 618	1 673	1 730	1 788	1 882	2 024
Leshan .....	604	649	697	748	804	863	927	996	1 070	1 103	1 137	1 172	1 231	1 324
Linqing .....	258	292	330	374	423	479	543	614	696	787	891	1 009	1 143	1 286

Table A.12. Population of urban agglomerations with 750 000 inhabitants or more in 2000 (continued)

Estimates and projections: 1950-2015

Country and agglomeration	Population (thousands)														
	1950	1955	1960	1965	1970	1975	1980	1985	1990	1995	2000	2005	2010	2015	
Linyi .....	411	492	589	706	845	1 013	1 213	1 453	1 741	2 085	2 498	2 992	3 540	4 076	
Liuan .....	651	721	799	886	981	1 088	1 205	1 336	1 481	1 641	1 818	2 015	2 242	2 491	
Liupanshui .....	1 275	1 335	1 398	1 464	1 534	1 606	1 682	1 761	1 845	1 932	2 023	2 118	2 252	2 435	
Liuzhou .....	131	181	249	332	393	464	548	643	751	835	928	1 031	1 150	1 283	
Luoyang .....	123	214	372	597	690	797	921	1 055	1 202	1 321	1 451	1 594	1 762	1 951	
Mianyang .....	479	517	557	601	648	699	753	812	876	965	1 065	1 174	1 302	1 446	
Mudanjiang .....	209	245	287	337	396	464	545	640	751	775	801	827	871	939	
Nanchang .....	343	440	564	704	794	896	1 011	1 133	1 262	1 474	1 722	2 012	2 335	2 661	
Nanchong .....	66	79	96	116	140	169	204	325	619	860	1 055	1 226	1 417	1 614	
Nanjing .....	973	1 179	1 429	1 689	1 809	1 938	2 076	2 302	2 611	2 674	2 740	2 806	2 931	3 132	
Nanning .....	157	225	323	449	544	659	799	964	1 159	1 233	1 311	1 395	1 502	1 639	
Neijiang .....	83	100	121	146	177	214	258	495	1 289	1 340	1 393	1 449	1 532	1 653	
Ningbo .....	470	526	587	656	733	819	915	1 023	1 142	1 157	1 173	1 188	1 231	1 313	
Pingxiang .....	742	802	867	938	1 015	1 097	1 187	1 284	1 388	1 444	1 502	1 562	1 653	1 783	
Qingdao .....	894	933	973	1 016	1 060	1 106	1 154	1 461	2 102	2 206	2 316	2 431	2 589	2 801	
Qiqihar .....	265	411	639	924	1 004	1 090	1 184	1 288	1 401	1 418	1 435	1 452	1 503	1 601	
Shanghai .....	5 333	6 866	8 839	10 872	11 154	11 443	11 739	12 396	13 342	13 112	12 887	12 665	12 944	13 598	
Shantou .....	322	366	415	471	534	606	687	780	885	1 020	1 176	1 356	1 558	1 767	
Shenyang .....	2 091	2 451	2 873	3 300	3 493	3 697	3 913	4 237	4 655	4 741	4 828	4 916	5 105	5 429	
Shenzhen .....	105	127	153	185	223	270	326	495	875	995	1 131	1 285	1 460	1 645	
Shijiazhuang .....	307	426	591	782	857	938	1 028	1 172	1 372	1 483	1 603	1 733	1 890	2 076	
Suining .....	763	812	865	921	980	1 044	1 111	1 183	1 260	1 341	1 428	1 520	1 639	1 788	
Suqian .....	519	567	620	678	742	811	887	970	1 061	1 123	1 189	1 258	1 350	1 470	
Suzhou .....	457	486	516	548	583	619	657	743	875	1 017	1 183	1 376	1 592	1 813	
Taian .....	829	886	947	1 012	1 082	1 157	1 236	1 322	1 413	1 457	1 503	1 550	1 628	1 749	
Taichung .....	194	238	292	358	438	537	591	664	754	847	950	1 066	1 200	1 344	
Taipei .....	604	760	955	1 230	1 741	2 024	2 217	2 446	2 711	2 629	2 550	2 473	2 534	2 678	
Taiyuan .....	629	790	992	1 216	1 359	1 519	1 698	1 932	2 225	2 318	2 415	2 516	2 664	2 871	
Tangshan .....	640	731	835	948	1 049	1 161	1 285	1 391	1 485	1 575	1 671	1 773	1 905	2 074	
Tianjin .....	2 374	2 931	3 618	4 426	5 222	6 160	7 268	8 133	8 785	8 969	9 156	9 346	9 716	10 319	
Tianmen .....	719	787	862	943	1 033	1 131	1 238	1 356	1 484	1 625	1 779	1 948	2 146	2 371	
Tianshui .....	165	208	262	329	415	522	657	826	1 040	1 111	1 187	1 269	1 372	1 501	
Tongliao .....	110	132	160	193	234	283	341	462	674	727	785	847	924	1 017	
Wanxian .....	589	657	733	818	913	1 018	1 136	1 267	1 414	1 577	1 759	1 963	2 195	2 447	
Weifang .....	183	221	268	323	391	472	571	779	1 152	1 217	1 287	1 360	1 458	1 586	
Wenzhou .....	255	284	316	353	393	437	487	543	604	687	769	854	945	1 040	
Wuhan .....	1 228	1 578	2 028	2 516	2 713	2 926	3 155	3 458	3 833	4 451	5 169	6 003	6 923	7 833	
Wulumuqi .....	102	174	296	472	581	715	881	1 029	1 161	1 282	1 415	1 562	1 733	1 924	
Wuxi .....	572	588	604	627	677	730	788	881	1 009	1 066	1 127	1 192	1 278	1 391	
Xian .....	650	895	1 233	1 622	1 773	1 939	2 120	2 429	2 873	2 995	3 123	3 257	3 448	3 714	
Xiangxiang .....	664	685	707	730	753	777	801	827	853	880	908	936	985	1 061	
Xiantao .....	689	750	816	889	968	1 054	1 148	1 250	1 361	1 482	1 614	1 758	1 929	2 126	
Xianyang .....	103	132	169	216	276	353	451	576	737	813	896	988	1 096	1 218	
Xiaoshan .....	1 070	1 075	1 081	1 086	1 091	1 097	1 102	1 108	1 113	1 119	1 124	1 130	1 164	1 236	
Xinghua .....	1 282	1 307	1 332	1 359	1 385	1 412	1 440	1 468	1 497	1 526	1 556	1 587	1 652	1 766	
Xintai .....	1 237	1 245	1 254	1 262	1 271	1 280	1 289	1 298	1 306	1 315	1 325	1 334	1 375	1 461	
Xinyi .....	600	630	661	694	728	764	802	842	884	927	973	1 022	1 089	1 182	
Xinyu .....	195	225	259	299	344	397	458	528	608	701	808	932	1 071	1 216	
Xuanzhou .....	586	606	627	649	671	695	718	743	769	796	823	851	898	968	
Xuzhou .....	341	397	462	534	597	667	745	837	944	1 329	1 636	1 901	2 197	2 497	
Yancheng .....	759	816	877	943	1 013	1 089	1 170	1 258	1 352	1 453	1 562	1 678	1 823	1 997	
Yantai .....	114	138	167	202	244	295	356	515	838	1 320	1 681	1 953	2 256	2 564	
Yichun (Heilongjiang) .....	554	587	622	660	699	741	785	832	882	893	904	916	949	1 012	
Yichun (Jiangxi) .....	134	213	339	505	579	664	761	816	836	854	871	890	928	994	
Yixing .....	911	929	947	966	985	1 004	1 024	1 044	1 065	1 086	1 108	1 129	1 177	1 259	
Yiyang .....	397	449	507	574	649	734	830	939	1 062	1 194	1 343	1 510	1 700	1 904	
Yongzhou .....	522	562	605	652	702	756	815	878	946	1 019	1 097	1 182	1 287	1 413	
Yueyang .....	673	713	757	803	851	903	958	1 016	1 078	1 143	1 213	1 286	1 383	1 507	
Yulin .....	688	747	811	880	954	1 036	1 124	1 220	1 323	1 436	1 558	1 691	1 850	2 037	
Yuyao .....	611	632	653	674	697	720	744	769	794	821	848	876	923	995	
Yuzhou .....	751	786	821	859	898	939	982	1 026	1 073	1 122	1 173	1 226	1 303	1 411	
Zaoyang .....	522	564	608	657	709	765	826	892	962	1 039	1 121	1 210	1 319	1 450	
Zaozhuang .....	282	355	447	564	711	896	1 129	1 423	1 793	1 916	2 048	2 189	2 365	2 582	
Zhangjiakou .....	304	339	377	420	468	521	580	646	720	796	880	973	1 082	1 204	
Zhangjiangang .....	509	538	568	601	635	671	710	750	793	838	886	936	1 004	1 094	
Zhanjiang .....	406	457	514	579	652	734	827	931	1 049	1 198	1 368	1 562	1 780	2 008	
Zhaodong .....	615	635	656	678	700	723	747	772	797	824	851	879	926	998	
Zhengzhou .....	521	650	810	987	1 100	1 227	1 368	1 542	1 752	1 905	2 070	2 250	2 464	2 711	
Zibo .....	1 453	1 554	1 661	1 777	1 900	2 032	2 173	2 323	2 484	2 578	2 675	2 775	2 928	3 148	
Zigong .....	564	604	647	693	742	795	852	912	977	1 023	1 072	1 123	1 195	1 295	

Table A.12. Population of urban agglomerations with 750 000 inhabitants or more in 2000 (continued)

Estimates and projections: 1950-2015

Country and agglomeration	Population (thousands)													
	1950	1955	1960	1965	1970	1975	1980	1985	1990	1995	2000	2005	2010	2015
<b>CHINA, HONG KONG SAR (2)</b>														
Hong Kong .....	1 629	2 087	2 615	3 191	3 458	3 943	4 609	5 070	5 701	6 210	6 860	7 271	7 659	8 025
<b>COLOMBIA</b>														
Barranquilla .....	294	366	455	565	691	833	977	1 146	1 244	1 396	1 683	1 918	2 134	2 323
Bogotá .....	676	939	1 303	1 794	2 391	3 071	3 665	4 373	4 970	5 716	6 771	7 596	8 334	8 970
Bucaramanga .....	110	145	190	250	325	407	471	544	648	777	937	1 069	1 192	1 302
Cali .....	231	331	474	664	851	1 056	1 232	1 439	1 591	1 819	2 233	2 583	2 896	3 158
Cartagena .....	107	137	177	226	274	335	416	516	576	667	845	1 002	1 144	1 262
Cucuta .....	70	92	122	160	206	264	333	421	520	637	772	883	987	1 080
Medellín .....	376	523	727	993	1 260	1 539	1 744	1 976	2 147	2 403	2 866	3 237	3 575	3 872
<b>CONGO</b>														
Brazzaville .....	216	233	251	272	294	340	469	632	826	1 055	1 306	1 589	1 901	2 259
<b>COSTA RICA</b>														
San José .....	183	228	285	354	439	526	601	685	767	858	961	1 080	1 211	1 343
<b>CÔTE D'IVOIRE</b>														
Abidjan .....	59	103	180	316	553	960	1 264	1 663	2 189	2 880	3 790	4 557	5 316	6 076
<b>CROATIA</b>														
Zagreb .....	334	379	430	491	562	605	644	735	849	981	1 067	1 124	1 161	1 183
<b>CUBA</b>														
Havana .....	1 147	1 274	1 415	1 571	1 745	1 827	1 909	2 005	2 108	2 183	2 256	2 306	2 342	2 365
<b>CZECH REPUBLIC</b>														
Prague .....	1 002	1 034	1 068	1 075	1 078	1 125	1 179	1 194	1 207	1 214	1 203	1 203	1 203	1 203
<b>DEM. PEOPLE'S REPUBLIC OF KOREA</b>														
Nampo .....	52	68	88	115	154	215	299	417	580	808	1 022	1 185	1 288	1 359
Pyongyang .....	516	578	647	770	987	1 348	1 842	2 134	2 473	2 865	3 124	3 300	3 442	3 580
<b>DEM. REPUBLIC OF THE CONGO</b>														
Kinshasa .....	173	279	451	786	1 370	1 735	2 197	2 782	3 445	4 236	5 054	6 231	7 899	9 883
Lubumbashi .....	115	149	194	251	325	390	469	564	671	809	965	1 201	1 540	1 950
<b>DENMARK</b>														
Copenhagen .....	1 212	1 285	1 344	1 376	1 380	1 381	1 382	1 360	1 337	1 335	1 332	1 330	1 330	1 330
<b>DOMINICAN REPUBLIC</b>														
Santiago de los Caballeros .....	89	110	135	184	253	350	485	576	643	718	804	897	988	1 064
Santo Domingo .....	219	312	446	613	839	1 094	1 427	1 700	1 952	2 242	2 563	2 889	3 177	3 397
<b>ECUADOR</b>														
Guayaquil .....	253	337	449	573	702	863	1 078	1 292	1 491	1 843	2 118	2 359	2 592	2 819
Quito .....	206	259	325	406	505	628	780	936	1 088	1 376	1 616	1 832	2 037	2 228
<b>EGYPT</b>														
Alexandria .....	1 038	1 249	1 504	1 752	1 987	2 241	2 519	2 826	3 063	3 277	3 506	3 751	4 019	4 330
Cairo .....	2 410	2 991	3 712	4 606	5 333	6 079	6 843	7 666	8 296	8 860	9 462	10 094	10 767	11 531
Shubra el Kheima .....	38	62	99	159	238	353	488	655	765	847	937	1 032	1 129	1 234
<b>EL SALVADOR</b>														
San Salvador .....	194	246	311	394	500	596	701	825	970	1 140	1 341	1 533	1 707	1 877
<b>ETHIOPIA</b>														
Addis Ababa .....	392	451	519	597	729	926	1 175	1 477	1 791	2 173	2 645	3 238	3 988	4 932
<b>FINLAND</b>														
Helsinki .....	365	405	448	478	507	582	674	724	872	943	937	937	937	937
<b>FRANCE</b>														
Lille .....	727	766	807	854	902	943	937	945	960	976	991	1 007	1 022	1 036
Lyon .....	572	709	878	1 014	1 111	1 185	1 174	1 208	1 265	1 309	1 353	1 394	1 425	1 446
Marseille .....	660	731	811	953	1 099	1 194	1 237	1 243	1 233	1 261	1 290	1 318	1 341	1 358
Paris .....	5 441	6 272	7 230	7 979	8 498	8 885	8 938	9 105	9 329	9 478	9 630	9 753	9 828	9 858
Toulouse .....	252	296	346	405	466	521	523	573	654	705	761	812	849	871

Table A.12. Population of urban agglomerations with 750 000 inhabitants or more in 2000 (continued)

Estimates and projections: 1950-2015

Country and agglomeration	Population (thousands)														
	1950	1955	1960	1965	1970	1975	1980	1985	1990	1995	2000	2005	2010	2015	
<b>GEORGIA</b>															
Tbilisi .....	574	642	718	803	897	993	1 091	1 180	1 277	1 382	1 406	1 406	1 406	1 406	
<b>GERMANY</b>															
Aachen .....	710	779	856	904	947	951	956	960	1 001	1 040	1 060	1 069	1 070	1 070	
Berlin .....	3 337	3 318	3 299	3 255	3 207	3 227	3 247	3 268	3 288	3 317	3 319	3 320	3 320	3 320	
Bielefeld .....	941	984	1 029	1 075	1 122	1 127	1 132	1 137	1 201	1 262	1 294	1 307	1 310	1 310	
Bremen .....	676	725	777	805	827	823	819	815	840	866	880	885	886	886	
Hamburg .....	2 171	2 271	2 374	2 439	2 494	2 479	2 465	2 451	2 540	2 624	2 664	2 680	2 683	2 683	
Hannover .....	990	1 049	1 112	1 166	1 218	1 210	1 202	1 194	1 230	1 267	1 283	1 290	1 291	1 291	
Karlsruhe .....	632	684	740	798	857	861	865	869	912	954	977	986	988	988	
Munich .....	1 258	1 395	1 547	1 726	1 926	1 957	1 990	2 023	2 134	2 237	2 291	2 313	2 317	2 317	
Nuremberg .....	790	853	921	975	1 027	1 034	1 041	1 048	1 106	1 160	1 189	1 201	1 204	1 204	
Rhein-Main (3) .....	2 295	2 503	2 730	2 951	3 178	3 215	3 254	3 293	3 456	3 605	3 681	3 712	3 718	3 718	
Rhein-Neckar (4) .....	1 077	1 169	1 268	1 345	1 418	1 422	1 427	1 432	1 503	1 570	1 605	1 618	1 621	1 621	
Rhein-Ruhr Middle (5) .....	2 001	2 228	2 482	2 617	2 719	2 590	2 466	2 349	2 700	3 030	3 233	3 317	3 335	3 335	
Rhein-Ruhr North (6) .....	5 296	5 823	6 404	6 541	6 568	6 448	6 331	6 217	6 353	6 482	6 531	6 550	6 554	6 554	
Rhein-Ruhr South (7) .....	1 770	1 987	2 230	2 416	2 594	2 633	2 674	2 714	2 855	2 984	3 050	3 077	3 082	3 082	
Saarland (8) .....	793	838	885	909	926	908	889	872	878	888	891	892	892	892	
Stuttgart .....	1 483	1 681	1 905	2 091	2 275	2 300	2 326	2 351	2 485	2 608	2 672	2 698	2 703	2 703	
<b>GHANA</b>															
Accra .....	250	313	395	546	746	869	1 013	1 180	1 376	1 603	1 868	2 170	2 510	2 890	
<b>GREECE</b>															
Athens .....	1 783	2 001	2 246	2 391	2 521	2 738	2 987	3 047	3 070	3 093	3 116	3 131	3 137	3 138	
Thessaloniki .....	292	329	372	447	542	617	694	724	746	768	789	806	817	825	
<b>GUATEMALA</b>															
Guatemala City .....	428	477	532	592	660	715	749	1 090	1 676	2 577	3 242	3 869	4 542	5 268	
<b>GUINEA</b>															
Conakry .....	39	67	113	210	388	561	638	740	877	1 039	1 232	1 446	1 724	2 073	
<b>HAITI</b>															
Port-au-Prince .....	144	192	257	345	461	575	701	881	1 134	1 427	1 769	2 117	2 487	2 864	
<b>HONDURAS</b>															
Tegucigalpa .....	74	97	128	169	223	298	408	560	711	814	949	1 120	1 311	1 492	
<b>HUNGARY</b>															
Budapest .....	1 618	1 714	1 811	1 878	1 946	2 005	2 057	2 037	2 009	1 911	1 819	1 819	1 819	1 819	
<b>INDIA</b>															
Agra .....	368	428	499	559	624	681	739	829	933	1 095	1 293	1 526	1 757	1 990	
Ahmedabad .....	859	1 007	1 181	1 412	1 695	2 050	2 484	2 855	3 255	3 790	4 427	5 171	5 893	6 612	
Allahabad .....	327	372	423	464	506	568	640	728	830	928	1 035	1 153	1 269	1 400	
Amritsar .....	332	362	394	423	453	512	585	642	701	814	955	1 121	1 284	1 452	
Asansol .....	91	122	162	197	235	289	356	504	728	891	1 065	1 272	1 479	1 686	
Aurangabad .....	65	79	95	122	159	218	303	415	569	708	868	1 065	1 265	1 461	
Bangalore .....	764	947	1 173	1 382	1 616	2 111	2 812	3 395	4 036	4 745	5 567	6 533	7 469	8 391	
Bhopal .....	97	143	212	282	370	488	646	819	1 031	1 218	1 425	1 667	1 905	2 148	
Calcutta .....	4 446	4 945	5 500	6 162	6 912	7 888	9 030	9 946	10 890	11 925	13 058	14 299	15 452	16 747	
Chandigarh .....	59	83	115	160	222	301	406	483	564	667	791	937	1 083	1 232	
Coimbatore .....	265	333	417	542	707	810	907	995	1 088	1 239	1 420	1 628	1 830	2 044	
Delhi .....	1 391	1 782	2 283	2 845	3 531	4 426	5 559	6 770	8 207	10 093	12 441	15 335	18 215	20 884	
Dhanbad .....	69	114	188	280	410	526	658	734	805	915	1 046	1 195	1 341	1 497	
Durg-Bhilainagar .....	18	46	118	173	234	330	468	568	673	782	906	1 049	1 190	1 337	
Faridabad .....	49	67	91	124	170	232	317	434	593	779	1 018	1 331	1 662	1 977	
Ghaziabad .....	42	54	68	91	122	181	272	369	492	675	928	1 277	1 662	2 027	
Guwahati .....	151	179	211	249	294	347	410	484	572	675	797	941	1 084	1 230	
Gwalior .....	238	266	296	342	397	465	544	621	706	779	855	939	1 021	1 120	
Hubli-Dharwad .....	193	217	245	298	367	437	516	577	639	705	776	854	931	1 023	
Hyderabad .....	1 122	1 181	1 243	1 462	1 749	2 086	2 487	3 210	4 193	4 825	5 445	6 146	6 812	7 513	
Indore .....	306	345	389	459	547	663	808	941	1 088	1 314	1 597	1 942	2 288	2 626	
Jabalpur .....	251	300	358	432	520	621	740	812	880	982	1 100	1 234	1 363	1 508	
Jaipur .....	285	335	395	491	616	778	984	1 209	1 478	1 826	2 259	2 796	3 339	3 860	
Jamshedpur .....	212	260	319	378	445	538	653	735	817	938	1 081	1 246	1 408	1 578	
Jodhpur .....	178	199	222	261	310	388	491	570	654	739	833	939	1 042	1 157	
Kanpur .....	691	810	951	1 092	1 250	1 420	1 612	1 798	2 001	2 294	2 641	3 040	3 427	3 826	
Kochi (Cochin) .....	187	238	303	362	428	532	666	855	1 103	1 229	1 340	1 461	1 578	1 721	

Table A.12. Population of urban agglomerations with 750 000 inhabitants or more in 2000 (continued)

Country and agglomeration	Population (thousands)													
	1950	1955	1960	1965	1970	1975	1980	1985	1990	1995	2000	2005	2010	2015
<b>Estimates and projections: 1950-2015</b>														
Kozhikode (Calicut) .....	154	193	241	282	327	412	528	645	781	835	875	917	960	1 030
Lucknow .....	488	560	644	720	801	892	993	1 254	1 614	1 906	2 221	2 589	2 947	3 312
Ludhiana .....	149	188	237	302	387	479	590	768	1 006	1 183	1 368	1 583	1 793	2 011
Madras .....	1 397	1 544	1 706	2 244	3 030	3 609	4 203	4 748	5 338	5 836	6 353	6 915	7 445	8 068
Madurai .....	358	388	420	530	685	790	893	981	1 073	1 132	1 187	1 245	1 305	1 398
Meerut .....	230	254	280	317	361	432	523	655	824	975	1 143	1 340	1 534	1 733
Mumbai (Bombay) .....	2 981	3 524	4 166	5 063	6 180	7 347	8 695	10 341	12 308	14 111	16 086	18 337	20 455	22 577
Mysore .....	244	248	253	293	347	404	470	548	640	708	776	851	925	1 014
Nagpur .....	474	565	674	785	910	1 075	1 273	1 448	1 637	1 849	2 089	2 359	2 621	2 902
Nashik .....	154	180	211	238	267	330	416	539	700	886	1 117	1 408	1 708	1 997
Patna .....	279	316	359	414	480	643	881	993	1 087	1 331	1 658	2 066	2 483	2 883
Pune (Poona) .....	592	656	727	888	1 099	1 345	1 642	1 998	2 430	2 978	3 655	4 485	5 318	6 112
Rajkot .....	129	156	189	234	291	356	434	526	638	787	974	1 205	1 442	1 672
Ranchi .....	105	120	138	182	244	342	480	549	607	712	844	999	1 155	1 312
Solapur .....	273	302	333	362	393	445	506	558	613	720	853	1 012	1 170	1 330
Srinagar .....	248	269	292	345	412	494	592	661	730	833	954	1 093	1 229	1 374
Surat .....	219	249	283	363	474	642	877	1 139	1 469	1 984	2 699	3 672	4 729	5 715
Thiruvananthapuram .....	192	238	294	344	400	454	512	636	801	853	885	918	954	1 018
Tiruchchirapalli .....	217	232	248	326	444	522	599	652	705	768	837	914	988	1 080
Vadodara .....	207	244	289	360	452	571	722	891	1 096	1 273	1 465	1 686	1 901	2 127
Varanasi (Benares) .....	348	409	480	537	597	682	783	891	1 013	1 106	1 199	1 300	1 398	1 522
Vijayawada .....	157	188	225	274	334	419	527	658	821	914	999	1 093	1 184	1 294
Visakhapatnam .....	104	135	176	245	345	452	583	770	1 018	1 168	1 309	1 468	1 623	1 794
<b>INDONESIA</b>														
Bandar Lampung (Tanj) .....	28	42	64	98	150	228	348	447	567	720	915	1 145	1 382	1 595
Bandung .....	511	679	902	1 086	1 263	1 493	1 774	2 090	2 460	2 896	3 409	4 008	4 646	5 245
Jakarta .....	1 452	1 972	2 679	3 297	3 916	4 814	5 985	6 788	7 650	9 161	11 018	13 156	15 341	17 268
Malang .....	2 019	922	421	350	362	413	486	550	620	698	787	896	1 023	1 155
Medan .....	284	358	451	603	826	1 031	1 249	1 390	1 537	1 699	1 879	2 103	2 371	2 655
Palembang .....	277	351	446	486	501	597	746	880	1 033	1 212	1 422	1 671	1 940	2 200
Semarang .....	371	424	485	526	558	660	809	812	804	795	787	814	877	969
Surabaya .....	679	808	962	1 110	1 267	1 471	1 719	1 887	2 062	2 253	2 461	2 727	3 055	3 407
Tegal .....	30	49	78	126	204	266	323	420	550	650	762	896	1 042	1 186
Ujung Pandang .....	162	204	255	320	401	502	629	719	816	926	1 051	1 202	1 375	1 552
<b>IRAN (ISLAMIC REPUBLIC OF)</b>														
Ahvaz .....	85	112	146	192	245	309	408	548	688	784	871	968	1 074	1 188
Esfahan .....	184	237	306	396	544	767	897	980	1 094	1 230	1 381	1 552	1 737	1 929
Karaj .....	22	31	44	63	89	126	179	254	394	779	1 044	1 200	1 368	1 538
Mashhad .....	173	225	293	381	509	685	955	1 347	1 681	1 854	1 990	2 135	2 302	2 498
Qom .....	78	92	109	128	168	228	332	498	625	744	888	1 061	1 247	1 428
Shiraz .....	128	160	202	254	325	418	578	819	946	1 030	1 124	1 227	1 341	1 471
Tabriz .....	235	277	327	386	497	662	801	935	1 058	1 165	1 274	1 393	1 526	1 674
Teheran .....	1 042	1 397	1 873	2 511	3 290	4 274	5 073	5 822	6 360	6 687	6 979	7 285	7 669	8 178
<b>IRAQ</b>														
Baghdad .....	579	719	1 019	1 614	2 143	2 815	3 354	3 681	4 039	4 433	4 865	5 359	5 923	6 549
Mosul .....	144	167	204	260	322	397	489	603	744	917	1 131	1 371	1 611	1 835
<b>IRELAND</b>														
Dublin .....	632	647	661	723	771	833	903	920	916	947	985	1 028	1 083	1 149
<b>ISRAEL</b>														
Tel Aviv-Jaffa .....	418	556	738	882	1 029	1 206	1 416	1 621	1 790	1 897	2 001	2 126	2 266	2 392
<b>ITALY</b>														
Florence .....	648	707	771	837	907	916	903	865	820	778	778	778	778	778
Genoa .....	908	968	1 033	1 072	1 104	1 086	1 053	1 000	943	890	890	890	890	890
Milan .....	3 633	4 045	4 504	4 994	5 528	5 529	5 334	4 984	4 603	4 251	4 251	4 251	4 251	4 251
Naples .....	2 750	2 963	3 192	3 394	3 593	3 624	3 594	3 421	3 210	3 012	3 012	3 012	3 012	3 012
Rome .....	1 566	1 910	2 330	2 637	2 907	2 998	3 019	2 930	2 807	2 649	2 649	2 649	2 649	2 649
Turin .....	880	1 049	1 250	1 433	1 620	1 641	1 598	1 502	1 394	1 294	1 294	1 294	1 294	1 294
<b>JAPAN</b>														
Hiroshima .....	200	251	302	361	430	505	731	797	842	855	866	871	875	876
Kitakyushu .....	954	1 146	1 338	1 487	1 651	1 853	2 030	2 217	2 487	2 619	2 750	2 844	2 902	2 926
Kyoto .....	1 002	1 091	1 165	1 229	1 298	1 298	1 622	1 701	1 714	1 760	1 804	1 849	1 876	1 893
Nagoya .....	992	1 227	1 555	1 762	1 997	2 293	2 590	2 708	2 948	3 055	3 157	3 225	3 267	3 283
Osaka .....	4 147	5 121	6 228	7 655	9 409	9 844	9 990	10 351	11 035	11 043	11 013	11 013	11 013	11 013

Table A.12. Population of urban agglomerations with 750 000 inhabitants or more in 2000 (continued)

Estimates and projections: 1950-2015

Country and agglomeration	Population (thousands)													
	1950	1955	1960	1965	1970	1975	1980	1985	1990	1995	2000	2005	2010	2015
Sapporo .....	254	348	489	630	813	978	1 174	1 379	1 561	1 685	1 813	1 914	1 976	2 002
Sendai .....	324	357	402	460	526	635	701	722	743	839	953	1 050	1 113	1 139
Tokyo .....	6 920	8 823	10 976	13 457	16 498	19 771	21 854	23 322	25 081	25 785	26 444	26 849	27 093	27 190
<b>JORDAN</b>														
Amman .....	90	140	218	299	388	500	640	782	940	986	1 148	1 309	1 478	1 654
<b>KAZAKHSTAN</b>														
Almaty .....	377	446	529	626	740	860	979	1 061	1 124	1 127	1 130	1 130	1 130	1 144
<b>KENYA</b>														
Nairobi .....	87	139	219	348	531	677	862	1 090	1 380	1 756	2 233	2 825	3 500	4 168
<b>KUWAIT</b>														
Kuwait City .....	90	131	201	366	546	682	831	935	896	859	879	935	1 028	1 136
<b>LATVIA</b>														
Riga .....	490	541	597	659	728	789	845	882	892	833	761	761	761	761
<b>LEBANON</b>														
Beirut .....	327	431	556	715	921	1 062	1 213	1 385	1 582	1 823	2 070	2 276	2 416	2 500
<b>LIBYAN ARAB JAMAHIRIYA</b>														
Benghazi .....	53	74	104	148	221	310	397	508	624	725	829	931	1 024	1 099
Tripoli .....	106	136	174	235	399	611	797	1 040	1 297	1 518	1 733	1 940	2 122	2 265
<b>MADAGASCAR</b>														
Antananarivo .....	180	213	252	298	363	408	537	707	931	1 226	1 603	2 063	2 596	3 190
<b>MALAYSIA</b>														
Kuala Lumpur .....	208	281	344	394	451	645	921	1 016	1 120	1 236	1 379	1 542	1 717	1 882
<b>MALI</b>														
Bamako .....	62	89	128	183	263	377	486	599	737	906	1 114	1 378	1 719	2 143
<b>MEXICO</b>														
Ciudad Juárez .....	123	180	263	330	412	474	546	664	809	997	1 239	1 462	1 646	1 781
Culiacán .....	49	65	85	122	172	230	306	434	606	690	750	796	842	892
Guadalajara .....	403	593	870	1 148	1 506	1 850	2 269	2 615	3 011	3 431	3 697	3 889	4 072	4 265
León .....	123	193	302	380	479	589	724	833	961	1 127	1 293	1 432	1 551	1 654
Mérida .....	143	173	208	235	269	351	456	551	664	765	849	915	977	1 038
Mexicali .....	66	108	175	217	266	302	343	458	607	690	771	837	897	954
Mexico City .....	2 883	3 801	5 012	6 654	8 769	10 691	13 010	14 109	15 311	16 791	18 066	18 934	19 694	20 434
Monterrey .....	356	499	698	943	1 267	1 590	1 992	2 273	2 594	2 961	3 267	3 502	3 710	3 906
Puebla .....	227	293	378	493	645	858	1 140	1 395	1 699	1 932	1 888	1 888	1 922	1 997
Querétaro .....	49	58	68	89	116	159	218	353	561	671	798	909	1 003	1 079
San Luis Potosí .....	132	165	207	250	303	378	472	561	665	774	857	924	985	1 046
Tijuana .....	60	96	154	212	289	355	437	576	761	1 017	1 297	1 564	1 781	1 937
Toluca .....	54	69	90	117	158	309	599	707	835	981	1 455	1 979	2 423	2 707
Torreón .....	189	256	346	392	447	556	690	782	882	954	1 012	1 053	1 099	1 157
<b>MONGOLIA</b>														
Ulan Bator .....	70	112	179	248	298	356	423	492	572	661	764	838	912	993
<b>MOROCCO</b>														
Casablanca .....	626	778	967	1 206	1 505	1 793	2 109	2 407	2 685	2 994	3 357	3 778	4 217	4 605
Fes .....	165	215	280	322	369	433	510	594	684	787	907	1 042	1 179	1 300
Marrakech .....	209	225	243	280	323	367	416	486	580	693	822	960	1 095	1 210
Rabat .....	145	184	233	339	494	641	808	982	1 161	1 374	1 616	1 876	2 126	2 339
<b>MOZAMBIQUE</b>														
Maputo .....	92	129	181	259	371	456	550	653	776	921	1 094	1 316	1 593	1 899
<b>MYANMAR</b>														
Mandalay .....	168	205	250	306	374	442	499	563	615	683	770	877	1 004	1 134
Yangon .....	687	787	944	1 157	1 419	1 760	2 215	2 788	3 316	3 853	4 393	4 965	5 610	6 258
<b>NETHERLANDS</b>														
Amsterdam .....	855	883	912	973	1 038	989	957	995	1 053	1 102	1 105	1 110	1 113	1 115
Rotterdam .....	741	783	829	939	1 064	1 032	1 026	1 035	1 047	1 078	1 078	1 080	1 082	1 082

Table A.12. Population of urban agglomerations with 750 000 inhabitants or more in 2000 (continued)

Estimates and projections: 1950-2015

Country and agglomeration	Population (thousands)													
	1950	1955	1960	1965	1970	1975	1980	1985	1990	1995	2000	2005	2010	2015
<b>NEW ZEALAND</b>														
Auckland .....	319	387	440	532	635	729	774	812	870	976	1 102	1 244	1 340	1 403
<b>NICARAGUA</b>														
Managua .....	110	148	199	269	366	443	525	621	735	870	1 009	1 166	1 342	1 529
<b>NIGER</b>														
Niamey .....	34	45	61	85	126	187	260	341	447	587	775	1 031	1 369	1 789
<b>NIGERIA</b>														
Ibadan .....	427	493	570	654	740	847	975	1 105	1 227	1 361	1 549	1 816	2 159	2 542
Lagos .....	288	469	762	1 136	1 414	1 890	2 572	3 501	4 765	6 485	8 665	11 134	13 627	15 966
Ogbomosho .....	113	171	260	352	381	432	489	553	623	702	809	957	1 146	1 356
<b>NORWAY</b>														
Oslo .....	492	533	576	601	624	634	642	662	684	729	779	807	822	836
<b>PAKISTAN</b>														
Faisalabad .....	169	261	404	546	726	907	1 079	1 281	1 520	1 805	2 142	2 535	2 992	3 526
Gujranwala .....	117	149	191	247	321	439	628	770	923	1 106	1 325	1 581	1 877	2 223
Hyderabad .....	233	312	420	500	586	667	741	838	950	1 077	1 221	1 394	1 613	1 891
Karachi .....	1 028	1 378	1 848	2 405	3 119	3 990	5 048	6 033	7 147	8 468	10 032	11 830	13 871	16 197
Lahore .....	826	1 022	1 264	1 575	1 964	2 399	2 882	3 388	3 970	4 653	5 452	6 379	7 458	8 721
Multan .....	182	251	345	419	501	599	715	827	953	1 097	1 263	1 460	1 702	2 000
Peshawar .....	148	176	209	234	260	347	535	653	769	905	1 066	1 256	1 481	1 750
Rawalpindi .....	232	278	333	426	550	670	779	919	1 087	1 286	1 521	1 796	2 119	2 500
<b>PANAMA</b>														
Panama City .....	171	220	283	360	455	528	613	721	848	998	1 173	1 299	1 424	1 543
<b>PARAGUAY</b>														
Asunción .....	223	262	309	371	452	551	671	796	928	1 081	1 262	1 472	1 711	1 959
<b>PERU</b>														
Lima .....	973	1 282	1 688	2 223	2 928	3 651	4 401	5 090	5 826	6 667	7 443	8 185	8 843	9 388
<b>PHILIPPINES</b>														
Davao .....	124	169	230	302	395	488	614	723	856	1 179	1 146	1 179	1 258	1 365
Metro Manila .....	1 544	1 872	2 274	2 829	3 535	5 000	5 955	6 888	7 973	9 402	9 950	10 684	11 618	12 579
<b>POLAND</b>														
Crakow .....	363	434	518	571	630	698	757	781	806	832	859	874	884	892
Gdansk .....	365	443	537	614	697	766	823	840	857	875	893	900	906	913
Katowice .....	1 689	2 018	2 412	2 578	2 767	3 019	3 226	3 291	3 357	3 425	3 494	3 523	3 540	3 547
Lodz .....	725	785	851	886	925	971	1 008	1 019	1 030	1 041	1 053	1 054	1 056	1 061
Warsaw .....	1 014	1 221	1 469	1 587	1 723	1 907	2 061	2 112	2 165	2 219	2 274	2 302	2 318	2 325
<b>PORTUGAL</b>														
Lisbon .....	778	835	895	966	1 043	1 168	1 313	1 762	2 434	3 363	3 861	4 232	4 472	4 544
Porto .....	362	397	436	451	465	500	542	758	1 107	1 615	1 940	2 189	2 347	2 400
<b>PUERTO RICO</b>														
San Juan .....	398	466	548	674	826	948	1 085	1 153	1 226	1 305	1 388	1 466	1 532	1 584
<b>REPUBLIC OF KOREA</b>														
Ansan .....	53	65	78	95	115	140	169	205	249	487	984	1 555	1 998	2 230
Inch'on .....	258	319	394	496	627	791	1 068	1 365	1 785	2 272	2 884	3 137	3 213	3 270
Kwangju .....	174	231	307	382	487	601	721	893	1 122	1 249	1 379	1 379	1 379	1 395
P'ohang .....	43	56	72	92	119	154	199	256	314	493	790	1 036	1 192	1 275
Puch'on .....	51	60	69	80	93	108	124	145	165	211	314	481	681	929
Pusan .....	948	1 046	1 154	1 365	1 813	2 418	3 120	3 490	3 778	3 813	3 830	3 830	3 830	3 857
Seoul .....	1 021	1 553	2 361	3 453	5 312	6 808	8 284	9 549	10 544	10 256	9 888	9 888	9 888	9 918
Songnam .....	53	73	101	140	194	268	371	443	534	842	1 353	1 779	2 045	2 184
Suwon .....	74	81	90	155	168	220	305	422	628	748	876	895	895	907
Taegu .....	355	484	659	806	1 048	1 297	1 589	1 999	2 215	2 434	2 675	2 675	2 675	2 698
Taejon .....	131	172	224	294	400	501	644	850	1 036	1 256	1 522	1 597	1 603	1 624
Ulsan .....	29	45	67	102	154	246	408	541	673	945	1 340	1 593	1 725	1 800

Table A.12. Population of urban agglomerations with 750 000 inhabitants or more in 2000 (continued)

Estimates and projections: 1950-2015

Country and agglomeration	Population (thousands)														
	1950	1955	1960	1965	1970	1975	1980	1985	1990	1995	2000	2005	2010	2015	
<b>ROMANIA</b>															
Bucharest .....	1 111	1 269	1 383	1 495	1 667	1 869	1 964	2 008	2 054	2 040	2 001	2 001	2 001	2 001	
<b>RUSSIAN FEDERATION</b>															
Chelyabinsk .....	573	638	711	792	881	966	1 046	1 098	1 125	1 084	1 045	1 008	1 008	1 008	
Ekaterinburg .....	628	712	808	916	1 035	1 135	1 231	1 303	1 338	1 277	1 218	1 162	1 162	1 162	
Kazan .....	514	588	673	769	875	942	1 007	1 056	1 089	1 076	1 063	1 051	1 051	1 051	
Krasnoyarsk .....	290	357	438	538	655	734	812	868	901	870	840	811	811	811	
Moscow .....	5 356	5 749	6 170	6 622	7 107	7 623	8 136	8 580	8 837	8 599	8 367	8 141	8 141	8 141	
Nizhni Novgorod .....	796	878	969	1 070	1 178	1 273	1 357	1 401	1 420	1 376	1 332	1 290	1 290	1 290	
Novosibirsk .....	719	813	919	1 039	1 168	1 250	1 329	1 387	1 416	1 368	1 321	1 276	1 276	1 276	
Omsk .....	444	520	608	712	830	933	1 032	1 097	1 149	1 161	1 174	1 187	1 187	1 187	
Perm .....	498	571	655	751	857	937	1 011	1 054	1 072	1 031	991	952	952	952	
Rostov-on-Don .....	484	549	622	704	796	874	946	986	1 016	1 014	1 012	1 009	1 009	1 009	
Saint Petersburg .....	2 903	3 141	3 398	3 677	3 980	4 326	4 645	4 844	4 944	4 787	4 635	4 488	4 488	4 488	
Samara .....	658	741	835	940	1 055	1 146	1 221	1 241	1 238	1 184	1 132	1 083	1 083	1 083	
Saratov .....	473	533	602	679	763	816	863	887	901	891	881	871	871	871	
Tolyatti .....	27	48	85	150	260	382	519	580	644	705	771	843	886	899	
Ufa .....	418	489	573	670	782	887	985	1 041	1 084	1 093	1 102	1 110	1 110	1 110	
Ulyanovsk .....	136	173	221	282	356	416	484	559	647	748	864	999	1 098	1 144	
Volgograd .....	461	534	618	716	823	884	939	973	998	999	1 000	1 000	1 000	1 000	
Voronezh .....	332	396	472	563	666	732	797	847	888	903	918	934	934	934	
<b>SAUDI ARABIA</b>															
Dammam .....	22	31	45	65	94	136	196	283	409	591	764	932	1 107	1 278	
Jidda .....	119	129	141	197	348	594	851	1 218	1 743	2 494	3 192	3 859	4 535	5 183	
Mecca .....	148	179	216	260	313	383	501	655	856	1 120	1 335	1 550	1 800	2 063	
Medina .....	44	60	82	112	153	208	284	388	529	722	891	1 058	1 241	1 429	
Riyadh .....	111	131	156	227	408	710	1 055	1 566	2 326	3 453	4 549	5 589	6 602	7 536	
<b>SENEGAL</b>															
Dakar .....	223	286	366	468	600	768	944	1 150	1 401	1 708	2 078	2 510	2 987	3 481	
<b>SIERRA LEONE</b>															
Freetown .....	52	73	104	147	208	288	364	460	581	681	800	1 023	1 257	1 506	
<b>SINGAPORE</b>															
Singapore .....	1 022	1 306	1 634	1 880	2 075	2 263	2 414	2 709	3 016	3 476	4 018	4 384	4 604	4 756	
<b>SOMALIA</b>															
Mogadishu .....	47	66	94	134	191	271	385	548	779	941	1 157	1 483	1 919	2 444	
<b>SOUTH AFRICA</b>															
Cape Town .....	618	705	803	945	1 115	1 387	1 726	2 128	2 322	2 603	2 930	3 213	3 377	3 458	
Durban .....	486	562	650	746	853	932	1 017	1 132	1 273	1 457	1 552	1 631	1 673	1 703	
East Rand .....	546	610	682	783	898	997	1 107	1 228	1 360	1 457	1 552	1 631	1 673	1 703	
Johannesburg .....	900	1 016	1 147	1 292	1 454	1 578	1 714	1 864	2 077	2 463	2 950	3 399	3 679	3 811	
Port Elizabeth .....	192	236	289	372	479	575	690	821	849	921	1 006	1 079	1 122	1 150	
Pretoria .....	275	340	419	488	566	667	785	923	1 060	1 292	1 590	1 874	2 059	2 152	
<b>SPAIN</b>															
Barcelona .....	1 558	1 742	1 948	2 273	2 663	2 873	3 070	3 010	2 913	2 819	2 729	2 729	2 729	2 729	
Madrid .....	1 550	1 859	2 228	2 737	3 370	3 823	4 296	4 273	4 172	4 072	3 976	3 976	3 976	3 976	
<b>SUDAN</b>															
Khartoum .....	182	252	348	481	665	896	1 170	1 485	1 828	2 249	2 742	3 343	4 013	4 687	
<b>SWEDEN</b>															
Göteborg .....	351	374	398	452	536	691	694	703	729	753	778	803	808	808	
Stockholm .....	741	772	805	1 003	1 096	1 359	1 385	1 432	1 487	1 548	1 612	1 678	1 700	1 704	
<b>SWITZERLAND</b>															
Zürich .....	494	514	535	614	711	713	707	765	834	926	939	945	947	947	
<b>SYRIAN ARAB REPUBLIC</b>															
Aleppo .....	320	392	480	588	721	879	1 071	1 292	1 554	1 870	2 229	2 622	3 046	3 489	
Damascus .....	367	461	579	727	914	1 122	1 376	1 562	1 732	1 920	2 144	2 425	2 775	3 170	
Homs .....	101	127	159	200	251	312	388	470	565	680	811	958	1 120	1 291	
<b>THAILAND</b>															
Bangkok .....	1 360	1 712	2 151	2 585	3 110	3 842	4 723	5 279	5 901	6 596	7 372	8 140	8 937	9 816	



Table A.12. Population of urban agglomerations with 750 000 inhabitants or more in 2000 (continued)

Estimates and projections: 1950-2015

Country and agglomeration	Population (thousands)													
	1950	1955	1960	1965	1970	1975	1980	1985	1990	1995	2000	2005	2010	2015
<b>TUNISIA</b>														
Tunis .....	472	528	581	638	739	868	1 139	1 428	1 568	1 722	1 892	2 070	2 249	2 414
<b>TURKEY</b>														
Adana .....	138	197	272	342	402	471	568	751	906	997	1 091	1 154	1 215	1 288
Ankara .....	542	688	874	1 087	1 351	1 709	1 891	2 213	2 538	2 833	3 155	3 379	3 575	3 778
Bursa .....	148	184	221	301	325	345	478	645	822	981	1 166	1 317	1 442	1 551
Gaziantep .....	104	140	180	232	301	370	472	595	674	757	819	875	933	
Istanbul .....	1 077	1 368	1 738	2 202	2 788	3 601	4 397	5 408	6 544	7 662	8 953	9 946	10 722	11 362
Izmir .....	480	565	665	771	893	1 046	1 216	1 472	1 740	1 965	2 214	2 393	2 548	2 704
<b>UGANDA</b>														
Kampala .....	53	85	137	222	340	399	472	597	755	955	1 213	1 560	2 047	2 706
<b>UKRAINE</b>														
Dnepropetrovsk .....	536	606	684	773	872	981	1 081	1 136	1 169	1 149	1 069	1 069	1 069	1 069
Donetsk .....	585	649	721	800	886	963	1 033	1 076	1 104	1 089	1 007	1 007	1 007	1 007
Kharkov .....	758	857	968	1 094	1 233	1 353	1 466	1 544	1 591	1 558	1 416	1 416	1 416	1 416
Kiev .....	815	974	1 163	1 389	1 655	1 926	2 201	2 410	2 582	2 626	2 499	2 499	2 499	2 499
Lvov .....	326	373	427	489	558	620	683	741	789	801	764	764	764	764
Odessa .....	532	608	693	791	899	982	1 054	1 081	1 089	1 050	931	931	931	931
Zaporozhye .....	315	380	459	554	664	730	795	844	880	879	813	813	813	813
<b>UNITED ARAB EMIRATES</b>														
Dubai .....	...	...	...	...	...	180	257	352	478	651	886	1 029	1 145	1 229
<b>UNITED KINGDOM</b>														
Birmingham .....	2 314	2 392	2 472	2 486	2 486	2 430	2 365	2 330	2 301	2 272	2 272	2 272	2 272	2 272
Leeds .....	1 414	1 421	1 428	1 470	1 521	1 508	1 482	1 465	1 449	1 433	1 433	1 433	1 433	1 433
Liverpool .....	981	989	996	941	878	818	761	788	831	876	915	939	949	951
London .....	8 733	8 930	9 131	8 900	8 594	8 169	7 741	7 666	7 653	7 640	7 640	7 640	7 640	7 640
Manchester .....	2 537	2 545	2 553	2 527	2 495	2 425	2 350	2 313	2 282	2 252	2 252	2 252	2 252	2 252
Tyneside (Newcastle) .....	909	921	934	913	886	838	790	825	877	933	981	1 011	1 023	1 026
<b>UNITED REPUBLIC OF TANZANIA</b>														
Dar Es Salam .....	78	113	162	233	391	638	825	1 041	1 313	1 657	2 115	2 702	3 375	4 080
<b>UNITED STATES OF AMERICA</b>														
Atlanta .....	513	631	776	959	1 182	1 387	1 625	1 879	2 174	2 464	2 706	2 874	2 994	3 100
Austin .....	137	161	189	224	267	320	383	466	568	671	759	821	864	903
Baltimore .....	1 168	1 290	1 423	1 501	1 584	1 670	1 759	1 825	1 893	1 968	2 053	2 140	2 224	2 308
Boston .....	2 238	2 326	2 419	2 536	2 653	2 666	2 681	2 729	2 778	2 842	2 934	3 039	3 149	3 260
Buffalo-Niagra Falls .....	899	976	1 055	1 071	1 084	1 041	1 001	977	953	963	990	1 028	1 073	1 119
Chicago .....	4 945	5 441	5 977	6 345	6 716	6 749	6 780	6 786	6 792	6 849	6 989	7 181	7 390	7 603
Cincinnati .....	817	903	996	1 053	1 111	1 117	1 126	1 169	1 215	1 265	1 323	1 382	1 441	1 500
Cleveland .....	1 392	1 582	1 789	1 875	1 954	1 848	1 751	1 713	1 676	1 692	1 735	1 796	1 867	1 940
Columbus, Ohio .....	441	524	621	702	791	813	836	890	948	1 007	1 067	1 121	1 172	1 222
Dallas-Fort Worth .....	866	1 122	1 447	1 715	2 026	2 234	2 468	2 819	3 220	3 612	3 937	4 163	4 323	4 465
Denver .....	505	641	809	924	1 054	1 198	1 356	1 437	1 522	1 610	1 698	1 778	1 852	1 924
Detroit .....	2 769	3 140	3 548	3 759	3 966	3 885	3 806	3 750	3 695	3 726	3 809	3 927	4 058	4 193
Fort Lauderdale-Hollywood-Pampano Beach .....	67	149	325	450	621	797	1 014	1 123	1 245	1 364	1 471	1 555	1 624	1 689
Houston .....	709	904	1 151	1 396	1 693	2 030	2 424	2 658	2 915	3 166	3 386	3 556	3 690	3 816
Indianapolis .....	505	570	643	729	821	829	838	877	917	960	1 008	1 056	1 104	1 151
Jacksonville, Florida .....	246	304	376	448	531	564	601	668	742	816	883	937	982	1 025
Kansas City .....	703	808	925	1 012	1 102	1 100	1 102	1 188	1 280	1 373	1 460	1 536	1 602	1 667
Las Vegas .....	35	56	92	149	240	325	438	556	706	863	995	1 083	1 139	1 188
Los Angeles .....	4 046	5 155	6 530	7 408	8 378	8 926	9 523	10 445	11 456	12 418	13 213	13 766	14 154	14 494
Louisville .....	476	539	610	673	740	751	761	758	755	763	785	816	853	891
Memphis .....	409	474	547	604	667	720	776	801	827	857	894	935	977	1 020
Miami-Hialeah .....	466	635	860	1 029	1 228	1 410	1 615	1 762	1 923	2 081	2 224	2 339	2 434	2 524
Milwaukee .....	836	985	1 152	1 203	1 251	1 228	1 207	1 217	1 227	1 247	1 285	1 335	1 391	1 448
Minneapolis-St. Paul .....	996	1 176	1 385	1 540	1 706	1 748	1 794	1 935	2 088	2 238	2 378	2 494	2 593	2 688
New Orleans .....	664	751	848	905	964	1 021	1 077	1 058	1 039	1 050	1 079	1 120	1 168	1 217
New York .....	12 339	13 220	14 164	15 177	16 191	15 880	15 601	15 827	16 056	16 343	16 732	17 147	17 551	17 944
Norfolk-Virginia Beach-Newport News .....	388	445	511	587	671	720	781	1 024	1 341	1 681	1 963	2 140	2 245	2 329
Oklahoma City .....	278	347	432	503	582	628	677	730	787	845	901	951	995	1 039
Orlando .....	75	124	203	250	310	427	583	723	897	1 076	1 226	1 326	1 392	1 449
Philadelphia .....	2 939	3 277	3 644	3 833	4 023	4 069	4 116	4 170	4 225	4 305	4 427	4 571	4 721	4 873
Phoenix .....	221	354	558	698	874	1 117	1 422	1 696	2 024	2 353	2 623	2 804	2 925	3 029
Pittsburgh .....	1 539	1 670	1 805	1 826	1 845	1 827	1 807	1 740	1 676	1 692	1 735	1 796	1 867	1 939
Portland-Vancouver .....	516	581	656	738	829	925	1 030	1 100	1 176	1 253	1 328	1 395	1 456	1 516

Table A.12. Population of urban agglomerations with 750 000 inhabitants or more in 2000 (continued)

Estimates and projections: 1950-2015

Country and agglomeration	Population (thousands)													
	1950	1955	1960	1965	1970	1975	1980	1985	1990	1995	2000	2005	2010	2015
Providence-Pawtucket .....	585	622	663	728	795	796	797	822	848	878	916	957	1 000	1 044
Riverside-San Bernardino .....	139	232	382	475	586	645	714	920	1 185	1 466	1 699	1 848	1 938	2 013
Sacramento .....	216	315	456	540	637	714	803	942	1 106	1 270	1 408	1 506	1 576	1 640
Salt Lake City .....	230	285	351	412	483	573	677	732	793	853	911	962	1 007	1 051
San Antonio .....	454	542	645	707	776	859	949	1 038	1 134	1 230	1 318	1 391	1 453	1 513
San Diego .....	440	612	844	1 010	1 209	1 442	1 718	2 017	2 367	2 716	3 002	3 197	3 329	3 445
San Francisco-Oakland .....	2 031	2 227	2 443	2 709	2 993	3 093	3 201	3 414	3 641	3 866	4 077	4 253	4 404	4 548
San Jose .....	182	336	611	797	1 030	1 135	1 248	1 341	1 440	1 540	1 635	1 717	1 790	1 860
Seattle .....	627	739	872	1 044	1 242	1 316	1 399	1 567	1 754	1 938	2 097	2 217	2 311	2 397
St. Louis .....	1 407	1 535	1 673	1 777	1 882	1 865	1 851	1 899	1 949	2 008	2 084	2 166	2 250	2 335
Tampa-St. Petersburg-Clearwater .....	300	437	632	742	874	1 094	1 362	1 530	1 719	1 904	2 064	2 184	2 276	2 362
Washington, D.C. ....	1 298	1 539	1 823	2 135	2 488	2 626	2 777	3 063	3 380	3 687	3 952	4 151	4 305	4 446
West Palm Beach-Boca Raton-Delray Beach .....	88	125	175	226	291	379	493	630	805	989	1 143	1 244	1 309	1 363
<b>URUGUAY</b>														
Montevideo .....	1 140	1 147	1 155	1 162	1 170	1 178	1 213	1 249	1 274	1 299	1 324	1 352	1 383	1 411
<b>UZBEKISTAN</b>														
Tashkent .....	659	797	964	1 166	1 403	1 612	1 818	1 958	2 074	2 111	2 148	2 197	2 277	2 428
<b>VENEZUELA</b>														
Barquisimeto .....	127	173	236	303	384	475	583	666	743	828	923	1 005	1 085	1 164
Caracas .....	676	931	1 282	1 632	2 054	2 342	2 575	2 734	2 867	3 007	3 153	3 261	3 403	3 587
Ciudad Guayana .....	5	12	29	61	126	201	294	388	494	628	799	966	1 111	1 223
Maracaibo .....	260	346	459	569	697	825	964	1 139	1 351	1 603	1 901	2 172	2 408	2 604
Maracay .....	89	122	168	235	330	435	561	676	795	935	1 100	1 249	1 383	1 498
Valencia .....	108	145	193	273	390	519	673	872	1 129	1 462	1 893	2 320	2 682	2 948
<b>VIET NAM</b>														
Hai Phong .....	168	249	369	507	697	968	1 292	1 379	1 471	1 570	1 676	1 814	2 007	2 269
Hanoi .....	280	425	644	917	1 307	1 884	2 606	2 855	3 127	3 424	3 751	4 140	4 624	5 227
Ho Chi Minh City .....	1 213	1 303	1 400	1 766	2 227	2 808	3 457	3 717	3 996	4 296	4 619	5 021	5 555	6 251
<b>YEMEN</b>														
Sana'a .....	46	58	72	90	113	142	239	402	678	965	1 327	1 777	2 328	3 028
<b>YUGOSLAVIA</b>														
Belgrade .....	432	523	638	751	878	991	1 111	1 214	1 322	1 483	1 673	1 673	1 673	1 680
<b>ZAMBIA</b>														
Lusaka .....	26	48	88	160	278	385	533	721	974	1 317	1 653	1 978	2 314	2 733
<b>ZIMBABWE</b>														
Bulawayo .....	77	111	160	211	265	323	385	465	570	699	824	964	1 130	1 314
Harare .....	84	124	183	271	402	529	615	778	1 048	1 410	1 791	2 186	2 598	3 013

1 For statistical purposes, the data for China do not include Hong Kong and Macao Special Administrative Regions (SAR) of China.

2 As of 1 July 1997, Hong Kong became a Special Administrative Region (SAR) of China.

3 The Rhein-Main agglomeration includes Darmstadt, Frankfurt am Main, Offenbach and Wiesbaden.

4 The Rhein-Neckar agglomeration includes Ludwigshafen am Rhein, Heidelberg, Mannheim, Frankenthal (Pfalz), Neustadt an der Weinstrasse and Speyer.

5 The Rhein-Ruhr Middle agglomeration includes Düsseldorf, Mönchengladbach, Remscheid, Solingen and Wuppertal.

6 The Rhein-Ruhr North agglomeration includes Duisburg, Essen, Krefeld, Mülheim an der Ruhr, Oberhausen, Bottrop, Gelsenkirchen, Bochum, Dortmund, Hagen, Hamm and Herne.

7 The Rhein-Ruhr South agglomeration includes Bonn, Cologne and Leverkusen.

8 The Saarland agglomeration includes Neunkirchen, Saarbrücken and Saarlouis.



**Table A.13. Population of capital cities in 2001**

Country and capital city	Population (thousands)	Country and capital city	Population (thousands)	Country and capital city	Population (thousands)
<b>AFGHANISTAN</b>		<b>BOLIVIA (1)</b>		<b>CONGO</b>	
Kabul .....	2 734	La Paz .....	1 499	Brazzaville .....	1 360
<b>ALBANIA</b>		Sucre .....	183	<b>COOK ISLANDS</b>	
Tirana .....	299	<b>BOSNIA AND HERZEGOVINA</b>		Avarua .....	12
<b>ALGERIA</b>		Sarajevo .....	552	<b>COSTA RICA</b>	
Algiers .....	2 861	<b>BOTSWANA</b>		San José .....	983
<b>AMERICAN SAMOA</b>		Gaborone .....	225	<b>CÔTE D'IVOIRE</b>	
Pago Pago .....	15	<b>BRAZIL</b>		Abidjan .....	3 956
<b>ANDORRA</b>		Brasília .....	2 073	<b>CROATIA</b>	
Andorra la Vella .....	21	<b>BRITISH VIRGIN ISLANDS</b>		Zagreb .....	1 081
<b>ANGOLA</b>		Road Town .....	11	<b>CUBA</b>	
Luanda .....	2 819	<b>BRUNEI DARUSSALAM</b>		Havana .....	2 268
<b>ANGUILLA</b>		Bandar Seri Begawan .....	46	<b>CYPRUS</b>	
The Valley .....	1	<b>BULGARIA</b>		Nicosia .....	199
<b>ANTIGUA AND BARBUDA</b>		Sofia .....	1 187	<b>CZECH REPUBLIC</b>	
Saint John's .....	24	<b>BURKINA FASO</b>		Prague .....	1 202
<b>ARGENTINA</b>		Ouagadougou .....	862	<b>DEM. PEOPLE'S REP. OF KOREA</b>	
Buenos Aires .....	12 106	<b>BURUNDI</b>		Pyongyang .....	3 164
<b>ARMENIA</b>		Bujumbura .....	346	<b>DEM. REPUBLIC OF THE CONGO</b>	
Yerevan .....	1 420	<b>CAMBODIA</b>		Kinshasa .....	5 253
<b>ARUBA</b>		Phnom Penh .....	1 109	<b>DENMARK</b>	
Oranjestad .....	23	<b>CAMEROON</b>		Copenhagen .....	1 332
<b>AUSTRALIA</b>		Yaoundé .....	1 481	<b>DJIBOUTI</b>	
Canberra .....	387	<b>CANADA</b>		Djibouti .....	542
<b>AUSTRIA</b>		Ottawa .....	1 094	<b>DOMINICA</b>	
Vienna .....	2 066	<b>CAPE VERDE</b>		Roseau .....	26
<b>AZERBAIJAN</b>		Praia .....	82	<b>DOMINICAN REPUBLIC</b>	
Baku .....	1 964	<b>CAYMAN ISLANDS</b>		Santo Domingo .....	2 629
<b>BAHAMAS</b>		George Town .....	21	<b>EAST TIMOR</b>	
Nassau .....	220	<b>CENTRAL AFRICAN REPUBLIC</b>		Dili .....	56
<b>BAHRAIN</b>		Bangui .....	666	<b>ECUADOR</b>	
Manama .....	150	<b>CHAD</b>		Quito .....	1 660
<b>BANGLADESH</b>		Ndjamena .....	735	<b>EGYPT</b>	
Dhaka .....	13 181	<b>CHANNEL ISLANDS</b>		Cairo .....	9 586
<b>BARBADOS</b>		St. Helier .....	28	<b>EL SALVADOR</b>	
Bridgetown .....	136	<b>CHILE</b>		San Salvador .....	1 381
<b>BELARUS</b>		Santiago .....	5 551	<b>EQUATORIAL GUINEA</b>	
Minsk .....	1 664	<b>CHINA</b>		Malabo .....	33
<b>BELGIUM</b>		Beijing .....	10 836	<b>ERITREA</b>	
Brussels .....	1 134	<b>CHINA, HONG KONG SAR (2)</b>		Asmara .....	503
<b>BELIZE</b>		Hong Kong .....	6 961	<b>ESTONIA</b>	
Belmopan .....	9	<b>CHINA, MACAO SAR (3)</b>		Tallinn .....	401
<b>BENIN</b>		Macao .....	444	<b>ETHIOPIA</b>	
Porto-Novo .....	225	<b>COLOMBIA</b>		Addis Ababa .....	2 753
<b>BERMUDA</b>		Bogotá .....	6 957	<b>FAEROE ISLANDS</b>	
Hamilton .....	1	<b>COMOROS</b>		Torshavn .....	17
<b>BHUTAN</b>		Moroni .....	49	<b>FALKLAND ISLANDS (MALVINAS)</b>	
Thimphu .....	32			Stanley .....	2

Table A.13. Population of capital cities in 2001 (continued)

Country and capital city	Population (thousands)	Country and capital city	Population (thousands)	Country and capital city	Population (thousands)
<b>FIJI</b> Greater Suva .....	203	<b>ICELAND</b> Reykjavik .....	175	<b>LITHUANIA</b> Vilnius .....	579
<b>FINLAND</b> Helsinki .....	936	<b>INDIA</b> Delhi .....	12 987	<b>LUXEMBOURG</b> Luxembourg-Ville .....	82
<b>FRANCE</b> Paris .....	9 658	<b>INDONESIA</b> Jakarta .....	11 429	<b>MADAGASCAR</b> Antananarivo .....	1 689
<b>FRENCH GUIANA</b> Cayenne .....	53	<b>IRAN (ISLAMIC REPUBLIC OF)</b> Teheran .....	7 038	<b>MALAWI</b> Lilongwe .....	523
<b>FRENCH POLYNESIA</b> Papeete .....	125	<b>IRAQ</b> Baghdad .....	4 958	<b>MALAYSIA</b> Kuala Lumpur .....	1 410
<b>GABON</b> Libreville .....	573	<b>IRELAND</b> Dublin .....	993	<b>MALDIVES</b> Male .....	84
<b>GAMBIA</b> Banjul .....	418	<b>ISLE OF MAN</b> Douglas .....	23	<b>MALI</b> Bamako .....	1 161
<b>GEORGIA</b> Tbilisi .....	1 406	<b>ISRAEL</b> Jerusalem .....	661	<b>MALTA</b> Valletta .....	82
<b>GERMANY</b> Berlin .....	3 319	<b>ITALY</b> Rome .....	2 651	<b>MARSHALL ISLANDS</b> Majuro .....	25
<b>GHANA</b> Accra .....	1 925	<b>JAMAICA</b> Kingston .....	672	<b>MARTINIQUE</b> Fort-de-France .....	93
<b>GIBRALTAR</b> Gibraltar .....	27	<b>JAPAN</b> Tokyo .....	26 546	<b>MAURITANIA</b> Nouakchott .....	626
<b>GREECE</b> Athens .....	3 120	<b>JORDAN</b> Amman .....	1 181	<b>MAURITIUS</b> Port Louis .....	176
<b>GREENLAND</b> Godthaab (Nuuk) .....	14	<b>KAZAKHSTAN</b> Astana .....	328	<b>MEXICO</b> Mexico City .....	18 268
<b>GRENADA</b> St. George's .....	36	<b>KENYA</b> Nairobi .....	2 343	<b>MICRONESIA (FED. STATES OF)</b> Palikir .....	...
<b>GUADELOUPE</b> Pointe-à-Pitre .....	20	<b>KIRIBATI</b> South Tarawa .....	32	<b>MONACO</b> Monaco .....	34
<b>GUAM</b> Agana .....	2	<b>KUWAIT</b> Kuwait City .....	888	<b>MONGOLIA</b> Ulan Bator .....	781
<b>GUATEMALA</b> Guatemala City .....	3 366	<b>KYRGYZSTAN</b> Bishkek .....	736	<b>MONTSERRAT</b> Plymouth .....	0
<b>GUINEA</b> Conakry .....	1 272	<b>LAO PEOPLE'S DEM. REPUBLIC</b> Vientiane .....	663	<b>MOROCCO</b> Rabat .....	1 668
<b>GUINEA-BISSAU</b> Bissau .....	292	<b>LATVIA</b> Riga .....	756	<b>MOZAMBIQUE</b> Maputo .....	1 134
<b>GUYANA</b> Georgetown .....	280	<b>LEBANON</b> Beirut .....	2 115	<b>MYANMAR</b> Yangon .....	4 504
<b>HAITI</b> Port-au-Prince .....	1 838	<b>LESOTHO</b> Maseru .....	271	<b>NAMIBIA</b> Windhoek .....	216
<b>HOLY SEE</b> Vatican City .....	1	<b>LIBERIA</b> Monrovia .....	491	<b>NAURU</b> Nauru .....	13
<b>HONDURAS</b> Tegucigalpa .....	980	<b>LIBYAN ARAB JAMAHIRIYA</b> Tripoli .....	1 776	<b>NEPAL</b> Kathmandu .....	755
<b>HUNGARY</b> Budapest .....	1 812	<b>LIECHTENSTEIN</b> Vaduz .....	5	<b>NETHERLANDS</b> Amsterdam .....	1 105

**Table A.13. Population of capital cities in 2001 (continued)**

Country and capital city	Population (thousands)	Country and capital city	Population (thousands)	Country and capital city	Population (thousands)
<b>NETHERLANDS ANTILLES</b>		<b>REPUBLIC OF KOREA</b>		<b>SOUTH AFRICA (4)</b>	
Willemstad .....	125	Seoul .....	9 862	Bloemfontein .....	364
<b>NEW CALEDONIA</b>		<b>REPUBLIC OF MOLDOVA</b>		Cape Town .....	2 993
Noumea .....	138	Kishinev .....	662	Pretoria .....	1 651
<b>NEW ZEALAND</b>		<b>RÉUNION</b>		<b>SPAIN</b>	
Wellington .....	345	Saint-Denis .....	169	Madrid .....	3 969
<b>NICARAGUA</b>		<b>ROMANIA</b>		<b>SRI LANKA</b>	
Managua .....	1 039	Bucharest .....	1 998	Colombo .....	681
<b>NIGER</b>		<b>RUSSIAN FEDERATION</b>		<b>SUDAN</b>	
Niamey .....	821	Moscow .....	8 316	Khartoum .....	2 853
<b>NIGERIA</b>		<b>RWANDA</b>		<b>SURINAME</b>	
Abuja .....	420	Kigali .....	412	Paramaribo .....	240
<b>NIUE</b>		<b>SAINT HELENA</b>		<b>SWAZILAND</b>	
Alofi .....	1	Jamestown .....	2	Mbabane .....	80
<b>NORTHERN MARIANA ISLANDS</b>		<b>SAINT KITTS AND NEVIS</b>		<b>SWEDEN</b>	
Saipan .....	7	Basseterre .....	12	Stockholm .....	1 626
<b>NORWAY</b>		<b>SAINT LUCIA</b>		<b>SWITZERLAND</b>	
Oslo .....	787	Castries .....	57	Bern .....	316
<b>OCCUPIED PALESTINIAN TERR.</b>		<b>SAINT-PIERRE-ET-MIQUELON</b>		<b>SYRIAN ARAB REPUBLIC</b>	
Ramallah .....	48	Saint-Pierre .....	6	Damascus .....	2 195
<b>OMAN</b>		<b>ST. VINCENT AND THE GRENADINES</b>		<b>TAJIKISTAN</b>	
Muscat .....	540	Kingstown .....	28	Dushanbe .....	522
<b>PAKISTAN</b>		<b>SAMOA</b>		<b>TFYR MACEDONIA (5)</b>	
Islamabad .....	636	Apia .....	35	Skopje .....	437
<b>PALAU</b>		<b>SAN MARINO</b>		<b>THAILAND</b>	
Koror .....	14	San Marino .....	5	Bangkok .....	7 527
<b>PANAMA</b>		<b>SÃO TOME AND PRINCIPE</b>		<b>TOGO</b>	
Panama City .....	1 202	São Tomé .....	67	Lomé .....	732
<b>PAPUA NEW GUINEA</b>		<b>SAUDI ARABIA</b>		<b>TONGA</b>	
Port Moresby .....	259	Riyadh .....	4 761	Nuku'alofa .....	33
<b>PARAGUAY</b>		<b>SENEGAL</b>		<b>TRINIDAD AND TOBAGO</b>	
Asunción .....	1 302	Dakar .....	2 160	Port-of-Spain .....	54
<b>PERU</b>		<b>SEYCHELLES</b>		<b>TUNISIA</b>	
Lima .....	7 594	Victoria .....	30	Tunis .....	1 927
<b>PHILIPPINES</b>		<b>SIERRA LEONE</b>		<b>TURKEY</b>	
Metro Manila .....	10 069	Freetown .....	837	Ankara .....	3 208
<b>PITCAIRN</b>		<b>SINGAPORE</b>		<b>TURKMENISTAN</b>	
Adamstown .....	0	Singapore .....	4 108	Ashgabat .....	558
<b>POLAND</b>		<b>SLOVAKIA</b>		<b>TURKS AND CAICOS ISLANDS</b>	
Warsaw .....	2 282	Bratislava .....	464	Grand Turk .....	5
<b>PORTUGAL</b>		<b>SLOVENIA</b>		<b>TUVALU</b>	
Lisbon .....	3 942	Ljubljana .....	250	Funafuti .....	5
<b>PUERTO RICO</b>		<b>SOLOMON ISLANDS</b>		<b>UGANDA</b>	
San Juan .....	1 404	Honiara .....	78	Kampala .....	1 274
<b>QATAR</b>		<b>SOMALIA</b>		<b>UKRAINE</b>	
Doha .....	285	Mogadishu .....	1 212	Kiev .....	2 488

**Table A.13. Population of capital cities in 2001 (continued)**

Country and capital city	Population (thousands)	Country and capital city	Population (thousands)	Country and capital city	Population (thousands)
<b>UNITED ARAB EMIRATES</b>		<b>UZBEKISTAN</b>		<b>YEMEN</b>	
Abu Dhabi .....	471	Tashkent .....	2 157	Sana'a .....	1 410
<b>UNITED KINGDOM</b>		<b>VANUATU</b>		<b>YUGOSLAVIA</b>	
London .....	7 640	Vila .....	31	Belgrade .....	1 687
<b>UNITED REPUBLIC OF TANZANIA</b>		<b>VENEZUELA</b>		<b>ZAMBIA</b>	
Dodoma .....	180	Caracas .....	3 177	Lusaka .....	1 718
<b>UNITED STATES OF AMERICA</b>		<b>VIET NAM</b>		<b>ZIMBABWE</b>	
Washington, D.C. ....	3 997	Hanoi .....	3 822	Harare .....	1 868
<b>UNITED STATES VIRGIN ISLANDS</b>		<b>WALLIS AND FUTUNA ISLANDS</b>			
Charlotte Amalie .....	11	Mata-Utu .....	1		
<b>URUGUAY</b>		<b>WESTERN SAHARA</b>			
Montevideo .....	1 329	Laayoune .....	207		

- 1 La Paz is the actual capital and the seat of government; Sucre is the legal capital and the seat of the judiciary.
- 2 As of 1 July 1997, Hong Kong became a Special Administrative Region (SAR) of China.
- 3 As of 20 December 1999, Macao became a Special Administrative Region (SAR) of China.
- 4 Pretoria is the administrative capital, Cape Town is the legislative capital and Bloemfontein is the judicial capital.
- 5 The former Yugoslav Republic of Macedonia.

**Table A.14. Average annual rate of change of urban agglomerations with 750 000 inhabitants or more in 2000, by country, 1950-2015**

Estimates and projections: 1950-2015

Country and agglomeration	Average annual rate of change (percentage)												
	1950-1955	1955-1960	1960-1965	1965-1970	1970-1975	1975-1980	1980-1985	1985-1990	1990-1995	1995-2000	2000-2005	2005-2010	2010-2015
<b>AFGHANISTAN</b>													
Kabul .....	3.70	3.70	3.70	4.50	7.14	7.42	4.71	4.71	5.37	4.79	5.10	5.24	4.25
<b>ALGERIA</b>													
Algiers .....	5.50	5.50	5.50	3.58	3.24	1.47	0.62	2.64	3.69	3.69	3.38	2.70	2.04
<b>ANGOLA</b>													
Luanda .....	4.61	4.61	7.24	7.53	7.53	6.37	6.25	5.36	5.35	4.54	4.41	4.29	4.22
<b>ARGENTINA</b>													
Buenos Aires .....	2.95	2.95	2.19	2.16	1.66	1.63	1.21	1.18	0.77	0.68	0.68	0.64	0.53
Córdoba .....	3.45	3.45	2.93	2.91	2.18	2.15	1.96	1.95	1.46	1.35	1.28	1.12	0.90
Mendoza .....	3.01	3.01	3.45	3.47	2.41	2.36	2.31	2.31	2.11	2.07	1.86	1.49	1.08
Rosario .....	2.31	2.31	1.89	1.87	1.64	1.62	1.49	1.48	1.47	1.47	1.37	1.18	0.93
San Miguel de Tucumán .....	2.87	2.87	2.13	2.09	3.01	3.06	2.16	2.10	2.54	2.64	2.32	1.78	1.20
<b>ARMENIA</b>													
Yerevan .....	3.72	3.72	3.72	3.67	3.16	2.67	1.50	1.50	1.50	1.50	0.65	0.34	0.16
<b>AUSTRALIA</b>													
Adelaide .....	2.85	2.85	3.97	2.57	2.13	1.34	1.05	0.51	0.42	0.43	0.57	0.69	0.70
Brisbane .....	3.11	3.11	2.95	2.65	3.03	2.79	1.93	2.06	2.18	2.20	1.97	1.51	0.98
Melbourne .....	3.29	3.29	2.22	2.42	1.85	1.53	1.00	0.65	0.72	0.75	0.80	0.76	0.63
Perth .....	2.72	2.72	3.33	4.69	4.64	3.06	2.62	1.85	1.69	1.69	1.57	1.28	0.91
Sydney .....	2.30	2.30	2.27	2.19	2.09	1.72	1.24	0.52	0.95	1.11	1.08	0.92	0.68
<b>AUSTRIA</b>													
Vienna .....	0.06	0.06	0.78	0.90	0.46	0.37	0.11	0.06	0.06	0.04	0.03	0.01	0.00
<b>AZERBAIJAN</b>													
Baku .....	2.38	2.38	2.38	2.37	2.29	1.93	1.07	1.07	1.07	1.07	0.68	0.55	0.62
<b>BANGLADESH</b>													
Chittagong .....	2.16	2.16	6.28	6.83	6.71	6.37	5.38	5.23	5.23	4.32	4.04	3.75	3.32
Dhaka .....	5.13	5.13	7.34	7.63	7.76	8.10	7.17	7.02	7.02	5.72	4.81	3.95	3.21
Khulna .....	11.17	11.17	10.06	9.91	8.53	4.73	4.35	4.29	4.29	3.59	3.66	3.68	3.41
Rajshahi .....	4.55	4.55	5.59	5.73	6.67	9.22	7.84	7.63	7.63	6.27	5.29	4.35	3.57
<b>BELARUS</b>													
Minsk .....	5.33	5.33	5.33	5.18	3.68	3.26	2.23	1.85	0.92	0.30	—	—	—
<b>BELGIUM</b>													
Brussels .....	0.48	0.48	0.53	0.55	1.02	1.07	0.26	0.46	0.14	0.09	—	—	—
<b>BOLIVIA</b>													
La Paz .....	3.16	3.16	3.16	3.16	3.16	2.83	2.72	2.72	3.53	2.83	2.60	2.46	2.20
Santa Cruz .....	6.85	6.85	6.85	6.85	6.85	6.53	6.42	6.42	6.04	4.85	3.82	2.97	2.33
<b>BRAZIL</b>													
Belém .....	5.53	5.45	4.74	4.69	4.20	4.04	2.47	2.47	2.47	2.47	2.47	1.58	1.21
Belo Horizonte .....	8.61	8.37	6.07	5.95	4.86	4.62	2.35	2.35	2.35	2.35	2.35	1.45	1.09
Brasília .....	13.47	13.47	13.47	12.93	7.84	7.34	2.63	2.63	2.63	2.63	2.63	1.70	1.27
Campinas .....	5.57	6.00	10.16	9.81	6.43	6.15	3.45	3.45	3.45	3.45	3.45	2.35	1.66
Campo Grande .....	6.93	6.96	7.24	7.31	7.93	7.66	5.05	5.05	5.05	5.05	5.05	3.66	2.49
Curitiba .....	12.78	12.03	4.91	4.98	5.63	5.36	2.81	2.81	2.81	2.81	2.81	1.84	1.34
Fortaleza .....	9.08	8.67	4.77	4.71	4.20	4.11	3.24	3.24	3.24	3.24	3.24	2.17	1.53
Goiânia .....	10.40	10.29	9.25	8.97	6.29	5.90	2.18	2.18	2.18	2.18	2.18	1.36	1.10
Maceió .....	3.29	3.40	4.50	4.47	4.15	4.13	3.89	3.89	3.89	3.89	3.89	2.73	1.93
Manaus .....	2.18	2.53	5.84	5.94	6.85	6.60	4.22	4.22	4.22	4.22	4.22	2.97	2.05
Natal .....	4.40	4.46	5.01	4.96	4.55	4.43	3.22	3.22	3.22	3.22	3.22	2.20	1.62
Porto Alegre .....	8.58	8.16	4.12	4.11	4.02	3.87	2.42	2.42	2.42	2.42	2.42	1.51	1.13
Recife .....	6.28	6.05	3.86	3.75	2.69	2.60	1.73	1.73	1.73	1.73	1.73	0.96	0.81
Rio de Janeiro .....	5.40	5.23	3.56	3.43	2.14	2.03	0.95	0.95	0.95	0.95	0.95	0.31	0.35
Salvador .....	6.01	5.88	4.67	4.64	4.30	4.18	2.96	2.96	2.96	2.96	2.96	1.95	1.39
Santos .....	4.05	4.25	6.10	5.82	3.12	2.98	1.65	1.65	1.65	1.65	1.65	0.93	0.84
São José dos Campos .....	6.55	6.55	6.55	6.55	6.55	6.33	4.30	4.30	4.30	4.30	4.30	3.05	2.12
São Luís .....	2.79	3.01	5.17	5.18	5.26	5.12	3.75	3.75	3.75	3.75	3.75	2.61	1.86
São Paulo .....	6.63	6.51	5.38	5.28	4.36	4.11	1.74	1.74	1.74	1.74	1.74	0.92	0.69
Teresina .....	4.53	4.51	4.35	4.45	5.38	5.25	3.95	3.95	3.95	3.95	3.95	2.78	1.96
<b>BULGARIA</b>													
Sofia .....	2.58	2.58	2.58	1.79	1.72	2.06	2.10	0.14	0.01	0.07	—	—	—



Table A.14. Average annual rate of change of urban agglomerations with 750 000 inhabitants or more (continued)

Country and agglomeration	Average annual rate of change (percentage)												
	1950-1955	1955-1960	1960-1965	1965-1970	1970-1975	1975-1980	1980-1985	1985-1990	1990-1995	1995-2000	2000-2005	2005-2010	2010-2015
<b>BURKINA FASO</b>													
Ouagadougou .....	6.85	6.85	6.85	6.85	6.85	9.30	9.52	6.79	3.27	3.42	3.99	4.72	5.13
<b>CAMBODIA</b>													
Phnom Penh .....	0.67	0.67	2.27	0.49	1.40	1.40	4.41	5.05	6.19	5.58	2.91	3.31	3.81
<b>CAMEROON</b>													
Douala .....	5.29	5.29	5.29	5.29	5.29	6.33	6.52	6.52	5.48	4.42	3.66	3.05	2.53
Yaoundé .....	6.82	6.82	6.82	6.82	6.82	7.23	7.30	7.30	6.11	4.81	3.83	3.10	2.55
<b>CANADA</b>													
Calgary .....	6.85	6.85	4.02	3.87	3.23	4.35	2.89	2.35	1.85	3.27	2.32	1.68	1.08
Edmonton .....	6.64	6.64	4.04	4.08	2.60	2.74	3.89	1.88	0.67	1.90	1.22	1.02	0.83
Montréal .....	4.13	4.13	3.11	2.46	0.78	0.23	0.56	1.65	0.94	1.03	0.49	0.51	0.51
Ottawa .....	3.85	3.85	3.00	3.74	3.02	1.52	1.95	2.66	1.68	1.60	0.97	0.87	0.75
Toronto .....	4.90	4.90	3.64	3.83	1.77	1.65	2.19	2.52	1.95	2.48	1.64	1.18	0.75
Vancouver .....	1.09	1.09	5.97	4.45	1.93	1.62	1.71	2.75	2.75	2.71	1.85	1.35	0.89
<b>CHILE</b>													
Santiago .....	4.26	4.26	3.27	3.16	2.83	2.83	2.22	1.88	1.91	1.67	1.41	1.15	0.88
<b>CHINA (1)</b>													
Anshan .....	4.52	4.52	3.94	1.65	1.65	1.65	1.95	2.15	0.08	0.08	0.08	0.56	1.18
Anshun .....	6.66	6.66	6.66	6.66	6.66	6.66	6.66	6.66	1.82	1.82	1.82	1.97	2.06
Baotou .....	14.31	14.31	11.87	2.20	2.20	2.20	1.91	1.72	0.71	0.71	0.71	1.07	1.49
Beijing .....	4.71	4.71	3.99	1.10	1.10	1.10	1.63	1.98	0.02	0.02	0.02	0.46	1.01
Benxi .....	2.70	2.70	2.46	1.51	1.51	1.51	1.87	2.11	0.20	0.20	0.20	0.67	1.27
Changchun .....	3.74	3.74	3.33	1.72	1.72	1.72	2.35	2.77	3.44	3.44	3.44	3.22	2.72
Changde .....	7.76	7.76	7.76	7.76	7.76	7.76	5.19	3.48	1.52	1.52	1.52	1.71	1.87
Changsha .....	1.46	1.46	1.55	1.90	1.90	1.90	2.34	2.63	2.89	2.89	2.89	2.80	2.50
Changzhou .....	4.71	4.71	4.71	4.71	4.71	4.71	4.71	4.71	1.94	1.94	1.94	2.06	2.10
Chengdu .....	5.58	5.58	4.95	2.46	2.46	2.46	2.34	2.26	1.09	1.09	1.09	1.34	1.60
Chifeng .....	3.79	3.79	3.79	3.79	3.79	3.79	7.47	9.91	0.96	0.96	0.96	1.27	1.62
Chongqing .....	1.80	1.80	1.66	1.10	1.10	1.10	1.72	2.13	5.31	3.70	3.01	2.86	2.48
Dalian .....	4.50	4.50	3.76	0.83	0.83	0.83	4.19	6.42	0.61	0.61	0.61	0.97	1.39
Daqing .....	3.32	3.32	3.32	3.32	3.32	3.32	3.32	3.32	0.76	0.76	0.76	1.11	1.53
Datong .....	10.82	10.82	8.93	1.40	1.40	1.40	2.64	3.47	0.92	0.92	0.92	0.51	1.17
Dongguan .....	5.13	5.13	5.13	5.13	5.13	5.13	5.13	5.12	2.75	2.75	2.75	0.51	1.16
Fushun .....	2.72	2.72	2.46	1.40	1.40	1.40	1.70	1.89	0.18	0.18	0.18	0.64	1.23
Fuxin .....	8.39	8.39	7.05	1.70	1.70	1.70	1.75	1.79	0.55	0.55	0.55	0.95	1.45
Fuyu .....	0.81	0.81	0.81	0.81	0.81	0.81	0.81	0.81	0.81	0.81	0.81	1.16	1.56
Fuzhou .....	3.93	3.93	3.46	1.56	1.56	1.56	2.21	2.65	0.01	0.01	0.01	0.51	1.15
Guangzhou .....	5.82	5.82	4.69	0.21	0.21	0.21	1.73	2.73	0.06	0.06	0.06	0.47	1.07
Guiyang .....	10.97	10.97	9.19	2.09	2.09	2.09	2.58	2.91	4.20	4.20	4.20	3.83	3.09
Handan .....	10.17	10.17	8.70	2.84	2.84	2.84	5.90	7.93	1.20	1.20	1.20	1.45	1.69
Hangzhou .....	2.95	2.95	2.59	1.18	1.18	1.18	2.08	2.68	1.87	1.87	1.87	1.99	2.02
Harbin .....	4.65	4.65	4.02	1.51	1.51	1.51	1.82	2.03	0.21	0.21	0.21	0.48	1.10
Hefei .....	3.64	3.64	3.64	3.64	3.64	3.64	3.64	3.64	1.22	1.22	1.22	1.48	1.74
Hengyang .....	3.59	3.59	3.59	3.59	3.59	3.59	3.59	3.59	1.29	1.29	1.29	1.55	1.80
Heze .....	2.87	2.87	2.87	2.87	2.87	2.87	2.87	2.87	2.87	2.87	2.87	2.79	2.50
Huaiain .....	1.02	1.02	1.02	1.02	1.02	1.02	1.02	1.02	1.02	1.02	1.02	1.32	1.64
Huaibei .....	2.38	2.38	2.38	2.38	2.38	2.38	2.38	2.38	4.81	3.54	3.00	2.91	2.61
Huainan .....	2.26	2.26	2.26	2.26	2.26	2.26	2.26	2.26	0.98	0.98	0.98	1.28	1.61
Huhehaote .....	10.30	10.30	8.77	2.64	2.64	2.64	2.82	2.93	0.41	0.41	0.41	0.84	1.37
Hunjiang .....	0.67	0.67	0.67	0.67	0.67	0.67	0.67	0.67	0.67	0.67	0.67	1.05	1.51
Huzhou .....	1.04	1.04	1.04	1.04	1.04	1.04	1.04	1.04	0.47	0.47	0.47	0.88	1.39
Jiamusi .....	2.74	2.74	2.74	2.74	2.74	2.74	2.74	2.74	2.82	2.82	2.82	2.76	2.52
Jiaying .....	1.26	1.26	1.26	1.26	1.26	1.26	1.26	1.26	0.65	0.65	0.65	1.04	1.50
Jilin .....	5.31	5.31	4.61	1.80	1.80	1.80	2.23	2.52	0.83	0.83	0.83	1.16	1.54
Jinan .....	4.30	4.30	3.66	1.13	1.13	1.13	4.85	7.32	0.66	0.66	0.66	1.01	1.42
Jingmen .....	2.05	2.05	2.05	2.05	2.05	2.05	2.05	2.05	1.25	1.25	1.25	1.51	1.76
Jining .....	6.37	6.37	6.37	6.37	6.37	6.37	6.37	6.37	1.56	1.56	1.56	1.76	1.91
Jinxi .....	3.79	3.79	3.79	3.79	3.79	3.79	5.83	7.19	2.99	2.99	2.99	2.88	2.55
Jinzhou .....	2.54	2.54	2.27	1.17	1.17	1.17	2.32	3.08	1.25	1.25	1.25	1.51	1.78
Jixi .....	8.45	8.45	7.20	2.22	2.22	2.22	1.53	1.07	1.27	1.27	1.27	1.53	1.78
Kaifeng .....	1.72	1.72	1.72	1.72	1.72	1.72	1.72	1.72	1.04	1.03	1.04	1.34	1.69
Kaohsiung .....	5.56	5.56	5.69	6.19	4.02	3.25	2.12	1.36	0.58	0.58	0.58	0.96	1.42
Kunming .....	2.89	2.89	2.75	2.19	2.19	2.19	1.80	1.53	0.54	0.54	0.54	0.92	1.39
Lanzhou .....	7.71	7.71	6.64	2.35	2.35	2.35	1.94	1.66	0.67	0.67	0.67	1.03	1.45
Leshan .....	1.43	1.43	1.43	1.43	1.43	1.43	1.43	1.43	0.61	0.61	0.61	0.99	1.45
Linqing .....	2.48	2.48	2.48	2.48	2.48	2.48	2.48	2.48	2.48	2.48	2.48	2.49	2.36

Table A.14. Average annual rate of change of urban agglomerations with 750 000 inhabitants or more (continued)

## Estimates and projections: 1950-2015

Country and agglomeration	Average annual rate of change (percentage)												
	1950-1955	1955-1960	1960-1965	1965-1970	1970-1975	1975-1980	1980-1985	1985-1990	1990-1995	1995-2000	2000-2005	2005-2010	2010-2015
Linyi .....	3.61	3.61	3.61	3.61	3.61	3.61	3.61	3.61	3.61	3.61	3.61	3.37	2.82
Liuan .....	2.06	2.06	2.06	2.06	2.06	2.06	2.06	2.06	2.06	2.06	2.06	2.13	2.10
Liupanshui .....	0.92	0.92	0.92	0.92	0.92	0.92	0.92	0.92	0.92	0.92	0.92	1.23	1.56
Liuzhou .....	6.41	6.41	5.79	3.33	3.33	3.33	3.20	3.12	2.11	2.11	2.11	2.19	2.18
Luoyang .....	11.10	11.10	9.45	2.89	2.89	2.89	2.72	2.61	1.88	1.88	1.88	2.00	2.04
Mianyang .....	1.51	1.51	1.51	1.51	1.51	1.51	1.51	1.51	1.95	1.95	1.95	2.07	2.10
Mudanjiang .....	3.20	3.20	3.20	3.20	3.20	3.20	3.20	3.20	0.65	0.65	0.65	1.03	1.50
Nanchang .....	4.96	4.96	4.45	2.41	2.41	2.41	2.26	2.16	3.11	3.11	3.11	2.98	2.61
Nanchong .....	3.79	3.79	3.79	3.79	3.79	3.79	9.25	12.89	6.60	4.08	3.00	2.90	2.59
Nanjing .....	3.84	3.84	3.35	1.38	1.38	1.38	2.06	2.52	0.48	0.48	0.48	0.87	1.33
Nanning .....	7.25	7.25	6.56	3.84	3.84	3.84	3.75	3.69	1.23	1.23	1.23	1.49	1.74
Neijiang .....	3.79	3.79	3.79	3.79	3.79	3.79	13.01	19.14	0.78	0.78	0.78	1.12	1.52
Ningbo .....	2.22	2.22	2.22	2.22	2.22	2.22	2.22	2.22	0.26	0.26	0.26	0.71	1.29
Pingxiang .....	1.57	1.57	1.57	1.57	1.57	1.57	1.57	1.57	0.79	0.79	0.79	1.13	1.52
Qingdao .....	0.85	0.85	0.85	0.85	0.85	0.85	4.71	7.28	0.97	0.97	0.97	1.26	1.57
Qiqihar .....	8.82	8.82	7.38	1.65	1.65	1.65	1.67	1.68	0.24	0.24	0.24	0.69	1.26
Shanghai .....	5.05	5.05	4.14	0.51	0.51	0.51	1.09	1.47	0.35	0.35	0.35	0.44	0.99
Shantou .....	2.52	2.52	2.52	2.52	2.52	2.52	2.52	2.52	2.85	2.85	2.85	2.78	2.51
Shenyang .....	3.18	3.18	2.77	1.14	1.14	1.14	1.59	1.89	0.36	0.36	0.36	0.75	1.23
Shenzhen .....	3.79	3.79	3.79	3.79	3.79	3.79	8.35	11.39	2.56	2.56	2.56	2.55	2.38
Shijiazhuang .....	6.55	6.55	5.60	1.83	1.83	1.83	2.62	3.15	1.56	1.56	1.56	1.74	1.88
Suining .....	1.25	1.25	1.25	1.25	1.25	1.25	1.25	1.25	1.25	1.25	1.25	1.50	1.74
Suqian .....	1.79	1.79	1.79	1.79	1.79	1.79	1.79	1.79	1.14	1.14	1.14	1.41	1.70
Suzhou .....	1.21	1.22	1.21	1.21	1.21	1.21	2.45	3.27	3.02	3.02	3.02	2.92	2.59
Taian .....	1.33	1.33	1.33	1.33	1.33	1.33	1.33	1.33	0.62	0.62	0.62	0.99	1.44
Taichung .....	4.07	4.07	4.07	4.07	4.07	1.92	2.31	2.56	2.31	2.31	2.31	2.35	2.27
Taipei .....	4.58	4.58	5.06	6.95	3.01	1.83	1.97	2.06	0.61	0.61	0.61	0.48	1.11
Taiyuan .....	4.55	4.55	4.09	2.22	2.22	2.22	2.58	2.82	0.82	0.82	0.82	1.14	1.50
Tangshan .....	2.66	2.66	2.53	2.03	2.03	2.03	1.59	1.30	1.18	1.18	1.18	1.44	1.70
Tianjin .....	4.21	4.21	4.03	3.31	3.31	3.31	2.25	1.54	0.41	0.41	0.41	0.78	1.21
Tianmen .....	1.81	1.81	1.81	1.81	1.81	1.81	1.81	1.81	1.81	1.81	1.81	1.94	1.99
Tianshui .....	4.60	4.60	4.60	4.60	4.60	4.60	4.60	4.60	1.33	1.33	1.33	1.56	1.79
Tongliao .....	3.79	3.79	3.79	3.79	3.79	3.79	6.04	7.54	1.53	1.53	1.53	1.74	1.92
Wanxian .....	2.19	2.19	2.19	2.19	2.19	2.19	2.19	2.19	2.19	2.19	2.19	2.24	2.17
Weifang .....	3.79	3.79	3.79	3.79	3.79	3.79	6.22	7.83	1.11	1.11	1.11	1.39	1.68
Wenzhou .....	2.16	2.16	2.16	2.16	2.16	2.16	2.16	2.16	9.80	5.04	3.00	2.90	2.58
Wuhan .....	5.01	5.01	4.31	1.51	1.51	1.51	1.84	2.06	2.99	2.99	2.99	2.85	2.47
Wulumuqi .....	10.63	10.63	9.33	4.15	4.15	4.15	3.11	2.41	1.98	1.98	1.98	2.08	2.09
Wuxi .....	0.55	0.55	0.74	1.52	1.52	1.52	2.23	2.70	1.11	1.11	1.11	1.40	1.69
Xian .....	6.41	6.41	5.48	1.78	1.78	1.78	2.73	3.35	0.84	0.84	0.84	1.14	1.49
Xiangxiang .....	0.62	0.62	0.62	0.62	0.62	0.62	0.62	0.62	0.62	0.62	0.62	1.01	1.48
Xiantao .....	1.70	1.70	1.70	1.70	1.70	1.70	1.70	1.70	1.70	1.70	1.70	1.86	1.95
Xianyang .....	4.91	4.91	4.91	4.91	4.91	4.91	4.91	4.91	1.95	1.95	1.95	2.07	2.11
Xiaoshan .....	0.10	0.10	0.10	0.10	0.10	0.10	0.10	0.10	0.10	0.10	0.10	0.59	1.21
Xinghua .....	0.39	0.39	0.39	0.39	0.39	0.39	0.39	0.39	0.39	0.39	0.39	0.81	1.33
Xintai .....	0.14	0.14	0.14	0.14	0.14	0.14	0.14	0.14	0.14	0.14	0.14	0.61	1.22
Xinyi .....	0.97	0.97	0.97	0.97	0.97	0.97	0.97	0.97	0.97	0.97	0.97	1.28	1.64
Xinyu .....	2.84	2.84	2.84	2.84	2.84	2.84	2.84	2.84	2.84	2.84	2.84	2.79	2.54
Xuanzhou .....	0.68	0.68	0.68	0.68	0.68	0.68	0.68	0.68	0.68	0.68	0.68	1.06	1.51
Xuzhou .....	3.05	3.05	2.88	2.23	2.23	2.23	2.33	2.39	6.85	4.16	3.00	2.89	2.56
Yancheng .....	1.44	1.44	1.44	1.44	1.44	1.44	1.44	1.44	1.44	1.44	1.44	1.65	1.83
Yantai .....	3.79	3.79	3.79	3.79	3.79	3.79	7.36	9.74	9.09	4.83	3.00	2.89	2.56
Yichun (Heilongjiang) .....	1.16	1.16	1.16	1.16	1.16	1.16	1.16	1.16	0.25	0.25	0.25	0.71	1.30
Yichun (Jiangxi) .....	9.28	9.28	7.96	2.73	2.73	2.73	1.39	0.49	0.41	0.41	0.41	0.84	1.38
Yixing .....	0.39	0.39	0.39	0.39	0.39	0.39	0.39	0.39	0.39	0.39	0.39	0.82	1.35
Yiyang .....	2.46	2.46	2.46	2.46	2.46	2.46	2.46	2.46	2.35	2.35	2.35	2.37	2.27
Yongzhou .....	1.49	1.49	1.49	1.49	1.49	1.49	1.49	1.49	1.49	1.49	1.49	1.69	1.87
Yueyang .....	1.18	1.18	1.18	1.18	1.18	1.18	1.18	1.18	1.18	1.18	1.18	1.45	1.72
Yulin .....	1.63	1.63	1.63	1.63	1.63	1.63	1.63	1.63	1.63	1.63	1.63	1.80	1.92
Yuyao .....	0.66	0.66	0.66	0.66	0.66	0.66	0.66	0.66	0.66	0.66	0.66	1.04	1.50
Yuzhou .....	0.89	0.89	0.89	0.89	0.89	0.89	0.89	0.89	0.89	0.89	0.89	1.22	1.59
Zaoyang .....	1.53	1.53	1.53	1.53	1.53	1.53	1.53	1.53	1.53	1.53	1.53	1.73	1.89
Zaozhuang .....	4.63	4.63	4.63	4.63	4.63	4.63	4.63	4.63	1.33	1.33	1.33	1.55	1.75
Zhangjiakou .....	2.15	2.15	2.15	2.15	2.15	2.15	2.15	2.15	2.01	2.01	2.01	2.12	2.14
Zhangjiangang .....	1.11	1.11	1.11	1.11	1.11	1.11	1.11	1.11	1.11	1.11	1.11	1.40	1.71
Zhanjiang .....	2.38	2.38	2.38	2.38	2.38	2.38	2.38	2.38	2.65	2.65	2.65	2.62	2.41
Zhaodong .....	0.65	0.65	0.65	0.65	0.65	0.65	0.65	0.65	0.65	0.65	0.65	1.03	1.50
Zhengzhou .....	4.41	4.41	3.96	2.17	2.17	2.17	2.40	2.56	1.67	1.67	1.67	1.82	1.91
Zibo .....	1.34	1.34	1.34	1.34	1.34	1.34	1.34	1.34	0.74	0.74	0.74	1.07	1.45
Zigong .....	1.38	1.38	1.38	1.38	1.38	1.38	1.38	1.38	0.93	0.93	0.93	1.25	1.61

Table A.14. Average annual rate of change of urban agglomerations with 750 000 inhabitants or more (continued)

Estimates and projections: 1950-2015

Country and agglomeration	Average annual rate of change (percentage)												
	1950-1955	1955-1960	1960-1965	1965-1970	1970-1975	1975-1980	1980-1985	1985-1990	1990-1995	1995-2000	2000-2005	2005-2010	2010-2015
<b>CHINA, HONG KONG SAR (2)</b>													
Hong Kong .....	4.96	4.51	3.98	1.61	2.62	3.12	1.91	2.34	1.71	1.99	1.16	1.04	0.93
<b>COLOMBIA</b>													
Barranquilla .....	4.37	4.37	4.31	4.03	3.74	3.19	3.19	1.65	2.29	3.74	2.62	2.13	1.70
Bogotá .....	6.56	6.56	6.40	5.75	5.00	3.54	3.54	2.56	2.80	3.39	2.30	1.85	1.47
Bucaramanga .....	5.47	5.47	5.44	5.31	4.49	2.89	2.89	3.51	3.61	3.75	2.65	2.18	1.77
Cali .....	7.19	7.19	6.76	4.94	4.32	3.09	3.09	2.01	2.68	4.11	2.91	2.28	1.73
Cartagena .....	5.10	5.10	4.86	3.86	4.01	4.31	4.31	2.19	2.96	4.72	3.42	2.65	1.96
Cucuta .....	5.57	5.57	5.47	5.06	4.93	4.69	4.69	4.22	4.07	3.82	2.71	2.22	1.80
Medellín .....	6.59	6.59	6.24	4.77	4.00	2.50	2.50	1.66	2.25	3.52	2.43	1.98	1.60
<b>CONGO</b>													
Brazzaville .....	1.50	1.53	1.57	1.56	2.92	6.40	5.98	5.36	4.89	4.26	3.92	3.59	3.45
<b>COSTA RICA</b>													
San José .....	4.42	4.42	4.36	4.28	3.60	2.70	2.60	2.26	2.26	2.26	2.33	2.30	2.07
<b>CÔTE D'IVOIRE</b>													
Abidjan .....	11.23	11.23	11.23	11.23	11.03	5.49	5.49	5.49	5.49	5.49	3.68	3.08	2.67
<b>CROATIA</b>													
Zagreb .....	2.53	2.53	2.68	2.70	1.46	1.24	2.65	2.90	2.90	1.68	1.03	0.65	0.38
<b>CUBA</b>													
Havana .....	2.10	2.10	2.10	2.10	0.92	0.88	0.98	1.01	0.69	0.66	0.44	0.31	0.20
<b>CZECH REPUBLIC</b>													
Prague .....	0.63	0.63	0.13	0.06	0.86	0.93	0.26	0.22	0.11	0.18	—	—	—
<b>DEM. PEOPLE'S REPUBLIC OF KOREA</b>													
Nampo .....	5.23	5.23	5.23	5.95	6.62	6.62	6.62	6.62	6.62	4.71	2.95	1.68	1.07
Pyongyang .....	2.26	2.26	3.48	4.96	6.24	6.24	2.94	2.94	2.94	1.73	1.09	0.85	0.79
<b>DEM. REPUBLIC OF THE CONGO</b>													
Kinshasa .....	9.58	9.58	11.12	11.12	4.72	4.72	4.72	4.27	4.13	3.53	4.19	4.74	4.48
Lubumbashi .....	5.23	5.23	5.16	5.16	3.67	3.67	3.67	3.48	3.75	3.52	4.38	4.98	4.72
<b>DENMARK</b>													
Copenhagen .....	1.18	0.89	0.48	0.06	0.01	0.01	0.31	0.35	0.03	0.04	0.04	—	—
<b>DOMINICAN REPUBLIC</b>													
Santiago de los Caballeros .....	4.15	4.15	6.25	6.32	6.52	6.52	3.45	2.20	2.20	2.25	2.21	1.93	1.48
Santo Domingo .....	7.12	7.12	6.37	6.26	5.31	5.31	3.50	2.77	2.77	2.68	2.39	1.90	1.34
<b>ECUADOR</b>													
Guayaquil .....	5.74	5.74	4.87	4.06	4.14	4.44	3.63	2.87	4.24	2.77	2.16	1.89	1.68
Quito .....	4.55	4.55	4.46	4.38	4.37	4.34	3.64	3.00	4.70	3.21	2.52	2.12	1.79
<b>EGYPT</b>													
Alexandria .....	3.71	3.71	3.06	2.52	2.41	2.33	2.30	1.61	1.35	1.35	1.35	1.38	1.49
Cairo .....	4.32	4.32	4.32	2.93	2.62	2.37	2.27	1.58	1.32	1.32	1.29	1.29	1.37
Shubra el Kheima .....	9.45	9.45	9.45	8.15	7.86	6.45	5.90	3.10	2.03	2.03	1.93	1.80	1.77
<b>EL SALVADOR</b>													
San Salvador .....	4.72	4.72	4.73	4.73	3.54	3.24	3.24	3.24	3.24	3.24	2.68	2.15	1.89
<b>ETHIOPIA</b>													
Addis Ababa .....	2.81	2.81	2.81	3.99	4.77	4.77	4.56	3.86	3.86	3.94	4.05	4.17	4.25
<b>FINLAND</b>													
Helsinki .....	2.05	2.05	1.28	1.20	2.75	2.93	1.45	3.70	1.57	0.13	—	—	—
<b>FRANCE</b>													
Lille .....	1.04	1.04	1.14	1.09	0.90	0.13	0.17	0.32	0.32	0.32	0.31	0.30	0.26
Lyon .....	4.28	4.28	2.89	1.82	1.29	0.19	0.57	0.93	0.67	0.67	0.59	0.45	0.29
Marseille .....	2.06	2.06	3.24	2.85	1.66	0.70	0.10	0.16	0.46	0.46	0.42	0.35	0.26
Paris .....	2.84	2.84	1.97	1.26	0.89	0.12	0.37	0.49	0.32	0.32	0.25	0.15	0.06
Toulouse .....	3.18	3.18	3.12	2.79	2.27	0.04	1.83	2.64	1.52	1.52	1.29	0.90	0.52

**Table A.14. Average annual rate of change of urban agglomerations with 750 000 inhabitants or more (continued)**

**Estimates and projections: 1950-2015**

Country and agglomeration	Average annual rate of change (percentage)												
	1950-1955	1955-1960	1960-1965	1965-1970	1970-1975	1975-1980	1980-1985	1985-1990	1990-1995	1995-2000	2000-2005	2005-2010	2010-2015
<b>GEORGIA</b>													
Tbilisi .....	2.24	2.24	2.24	2.22	2.02	1.89	1.58	1.58	1.58	0.34	—	—	—
<b>GERMANY</b>													
Aachen .....	1.87	1.87	1.11	0.91	0.10	0.10	0.10	0.83	0.77	0.39	0.15	0.03	—
Berlin .....	0.11	0.11	0.27	0.30	0.12	0.12	0.12	0.12	0.18	0.01	0.01	0.00	—
Bielefeld .....	0.89	0.89	0.88	0.86	0.09	0.09	0.09	1.10	0.98	0.50	0.20	0.04	—
Bremen .....	1.39	1.39	0.71	0.54	0.10	0.10	0.10	0.62	0.61	0.30	0.12	0.02	—
Hamburg .....	0.89	0.89	0.54	0.44	0.11	0.11	0.11	0.71	0.65	0.30	0.12	0.02	—
Hannover .....	1.17	1.17	0.94	0.87	0.13	0.13	0.13	0.60	0.58	0.26	0.11	0.02	—
Karlsruhe .....	1.59	1.59	1.48	1.43	0.09	0.09	0.09	0.98	0.90	0.47	0.19	0.04	—
Munich .....	2.07	2.07	2.19	2.18	0.33	0.33	0.33	1.07	0.94	0.47	0.19	0.04	—
Nuremberg .....	1.53	1.53	1.14	1.04	0.14	0.14	0.14	1.07	0.96	0.50	0.20	0.04	—
Rhein-Main (3) .....	1.74	1.74	1.55	1.48	0.24	0.24	0.24	0.97	0.85	0.42	0.17	0.03	—
Rhein-Neckar (4) .....	1.64	1.64	1.18	1.05	0.07	0.07	0.07	0.97	0.88	0.43	0.17	0.03	—
Rhein-Ruhr Middle (5) .....	2.16	2.16	1.06	0.77	0.98	0.98	0.98	2.79	2.31	1.29	0.52	0.10	—
Rhein-Ruhr North (6) .....	1.90	1.90	0.43	0.08	0.37	0.37	0.37	0.43	0.40	0.15	0.06	0.01	—
Rhein-Ruhr South (7) .....	2.31	2.31	1.60	1.42	0.30	0.30	0.30	1.01	0.89	0.44	0.18	0.04	—
Saarland (8) .....	1.09	1.09	0.52	0.38	0.40	0.40	0.40	0.14	0.22	0.07	0.03	0.01	—
Stuttgart .....	2.50	2.50	1.86	1.69	0.22	0.22	0.22	1.10	0.97	0.49	0.20	0.04	—
<b>GHANA</b>													
Accra .....	4.49	4.60	6.49	6.26	3.06	3.06	3.06	3.06	3.06	3.06	3.00	2.92	2.82
<b>GREECE</b>													
Athens .....	2.31	2.31	1.24	1.07	1.65	1.74	0.39	0.15	0.15	0.15	0.10	0.04	0.01
Thessaloniki .....	2.43	2.43	3.67	3.88	2.57	2.35	0.86	0.59	0.59	0.54	0.41	0.28	0.20
<b>GUATEMALA</b>													
Guatemala City .....	2.17	2.17	2.17	2.17	1.60	0.92	7.49	8.61	8.61	4.59	3.53	3.21	2.97
<b>GUINEA</b>													
Conakry .....	10.79	10.51	12.33	12.33	7.36	2.56	2.97	3.40	3.40	3.40	3.21	3.51	3.69
<b>HAITI</b>													
Port-au-Prince .....	5.84	5.84	5.84	5.84	4.39	3.96	4.58	5.06	4.60	4.29	3.59	3.23	2.82
<b>HONDURAS</b>													
Tegucigalpa .....	5.54	5.54	5.54	5.54	5.75	6.32	6.32	4.76	2.71	3.07	3.32	3.14	2.59
<b>HUNGARY</b>													
Budapest .....	1.15	1.11	0.72	0.71	0.60	0.52	0.20	0.28	1.00	1.00	—	—	—
<b>INDIA</b>													
Agra .....	3.03	3.03	2.30	2.19	1.73	1.65	2.28	2.38	3.20	3.32	3.32	2.82	2.50
Ahmedabad .....	3.18	3.18	3.58	3.64	3.81	3.84	2.78	2.62	3.04	3.11	3.11	2.61	2.30
Allahabad .....	2.59	2.59	1.85	1.73	2.29	2.39	2.59	2.62	2.23	2.17	2.17	1.91	1.97
Amritsar .....	1.69	1.69	1.43	1.39	2.45	2.64	1.87	1.75	3.00	3.20	3.20	2.73	2.46
Asansol .....	5.77	5.77	3.86	3.57	4.10	4.19	6.93	7.35	4.06	3.56	3.56	3.01	2.62
Aurangabad .....	3.83	3.83	5.03	5.21	6.35	6.55	6.31	6.28	4.38	4.09	4.09	3.44	2.89
Bangalore .....	4.28	4.28	3.28	3.12	5.35	5.74	3.76	3.46	3.23	3.20	3.20	2.68	2.33
Bhopal .....	7.79	7.79	5.73	5.41	5.58	5.61	4.73	4.60	3.33	3.14	3.14	2.67	2.40
Calcutta .....	2.13	2.13	2.27	2.29	2.64	2.70	1.93	1.81	1.82	1.82	1.82	1.55	1.61
Chandigarh .....	6.59	6.59	6.59	6.59	6.10	6.01	3.48	3.09	3.36	3.40	3.40	2.89	2.57
Coimbatore .....	4.52	4.52	5.23	5.34	2.71	2.25	1.85	1.79	2.60	2.73	2.73	2.34	2.21
Delhi .....	4.96	4.96	4.40	4.32	4.52	4.56	3.94	3.85	4.14	4.18	4.18	3.44	2.73
Dhanbad .....	10.03	10.03	7.97	7.65	4.97	4.50	2.19	1.84	2.56	2.67	2.67	2.31	2.20
Durg-Bhilainagar .....	18.84	18.84	7.75	6.05	6.85	6.99	3.88	3.40	3.00	2.93	2.93	2.52	2.34
Faridabad .....	6.24	6.24	6.24	6.24	6.24	6.24	6.24	6.24	5.47	5.35	5.35	4.45	3.48
Ghaziabad .....	4.76	4.76	5.75	5.90	7.83	8.17	6.10	5.78	6.30	6.38	6.38	5.27	3.97
Guwahati .....	3.32	3.32	3.32	3.32	3.32	3.32	3.32	3.32	3.32	3.32	3.32	2.83	2.53
Gwalior .....	2.19	2.19	2.88	2.98	3.14	3.17	2.64	2.56	1.97	1.87	1.87	1.68	1.84
Hubli-Dharwad .....	2.36	2.36	3.95	4.19	3.45	3.32	2.24	2.07	1.95	1.93	1.93	1.72	1.87
Hyderabad .....	1.02	1.02	3.25	3.59	3.53	3.52	5.10	5.34	2.81	2.42	2.42	2.06	1.96
Indore .....	2.39	2.39	3.34	3.48	3.87	3.94	3.04	2.91	3.77	3.91	3.91	3.28	2.76
Jabalpur .....	3.56	3.56	3.71	3.73	3.54	3.51	1.86	1.60	2.20	2.29	2.29	2.00	2.02
Jaipur .....	3.26	3.26	4.36	4.53	4.68	4.70	4.12	4.03	4.23	4.26	4.26	3.55	2.90
Jamshedpur .....	4.08	4.08	3.38	3.27	3.78	3.87	2.37	2.14	2.75	2.84	2.84	2.44	2.28
Jodhpur .....	2.18	2.18	3.26	3.43	4.51	4.70	3.01	2.74	2.44	2.39	2.39	2.09	2.09
Kanpur .....	3.20	3.20	2.77	2.70	2.56	2.53	2.19	2.14	2.73	2.82	2.82	2.40	2.20
Kochi (Cochin) .....	4.81	4.81	3.55	3.36	4.33	4.50	5.01	5.09	2.17	1.73	1.73	1.54	1.74

Table A.14. Average annual rate of change of urban agglomerations with 750 000 inhabitants or more (continued)

Country and agglomeration	Average annual rate of change (percentage)												
	1950-1955	1955-1960	1960-1965	1965-1970	1970-1975	1975-1980	1980-1985	1985-1990	1990-1995	1995-2000	2000-2005	2005-2010	2010-2015
Kozhikode (Calicut) .....	4.48	4.48	3.14	2.93	4.65	4.96	3.98	3.83	1.32	0.94	0.94	0.93	1.40
Lucknow .....	2.77	2.77	2.23	2.14	2.15	2.15	4.66	5.05	3.32	3.06	3.06	2.60	2.33
Ludhiana .....	4.62	4.62	4.89	4.93	4.29	4.18	5.25	5.41	3.24	2.91	2.91	2.49	2.30
Madras .....	2.00	2.00	5.48	6.01	3.49	3.05	2.44	2.34	1.78	1.70	1.70	1.48	1.61
Madurai .....	1.61	1.61	4.65	5.11	2.85	2.46	1.88	1.79	1.07	0.95	0.95	0.93	1.38
Meerut .....	1.97	1.97	2.48	2.56	3.62	3.81	4.49	4.60	3.36	3.18	3.18	2.71	2.44
Mumbai (Bombay) .....	3.35	3.35	3.90	3.99	3.46	3.37	3.47	3.48	2.73	2.62	2.62	2.19	1.97
Mysore .....	0.38	0.38	2.95	3.34	3.05	3.00	3.09	3.10	2.01	1.85	1.85	1.66	1.83
Nagpur .....	3.52	3.52	3.04	2.96	3.32	3.39	2.58	2.45	2.44	2.44	2.44	2.10	2.04
Nashik .....	3.18	3.18	2.41	2.29	4.26	4.61	5.17	5.25	4.71	4.63	4.63	3.87	3.13
Patna .....	2.52	2.52	2.90	2.96	5.81	6.32	2.40	1.80	4.05	4.40	4.40	3.67	2.99
Pune (Poona) .....	2.06	2.06	3.98	4.28	4.03	3.99	3.92	3.91	4.07	4.09	4.09	3.41	2.78
Rajkot .....	3.85	3.85	4.27	4.34	4.01	3.96	3.87	3.86	4.21	4.26	4.26	3.58	2.96
Ranchi .....	2.72	2.72	5.52	5.95	6.69	6.83	2.65	2.01	3.21	3.39	3.39	2.89	2.56
Solapur .....	1.97	1.97	1.69	1.64	2.45	2.59	1.97	1.87	3.20	3.41	3.41	2.90	2.57
Srinagar .....	1.63	1.63	3.32	3.58	3.61	3.62	2.21	2.00	2.62	2.72	2.72	2.35	2.23
Surat .....	2.55	2.55	4.96	5.33	6.09	6.22	5.23	5.08	6.01	6.16	6.16	5.06	3.78
Thiruvananthapuram .....	4.25	4.25	3.18	3.02	2.50	2.41	4.33	4.63	1.25	0.73	0.73	0.76	1.30
Tiruchchirappalli .....	1.32	1.32	5.51	6.15	3.25	2.74	1.71	1.55	1.71	1.74	1.74	1.57	1.78
Vadodara .....	3.34	3.34	4.40	4.56	4.68	4.70	4.21	4.14	2.99	2.81	2.81	2.41	2.24
Varanasi (Benares) .....	3.20	3.20	2.26	2.12	2.66	2.75	2.60	2.57	1.74	1.62	1.62	1.46	1.69
Vijayawada .....	3.57	3.57	3.94	3.99	4.50	4.59	4.45	4.43	2.14	1.79	1.79	1.60	1.79
Visakhapatnam .....	5.22	5.22	6.64	6.86	5.38	5.12	5.54	5.60	2.73	2.29	2.29	2.00	2.01
<b>INDONESIA</b>													
Bandar Lampung (Tanj) .....	8.43	8.43	8.43	8.43	8.43	8.43	5.02	4.77	4.77	4.77	4.48	3.78	2.85
Bandung .....	5.68	5.68	3.73	3.02	3.34	3.45	3.28	3.26	3.26	3.26	3.24	2.96	2.42
Jakarta .....	6.12	6.12	4.15	3.44	4.13	4.35	2.52	2.39	3.61	3.69	3.55	3.07	2.37
Malang .....	15.68	15.68	3.68	0.68	2.63	3.26	2.45	2.40	2.40	2.40	2.59	2.65	2.43
Medan .....	4.61	4.61	5.84	6.28	4.44	3.84	2.13	2.01	2.01	2.01	2.25	2.40	2.26
Palembang .....	4.76	4.76	1.71	0.61	3.52	4.47	3.29	3.20	3.20	3.20	3.22	2.99	2.51
Semarang .....	2.69	2.69	1.59	1.20	3.36	4.07	0.07	0.21	0.21	0.21	0.67	1.51	1.99
Surabaya .....	3.49	3.49	2.86	2.64	2.99	3.11	1.86	1.77	1.77	1.77	2.05	2.27	2.18
Tegal .....	9.57	9.57	9.57	9.57	5.28	3.88	5.29	5.39	3.34	3.19	3.22	3.03	2.58
Ujung Pandang .....	4.51	4.51	4.51	4.51	4.51	4.51	2.66	2.53	2.53	2.53	2.69	2.69	2.42
<b>IRAN (ISLAMIC REPUBLIC OF)</b>													
Ahvaz .....	5.41	5.41	5.41	4.87	4.66	5.57	5.91	4.55	2.60	2.10	2.10	2.08	2.03
Esfahan .....	5.12	5.12	5.12	6.38	6.86	3.15	1.76	2.21	2.33	2.33	2.33	2.25	2.10
Karaj .....	6.99	6.99	6.99	6.99	6.99	6.99	6.99	8.77	13.66	5.86	2.78	2.62	2.34
Mashhad .....	5.26	5.26	5.26	5.77	5.96	6.63	6.89	4.43	1.96	1.41	1.41	1.51	1.64
Qom .....	3.30	3.30	3.30	5.34	6.10	7.57	8.12	4.51	3.50	3.55	3.55	3.24	2.71
Shiraz .....	4.58	4.58	4.58	4.94	5.07	6.46	6.98	2.89	1.70	1.74	1.74	1.79	1.84
Tabriz .....	3.30	3.30	3.30	5.07	5.73	3.82	3.10	2.48	1.91	1.79	1.79	1.82	1.85
Teheran .....	5.87	5.87	5.87	5.40	5.23	3.43	2.76	1.77	1.00	0.86	0.86	1.03	1.28
<b>IRAQ</b>													
Baghdad .....	4.32	6.98	9.21	5.67	5.45	3.51	1.86	1.86	1.86	1.86	1.93	2.00	2.01
Mosul .....	2.89	3.99	4.92	4.23	4.19	4.19	4.19	4.19	4.19	4.19	3.84	3.23	2.61
<b>IRELAND</b>													
Dublin .....	0.46	0.43	1.79	1.28	1.55	1.62	0.36	0.08	0.65	0.79	0.86	1.04	1.19
<b>ISRAEL</b>													
Tel Aviv-Jaffa .....	5.68	5.68	3.55	3.09	3.17	3.21	2.70	1.98	1.17	1.06	1.21	1.27	1.08
<b>ITALY</b>													
Florence .....	1.74	1.74	1.64	1.61	0.21	0.29	0.86	1.06	1.06	—	—	—	—
Genoa .....	1.29	1.29	0.76	0.57	0.31	0.63	1.03	1.17	1.17	—	—	—	—
Milan .....	2.15	2.15	2.06	2.03	0.00	0.72	1.36	1.59	1.59	—	—	—	—
Naples .....	1.49	1.49	1.23	1.14	0.17	0.17	0.98	1.28	1.28	—	—	—	—
Rome .....	3.98	3.98	2.47	1.95	0.62	0.14	0.60	0.86	1.16	—	—	—	—
Turin .....	3.51	3.51	2.73	2.46	0.26	0.53	1.24	1.49	1.49	—	—	—	—
<b>JAPAN</b>													
Hiroshima .....	4.55	3.76	3.54	3.54	3.18	7.40	1.73	1.10	0.30	0.26	0.13	0.08	0.03
Kitakyushu .....	3.66	3.10	2.10	2.10	2.30	1.83	1.77	2.30	1.04	0.97	0.68	0.40	0.16
Kyoto .....	1.70	1.31	1.08	1.08	4.46	0.95	0.15	0.52	0.49	0.49	0.29	0.17	0.07
Nagoya .....	4.24	4.75	2.50	2.50	2.77	2.44	0.89	1.69	0.71	0.66	0.43	0.25	0.10
Osaka .....	4.22	3.91	4.13	4.13	0.90	0.30	0.71	1.28	0.01	0.05	—	—	—

**Table A.14. Average annual rate of change of urban agglomerations with 750 000 inhabitants or more (continued)**

**Estimates and projections: 1950-2015**

Country and agglomeration	Average annual rate of change (percentage)												
	1950-1955	1955-1960	1960-1965	1965-1970	1970-1975	1975-1980	1980-1985	1985-1990	1990-1995	1995-2000	2000-2005	2005-2010	2010-2015
Sapporo .....	6.30	6.80	5.08	5.08	3.70	3.64	3.23	2.48	1.52	1.47	1.08	0.64	0.26
Sendai .....	1.91	2.42	2.67	2.67	3.79	1.95	0.61	0.57	2.44	2.54	1.94	1.16	0.47
Tokyo .....	4.86	4.37	4.08	4.08	3.62	2.00	1.30	1.45	0.55	0.51	0.30	0.18	0.07
<b>JORDAN</b>													
Amman .....	8.84	8.84	6.33	5.18	5.08	4.94	4.00	3.67	0.97	3.03	2.63	2.42	2.26
<b>KAZAKHSTAN</b>													
Almaty .....	3.38	3.38	3.38	3.35	3.00	2.60	1.60	1.15	0.06	0.06	—	—	0.24
<b>KENYA</b>													
Nairobi .....	9.20	9.20	9.20	8.46	4.86	4.83	4.70	4.72	4.81	4.81	4.70	4.29	3.50
<b>KUWAIT</b>													
Kuwait City .....	7.63	8.52	11.97	7.98	4.47	3.94	2.38	0.85	0.85	0.47	1.23	1.90	1.99
<b>LATVIA</b>													
Riga .....	1.97	1.97	1.97	1.97	1.62	1.38	0.85	0.23	1.38	1.81	—	—	—
<b>LEBANON</b>													
Beirut .....	5.53	5.06	5.06	5.06	2.84	2.66	2.66	2.66	2.83	2.54	1.90	1.20	0.68
<b>LIBYAN ARAB JAMAHIRIYA</b>													
Benghazi .....	6.77	6.78	7.00	8.01	6.82	4.93	4.93	4.11	3.02	2.66	2.34	1.90	1.41
Tripoli .....	4.98	4.98	6.00	10.54	8.54	5.33	5.33	4.41	3.15	2.65	2.25	1.79	1.31
<b>MADAGASCAR</b>													
Antananarivo .....	3.35	3.35	3.35	3.99	2.33	5.50	5.50	5.50	5.50	5.36	5.05	4.60	4.12
<b>MALAYSIA</b>													
Kuala Lumpur .....	6.02	4.02	2.73	2.73	7.14	7.13	1.96	1.96	1.96	2.19	2.24	2.15	1.83
<b>MALI</b>													
Bamako .....	7.23	7.23	7.23	7.23	7.23	5.06	4.17	4.15	4.13	4.13	4.26	4.42	4.41
<b>MEXICO</b>													
Ciudad Juárez .....	7.60	7.56	4.57	4.42	2.80	2.82	3.92	3.93	4.19	4.34	3.32	2.36	1.58
Culiacán .....	5.52	5.54	7.06	6.95	5.76	5.78	6.95	6.69	2.60	1.67	1.19	1.12	1.14
Guadalajara .....	7.70	7.67	5.55	5.43	4.11	4.09	2.83	2.82	2.61	1.50	1.01	0.92	0.93
León .....	8.97	8.91	4.63	4.59	4.15	4.13	2.82	2.84	3.19	2.75	2.04	1.60	1.28
Mérida .....	3.74	3.72	2.46	2.70	5.28	5.26	3.79	3.73	2.83	2.07	1.51	1.31	1.20
Mexicali .....	9.76	9.69	4.27	4.12	2.51	2.56	5.80	5.60	2.57	2.22	1.64	1.39	1.24
Mexico City .....	5.53	5.53	5.67	5.52	3.96	3.93	1.62	1.64	1.84	1.46	0.94	0.79	0.74
Monterrey .....	6.75	6.74	6.02	5.89	4.54	4.51	2.64	2.64	2.65	1.97	1.39	1.16	1.03
Puebla .....	5.07	5.07	5.34	5.37	5.71	5.69	4.03	3.94	2.57	0.46	—	0.36	0.77
Querétaro .....	3.18	3.21	5.32	5.40	6.26	6.31	9.66	9.30	3.58	3.44	2.61	1.97	1.47
San Luis Potosí .....	4.48	4.47	3.78	3.84	4.46	4.44	3.43	3.41	3.04	2.05	1.49	1.29	1.20
Tijuana .....	9.38	9.35	6.39	6.20	4.13	4.15	5.53	5.54	5.82	4.86	3.73	2.61	1.67
Toluca .....	5.13	5.14	5.35	6.03	13.37	13.22	3.33	3.32	3.22	7.89	6.15	4.04	2.22
Torreón .....	6.08	6.04	2.46	2.62	4.37	4.34	2.48	2.42	1.56	1.18	0.79	0.87	1.02
<b>MONGOLIA</b>													
Ulan Bator .....	9.40	9.40	6.54	3.63	3.59	3.43	3.04	3.00	2.90	2.90	1.86	1.69	1.70
<b>MOROCCO</b>													
Casablanca .....	4.35	4.36	4.43	4.43	3.50	3.25	2.65	2.18	2.18	2.29	2.36	2.20	1.76
Fes .....	5.33	5.31	2.75	2.75	3.18	3.29	3.03	2.82	2.82	2.84	2.77	2.47	1.96
Marrakech .....	1.53	1.54	2.83	2.83	2.57	2.51	3.09	3.54	3.54	3.42	3.12	2.62	2.00
Rabat .....	4.72	4.74	7.51	7.51	5.23	4.62	3.91	3.36	3.36	3.25	2.98	2.50	1.90
<b>MOZAMBIQUE</b>													
Maputo .....	6.80	6.80	7.17	7.18	4.09	3.78	3.44	3.43	3.43	3.43	3.71	3.81	3.52
<b>MYANMAR</b>													
Mandalay .....	4.02	4.02	4.02	4.02	3.30	2.43	2.43	1.78	2.08	2.41	2.61	2.69	2.44
Yangon .....	2.72	3.64	4.07	4.07	4.31	4.60	4.60	3.47	3.00	2.63	2.45	2.44	2.19
<b>NETHERLANDS</b>													
Amsterdam .....	0.64	0.65	1.29	1.29	0.97	0.67	0.78	1.14	0.90	0.06	0.08	0.06	0.02
Rotterdam .....	1.11	1.14	2.49	2.49	0.61	0.11	0.17	0.24	0.57	0.00	0.03	0.03	0.01

**Table A.14. Average annual rate of change of urban agglomerations with 750 000 inhabitants or more (continued)**
**Estimates and projections: 1950-2015**

Country and agglomeration	Average annual rate of change (percentage)												
	1950-1955	1955-1960	1960-1965	1965-1970	1970-1975	1975-1980	1980-1985	1985-1990	1990-1995	1995-2000	2000-2005	2005-2010	2010-2015
<b>NEW ZEALAND</b>													
Auckland .....	3.86	2.56	3.79	3.54	2.76	1.20	0.96	1.38	2.30	2.43	2.43	1.48	0.92
<b>NICARAGUA</b>													
Managua .....	5.92	5.92	6.04	6.20	3.82	3.37	3.37	3.37	3.37	2.98	2.89	2.81	2.60
<b>NIGER</b>													
Niamey .....	5.87	5.87	6.78	7.78	7.88	6.60	5.43	5.43	5.47	5.56	5.70	5.66	5.36
<b>NIGERIA</b>													
Ibadan .....	2.89	2.89	2.75	2.48	2.71	2.80	2.52	2.08	2.08	2.58	3.18	3.46	3.27
Lagos .....	9.74	9.74	7.97	4.38	5.81	6.16	6.16	6.16	6.16	5.80	5.01	4.04	3.17
Ogbomosho .....	8.33	8.33	6.09	1.55	2.53	2.48	2.44	2.39	2.39	2.84	3.38	3.60	3.37
<b>NORWAY</b>													
Oslo .....	1.58	1.58	0.83	0.77	0.30	0.27	0.62	0.64	1.28	1.33	0.70	0.37	0.34
<b>PAKISTAN</b>													
Faisalabad .....	8.71	8.71	6.04	5.69	4.45	3.47	3.43	3.43	3.43	3.43	3.37	3.32	3.29
Gujranwala .....	4.88	4.88	5.18	5.23	6.30	7.15	4.08	3.61	3.61	3.61	3.53	3.44	3.38
Hyderabad .....	5.90	5.90	3.50	3.17	2.58	2.12	2.46	2.51	2.51	2.51	2.65	2.92	3.18
Karachi .....	5.86	5.86	5.28	5.20	4.92	4.71	3.57	3.39	3.39	3.39	3.30	3.18	3.10
Lahore .....	4.26	4.26	4.40	4.41	4.00	3.67	3.24	3.17	3.17	3.17	3.14	3.12	3.13
Multan .....	6.38	6.38	3.90	3.57	3.56	3.55	2.92	2.82	2.82	2.82	2.90	3.07	3.23
Peshawar .....	3.41	3.41	2.29	2.14	5.76	8.63	3.99	3.27	3.27	3.27	3.27	3.30	3.34
Rawalpindi .....	3.63	3.63	4.93	5.10	3.94	3.03	3.31	3.36	3.36	3.36	3.32	3.31	3.31
<b>PANAMA</b>													
Panama City .....	5.05	5.05	4.80	4.72	2.97	2.98	3.24	3.24	3.24	3.24	2.04	1.83	1.60
<b>PARAGUAY</b>													
Asunción .....	3.27	3.27	3.66	3.98	3.96	3.94	3.42	3.06	3.06	3.10	3.07	3.01	2.71
<b>PERU</b>													
Lima .....	5.51	5.51	5.51	5.51	4.42	3.74	2.91	2.70	2.70	2.20	1.90	1.55	1.19
<b>PHILIPPINES</b>													
Davao .....	6.22	6.16	5.41	5.38	4.24	4.57	3.27	3.38	6.41	0.57	0.58	1.30	1.63
Metro Manila .....	3.85	3.89	4.37	4.45	6.93	3.50	2.91	2.92	3.30	1.13	1.42	1.68	1.59
<b>POLAND</b>													
Crakow .....	3.57	3.57	1.94	1.96	2.07	1.62	0.63	0.63	0.63	0.63	0.35	0.24	0.18
Gdansk .....	3.84	3.84	2.69	2.53	1.89	1.43	0.41	0.41	0.41	0.41	0.17	0.14	0.13
Katowice .....	3.56	3.56	1.33	1.41	1.75	1.32	0.40	0.40	0.40	0.40	0.17	0.10	0.04
Lodz .....	1.60	1.60	0.83	0.85	0.97	0.74	0.22	0.22	0.22	0.22	0.02	0.04	0.08
Warsaw .....	3.70	3.70	1.55	1.64	2.03	1.55	0.49	0.49	0.49	0.49	0.24	0.14	0.06
<b>PORTUGAL</b>													
Lisbon .....	1.40	1.40	1.53	1.54	2.26	2.33	5.88	6.47	6.47	2.76	1.83	1.11	0.32
Porto .....	1.84	1.84	0.70	0.58	1.49	1.58	6.72	7.57	7.57	3.66	2.41	1.39	0.45
<b>PUERTO RICO</b>													
San Juan .....	3.18	3.23	4.14	4.07	2.76	2.68	1.23	1.23	1.24	1.23	1.10	0.89	0.66
<b>REPUBLIC OF KOREA</b>													
Ansan .....	3.86	3.86	3.86	3.86	3.86	3.86	3.86	3.86	13.39	14.08	9.15	5.00	2.20
Inch'on .....	4.26	4.26	4.60	4.67	4.65	6.00	4.91	5.37	4.82	4.78	1.68	0.48	0.35
Kwangju .....	5.68	5.68	4.39	4.85	4.18	3.65	4.28	4.56	2.16	1.98	—	—	0.23
P'ohang .....	5.10	5.10	5.10	5.10	5.10	5.10	5.10	4.04	9.05	9.42	5.43	2.79	1.36
Puch'on .....	2.98	2.98	2.98	2.98	2.98	13.60	14.21	8.06	3.39	3.09	0.36	—	0.27
Pusan .....	1.97	1.97	3.36	5.67	5.76	5.10	2.24	1.59	0.18	0.09	—	—	0.14
Seoul .....	8.38	8.38	7.60	8.62	4.96	3.92	2.84	1.98	0.55	0.73	—	—	0.06
Songnam .....	6.49	6.49	6.49	6.49	6.49	6.49	3.54	3.75	9.11	9.49	5.47	2.79	1.31
Suwon .....	2.01	2.01	10.81	1.65	5.45	6.52	6.44	7.96	3.50	3.17	0.43	—	0.27
Taegu .....	6.19	6.19	4.01	5.26	4.26	4.06	4.59	2.06	1.88	1.89	—	—	0.17
Taejon .....	5.33	5.33	5.46	6.17	4.49	5.00	5.56	3.96	3.85	3.85	0.96	0.08	0.25
Ulsan .....	8.27	8.27	8.27	8.27	9.41	10.08	5.65	4.35	6.80	6.98	3.47	1.59	0.85

**Table A.14. Average annual rate of change of urban agglomerations with 750 000 inhabitants or more (continued)**
**Estimates and projections: 1950-2015**

Country and agglomeration	Average annual rate of change (percentage)												
	1950-1955	1955-1960	1960-1965	1965-1970	1970-1975	1975-1980	1980-1985	1985-1990	1990-1995	1995-2000	2000-2005	2005-2010	2010-2015
<b>ROMANIA</b>													
Bucharest .....	2.67	1.71	1.57	2.18	2.28	1.00	0.44	0.44	0.14	0.39	—	—	—
<b>RUSSIAN FEDERATION</b>													
Chelyabinsk .....	2.16	2.16	2.16	2.13	1.84	1.59	0.98	0.48	0.73	0.73	0.73	—	—
Ekaterinburg .....	2.51	2.51	2.51	2.45	1.84	1.64	1.14	0.53	0.94	0.94	0.94	—	—
Kazan .....	2.68	2.68	2.68	2.57	1.48	1.33	0.96	0.61	0.24	0.24	0.24	—	—
Krasnoyarsk .....	4.11	4.11	4.11	3.94	2.29	2.01	1.34	0.74	0.70	0.70	0.70	—	—
Moscow .....	1.41	1.41	1.41	1.41	1.40	1.30	1.06	0.59	0.55	0.55	0.55	—	—
Nizhni Novgorod .....	1.97	1.97	1.97	1.93	1.54	1.28	0.65	0.27	0.64	0.64	0.64	—	—
Novosibirsk .....	2.45	2.45	2.45	2.35	1.36	1.21	0.87	0.41	0.70	0.70	0.70	—	—
Omsk .....	3.14	3.14	3.14	3.07	2.35	2.02	1.22	0.92	0.22	0.22	0.22	—	—
Perm .....	2.74	2.74	2.74	2.65	1.79	1.51	0.83	0.35	0.79	0.79	0.79	—	—
Rostov-on-Don .....	2.50	2.50	2.50	2.44	1.87	1.57	0.85	0.59	0.04	0.04	0.04	—	—
Saint Petersburg .....	1.58	1.58	1.58	1.58	1.66	1.42	0.84	0.41	0.64	0.64	0.64	—	—
Samara .....	2.37	2.37	2.37	2.31	1.66	1.27	0.31	0.04	0.89	0.89	0.89	—	—
Saratov .....	2.42	2.42	2.42	2.32	1.35	1.12	0.55	0.32	0.22	0.22	0.22	—	—
Tolyatti .....	11.35	11.35	11.35	11.02	7.70	6.11	2.24	2.11	1.79	1.79	1.79	1.01	0.29
Ufa .....	3.15	3.15	3.15	3.09	2.51	2.10	1.10	0.83	0.16	0.16	0.16	—	—
Ulyanovsk .....	4.85	4.85	4.85	4.69	3.10	3.04	2.90	2.90	2.90	2.90	2.90	1.89	0.82
Volgograd .....	2.93	2.93	2.93	2.79	1.41	1.21	0.72	0.51	0.02	0.02	0.02	—	—
Voronezh .....	3.52	3.52	3.52	3.37	1.90	1.70	1.22	0.96	0.33	0.33	0.33	—	—
<b>SAUDI ARABIA</b>													
Dammam .....	7.36	7.36	7.36	7.36	7.36	7.36	7.36	7.36	7.36	5.13	3.99	3.43	2.87
Jidda .....	1.77	1.77	6.59	11.40	10.72	7.17	7.17	7.17	7.17	4.94	3.79	3.23	2.67
Mecca .....	3.75	3.75	3.75	3.75	4.01	5.37	5.37	5.37	5.37	3.51	2.99	2.99	2.73
Medina .....	6.22	6.22	6.22	6.22	6.22	6.22	6.22	6.22	6.22	4.21	3.43	3.20	2.81
Riyadh .....	3.36	3.36	7.54	11.72	11.11	7.91	7.91	7.91	7.91	5.51	4.12	3.33	2.65
<b>SENEGAL</b>													
Dakar .....	4.95	4.95	4.95	4.95	4.95	4.11	3.96	3.96	3.96	3.92	3.78	3.48	3.06
<b>SIERRA LEONE</b>													
Freetown .....	6.96	6.96	6.96	6.96	6.50	4.67	4.67	4.67	3.19	3.21	4.93	4.11	3.62
<b>SINGAPORE</b>													
Singapore .....	4.90	4.48	2.81	1.97	1.73	1.30	2.30	2.15	2.84	2.90	1.74	0.98	0.65
<b>SOMALIA</b>													
Mogadishu .....	7.04	7.04	7.04	7.04	7.04	7.04	7.04	7.04	3.77	4.13	4.97	5.16	4.84
<b>SOUTH AFRICA</b>													
Cape Town .....	2.62	2.62	3.25	3.31	4.37	4.37	4.20	1.74	2.28	2.37	1.84	0.99	0.48
Durban .....	2.92	2.92	2.73	2.70	1.76	1.76	2.15	7.81	3.88	3.26	2.56	1.43	0.67
East Rand .....	2.23	2.23	2.76	2.75	2.09	2.09	2.08	2.04	1.38	1.27	0.99	0.52	0.35
Johannesburg .....	2.43	2.43	2.38	2.35	1.65	1.65	1.68	2.16	3.41	3.61	2.83	1.58	0.71
Port Elizabeth .....	4.05	4.05	5.06	5.06	3.66	3.66	3.47	0.69	1.62	1.77	1.40	0.79	0.49
Pretoria .....	4.21	4.21	3.02	2.99	3.27	3.27	3.24	2.76	3.96	4.15	3.29	1.89	0.88
<b>SPAIN</b>													
Barcelona .....	2.24	2.24	3.08	3.17	1.51	1.33	0.39	0.65	0.65	0.65	—	—	—
Madrid .....	3.63	3.63	4.11	4.17	2.52	2.33	0.11	0.48	0.48	0.48	—	—	—
<b>SUDAN</b>													
Khartoum .....	6.48	6.48	6.48	6.48	5.97	5.35	4.77	4.15	4.15	3.96	3.97	3.65	3.11
<b>SWEDEN</b>													
Göteborg .....	1.25	1.25	2.53	3.41	5.08	0.07	0.28	0.72	0.65	0.64	0.64	0.13	—
Stockholm .....	0.82	0.82	4.41	1.77	4.31	0.38	0.66	0.76	0.80	0.81	0.81	0.26	0.05
<b>SWITZERLAND</b>													
Zürich .....	0.81	0.81	2.74	2.92	0.07	0.18	1.57	1.73	2.10	0.28	0.13	0.03	0.01
<b>SYRIAN ARAB REPUBLIC</b>													
Aleppo .....	4.07	4.07	4.07	4.07	3.95	3.95	3.76	3.70	3.70	3.52	3.25	3.00	2.71
Damascus .....	4.56	4.56	4.56	4.56	4.11	4.08	2.54	2.06	2.06	2.21	2.47	2.69	2.66
Homs .....	4.56	4.56	4.56	4.56	4.36	4.35	3.85	3.69	3.69	3.54	3.33	3.11	2.85
<b>THAILAND</b>													
Bangkok .....	4.60	4.57	3.67	3.70	4.23	4.13	2.23	2.23	2.23	2.23	1.98	1.87	1.88



Table A.14. Average annual rate of change of urban agglomerations with 750 000 inhabitants or more (continued)

Country and agglomeration	Estimates and projections: 1950-2015												
	Average annual rate of change (percentage)												
	1950-1955	1955-1960	1960-1965	1965-1970	1970-1975	1975-1980	1980-1985	1985-1990	1990-1995	1995-2000	2000-2005	2005-2010	2010-2015
<b>TUNISIA</b>													
Tunis .....	2.25	1.91	1.86	2.95	3.23	5.42	4.53	1.87	1.87	1.88	1.80	1.66	1.42
<b>TURKEY</b>													
Adana .....	7.20	6.40	4.61	3.23	3.14	3.77	5.57	3.76	1.92	1.80	1.12	1.03	1.16
Ankara .....	4.78	4.78	4.38	4.35	4.70	2.03	3.14	2.74	2.19	2.16	1.37	1.12	1.10
Bursa .....	4.33	3.59	6.20	1.53	1.21	6.55	5.97	4.87	3.53	3.45	2.43	1.82	1.46
Gaziantep .....	5.93	5.05	5.09	5.20	0.04	4.10	4.87	4.65	2.48	2.34	1.56	1.32	1.30
Istanbul .....	4.78	4.78	4.73	4.72	5.12	4.00	4.14	3.81	3.15	3.11	2.10	1.50	1.16
Izmir .....	3.25	3.25	2.96	2.94	3.17	3.00	3.83	3.34	2.44	2.38	1.56	1.26	1.19
<b>UGANDA</b>													
Kampala .....	9.61	9.61	9.61	8.50	3.21	3.34	4.70	4.70	4.70	4.78	5.02	5.44	5.58
<b>UKRAINE</b>													
Dnepropetrovsk .....	2.44	2.44	2.44	2.43	2.35	1.95	0.98	0.59	0.35	1.44	—	—	—
Donetsk .....	2.08	2.08	2.08	2.04	1.66	1.42	0.82	0.50	0.26	1.57	—	—	—
Kharkov .....	2.45	2.45	2.45	2.39	1.85	1.61	1.04	0.61	0.42	1.91	—	—	—
Kiev .....	3.55	3.55	3.55	3.50	3.03	2.68	1.81	1.38	0.34	0.99	—	—	—
Lvov .....	2.71	2.71	2.71	2.65	2.08	1.95	1.63	1.24	0.31	0.94	—	—	—
Odessa .....	2.64	2.64	2.64	2.56	1.77	1.40	0.51	0.15	0.73	2.40	—	—	—
Zaporozhye .....	3.77	3.77	3.77	3.60	1.90	1.70	1.20	0.84	0.02	1.57	—	—	—
<b>UNITED ARAB EMIRATES</b>													
Dubai .....	...	...	...	...	...	7.14	6.25	6.16	6.16	6.16	3.00	2.13	1.43
<b>UNITED KINGDOM</b>													
Birmingham .....	0.66	0.66	0.11	0.00	0.45	0.54	0.30	0.25	0.25	—	—	—	—
Leeds .....	0.10	0.10	0.59	0.68	0.18	0.34	0.24	0.22	0.22	—	—	—	—
Liverpool .....	0.15	0.15	1.13	1.38	1.43	1.43	0.68	1.06	1.06	0.87	0.52	0.21	0.04
London .....	0.45	0.45	0.51	0.70	1.01	1.08	0.19	0.03	0.03	—	—	—	—
Manchester .....	0.06	0.06	0.21	0.26	0.57	0.63	0.32	0.26	0.26	—	—	—	—
Tyneside (Newcastle) .....	0.28	0.28	0.46	0.60	1.10	1.20	0.87	1.24	1.24	1.00	0.60	0.24	0.05
<b>UNITED REPUBLIC OF TANZANIA</b>													
Dar Es Salam .....	7.28	7.28	7.28	10.34	9.77	5.15	4.65	4.65	4.65	4.89	4.90	4.45	3.80
<b>UNITED STATES OF AMERICA</b>													
Atlanta .....	4.14	4.14	4.23	4.18	3.19	3.18	2.91	2.91	2.51	1.87	1.21	0.81	0.70
Austin .....	3.20	3.21	3.46	3.47	3.61	3.63	3.93	3.93	3.36	2.46	1.55	1.03	0.88
Baltimore .....	2.00	1.95	1.07	1.07	1.05	1.04	0.74	0.74	0.78	0.85	0.82	0.77	0.74
Boston .....	0.77	0.78	0.95	0.90	0.10	0.11	0.35	0.35	0.46	0.63	0.71	0.71	0.69
Buffalo-Niagra Falls .....	1.63	1.56	0.30	0.25	0.81	0.79	0.49	0.49	0.21	0.54	0.76	0.84	0.85
Chicago .....	1.91	1.88	1.19	1.14	0.10	0.09	0.02	0.02	0.16	0.41	0.54	0.58	0.57
Cincinnati .....	2.00	1.96	1.11	1.06	0.12	0.15	0.76	0.76	0.81	0.89	0.88	0.83	0.80
Cleveland .....	2.55	2.47	0.93	0.83	1.12	1.08	0.44	0.44	0.19	0.50	0.70	0.77	0.77
Columbus, Ohio .....	3.43	3.38	2.48	2.38	0.54	0.57	1.26	1.26	1.21	1.15	1.00	0.88	0.83
Dallas-Fort Worth .....	5.18	5.09	3.40	3.33	1.96	1.99	2.66	2.66	2.30	1.72	1.12	0.75	0.65
Denver .....	4.77	4.66	2.65	2.64	2.55	2.48	1.16	1.16	1.12	1.06	0.92	0.81	0.77
Detroit .....	2.51	2.44	1.15	1.08	0.41	0.41	0.30	0.30	0.17	0.44	0.61	0.66	0.65
Fort Lauderdale-Hollywood-Pampano Beach .....	16.08	15.60	6.51	6.44	4.97	4.82	2.05	2.05	1.84	1.50	1.11	0.87	0.79
Houston .....	4.87	4.82	3.87	3.86	3.63	3.54	1.85	1.85	1.65	1.34	0.98	0.74	0.67
Indianapolis .....	2.41	2.42	2.49	2.38	0.20	0.23	0.89	0.89	0.92	0.98	0.93	0.87	0.84
Jacksonville, Florida .....	4.28	4.24	3.52	3.40	1.22	1.26	2.11	2.11	1.90	1.57	1.18	0.94	0.86
Kansas City .....	2.77	2.72	1.79	1.70	0.04	0.04	1.50	1.50	1.40	1.24	1.01	0.85	0.79
Las Vegas .....	9.67	9.67	9.73	9.55	6.04	5.97	4.77	4.77	4.03	2.85	1.68	1.02	0.84
Los Angeles .....	4.85	4.73	2.52	2.46	1.27	1.30	1.85	1.85	1.61	1.24	0.82	0.56	0.47
Louisville .....	2.49	2.47	1.98	1.89	0.29	0.27	0.08	0.08	0.21	0.56	0.79	0.88	0.88
Memphis .....	2.93	2.89	1.98	1.96	1.54	1.49	0.63	0.63	0.72	0.86	0.90	0.88	0.86
Miami-Hialeah .....	6.20	6.07	3.58	3.54	2.77	2.71	1.74	1.74	1.58	1.33	1.01	0.80	0.73
Milwaukee .....	3.27	3.15	0.85	0.79	0.37	0.34	0.16	0.16	0.33	0.60	0.76	0.81	0.81
Minneapolis-St. Paul .....	3.33	3.27	2.13	2.05	0.48	0.53	1.51	1.51	1.40	1.21	0.95	0.78	0.72
New Orleans .....	2.48	2.42	1.29	1.28	1.14	1.07	0.36	0.36	0.20	0.54	0.75	0.83	0.83
New York .....	1.38	1.38	1.38	1.29	0.39	0.35	0.29	0.29	0.36	0.47	0.49	0.47	0.44
Norfolk-Virginia Beach-Newport News ...	2.77	2.77	2.75	2.68	1.43	1.63	5.40	5.40	4.52	3.10	1.73	0.95	0.74
Oklahoma City .....	4.45	4.38	3.01	2.93	1.51	1.51	1.51	1.51	1.42	1.28	1.07	0.91	0.86
Orlando .....	10.11	9.81	4.19	4.30	6.36	6.26	4.30	4.30	3.65	2.60	1.57	0.98	0.81
Philadelphia .....	2.18	2.12	1.01	0.97	0.23	0.23	0.26	0.26	0.37	0.56	0.64	0.65	0.63
Phoenix .....	9.38	9.14	4.47	4.49	4.90	4.83	3.53	3.53	3.01	2.18	1.33	0.84	0.70
Pittsburgh .....	1.63	1.56	0.23	0.21	0.20	0.22	0.75	0.75	0.19	0.50	0.70	0.77	0.77
Portland-Vancouver .....	2.40	2.40	2.36	2.35	2.18	2.14	1.33	1.33	1.27	1.16	0.99	0.85	0.80

**Table A.14. Average annual rate of change of urban agglomerations with 750 000 inhabitants or more (continued)**

**Estimates and projections: 1950-2015**

Country and agglomeration	Average annual rate of change (percentage)													
	1950-1955	1955-1960	1960-1965	1965-1970	1970-1975	1975-1980	1980-1985	1985-1990	1990-1995	1995-2000	2000-2005	2005-2010	2010-2015	
Providence-Pawtucket .....	1.23	1.26	1.87	1.78	0.01	0.04	0.61	0.61	0.70	0.84	0.89	0.88	0.86	
Riverside-San Bernardino .....	10.23	9.93	4.36	4.23	1.89	2.05	5.06	5.06	4.25	2.95	1.68	0.96	0.76	
Sacramento .....	7.58	7.37	3.38	3.33	2.28	2.33	3.20	3.20	2.77	2.06	1.34	0.92	0.79	
Salt Lake City .....	4.28	4.22	3.18	3.19	3.41	3.32	1.58	1.58	1.47	1.31	1.08	0.91	0.86	
San Antonio .....	3.56	3.48	1.85	1.86	2.01	2.00	1.78	1.78	1.63	1.38	1.07	0.87	0.80	
San Diego .....	6.58	6.43	3.60	3.59	3.52	3.51	3.21	3.21	2.75	2.01	1.25	0.81	0.68	
San Francisco-Oakland .....	1.84	1.85	2.06	1.99	0.66	0.69	1.29	1.29	1.20	1.06	0.85	0.70	0.64	
San Jose .....	12.28	11.93	5.31	5.14	1.93	1.91	1.43	1.43	1.34	1.20	0.98	0.83	0.77	
Seattle .....	3.30	3.31	3.60	3.47	1.17	1.22	2.26	2.26	2.00	1.58	1.11	0.83	0.74	
St. Louis .....	1.74	1.72	1.21	1.14	0.18	0.15	0.52	0.52	0.60	0.74	0.78	0.76	0.74	
Tampa-St. Petersburg-Clearwater .....	7.57	7.35	3.21	3.28	4.50	4.39	2.32	2.32	2.05	1.61	1.13	0.83	0.74	
Washington, D.C. ....	3.40	3.39	3.16	3.06	1.08	1.12	1.96	1.96	1.74	1.39	0.98	0.73	0.65	
West Palm Beach-Boca Raton-Delray Beach .....	6.88	6.79	5.09	5.10	5.27	5.25	4.90	4.90	4.13	2.90	1.69	1.01	0.82	
<b>URUGUAY</b>														
Montevideo .....	0.13	0.13	0.13	0.13	0.14	0.59	0.59	0.39	0.38	0.38	0.43	0.45	0.41	
<b>UZBEKISTAN</b>														
Tashkent .....	3.80	3.80	3.80	3.71	2.78	2.40	1.48	1.15	0.35	0.35	0.45	0.72	1.28	
<b>VENEZUELA</b>														
Barquisimeto .....	6.22	6.22	4.95	4.76	4.26	4.08	2.67	2.18	2.18	2.18	1.69	1.53	1.42	
Caracas .....	6.39	6.39	4.83	4.60	2.62	1.90	1.20	0.95	0.95	0.95	0.68	0.85	1.05	
Ciudad Guayana .....	17.57	17.57	14.90	14.49	9.44	7.59	5.53	4.81	4.81	4.81	3.80	2.80	1.93	
Maracaibo .....	5.67	5.67	4.28	4.07	3.37	3.12	3.34	3.41	3.41	3.41	2.66	2.07	1.57	
Maracay .....	6.30	6.30	6.73	6.80	5.54	5.08	3.73	3.25	3.25	3.25	2.55	2.03	1.60	
Valencia .....	5.79	5.79	6.95	7.12	5.71	5.20	5.17	5.17	5.17	5.17	4.06	2.90	1.89	
<b>VIET NAM</b>														
Hai Phong .....	7.91	7.90	6.36	6.36	6.56	5.77	1.30	1.30	1.30	1.30	1.58	2.03	2.45	
Hanoi .....	8.31	8.31	7.08	7.08	7.31	6.49	1.82	1.82	1.82	1.82	1.97	2.21	2.45	
Ho Chi Minh City .....	1.43	1.43	4.64	4.64	4.64	4.16	1.45	1.45	1.45	1.45	1.67	2.02	2.36	
<b>YEMEN</b>														
Sana'a .....	4.48	4.48	4.54	4.54	4.54	10.39	10.39	10.43	7.07	6.38	5.83	5.41	5.26	
<b>YUGOSLAVIA</b>														
Belgrade .....	3.82	3.98	3.26	3.13	2.41	2.28	1.79	1.70	2.30	2.41	—	—	0.08	
<b>ZAMBIA</b>														
Lusaka .....	11.99	11.99	11.99	11.05	6.52	6.52	6.04	6.03	6.03	4.54	3.60	3.14	3.32	
<b>ZIMBABWE</b>														
Bulawayo .....	7.27	7.27	5.53	4.52	3.99	3.47	3.81	4.07	4.07	3.29	3.14	3.19	3.01	
Harare .....	7.75	7.75	7.85	7.91	5.47	3.02	4.70	5.95	5.95	4.77	3.99	3.46	2.96	

1 For statistical purposes, the data for China do not include Hong Kong and Macao Special Administrative Regions (SAR) of China.

2 As of 1 July 1997, Hong Kong became a Special Administrative Region (SAR) of China.

3 The Rhein-Main agglomeration includes Darmstadt, Frankfurt am Main, Offenbach and Wiesbaden.

4 The Rhein-Neckar agglomeration includes Ludwigshafen am Rhein, Heidelberg, Mannheim, Frankenthal (Pfalz), Neustadt an der Weinstrasse and Speyer.

5 The Rhein-Ruhr Middle agglomeration includes Düsseldorf, Mönchengladbach, Remscheid, Solingen and Wuppertal.

6 The Rhein-Ruhr North agglomeration includes Duisburg, Essen, Krefeld, Mülheim an der Ruhr, Oberhausen, Bottrop, Gelsenkirchen, Bochum, Dortmund, Hagen, Hamm and Herne.

7 The Rhein-Ruhr South agglomeration includes Bonn, Cologne and Leverkusen.

8 The Saarland agglomeration includes Neunkirchen, Saarbrücken and Saarlouis.



**Table A.15. Percentage of the urban population residing in each urban agglomeration with 750 000 inhabitants or more in 2000, by country, 1950-2015**

Estimates and projections: 1950-2015

Country and agglomeration	Percentage													
	1950	1955	1960	1965	1970	1975	1980	1985	1990	1995	2000	2005	2010	2015
<b>AFGHANISTAN</b>														
Kabul .....	45.7	42.4	39.1	35.9	33.7	35.5	41.5	54.5	62.7	54.0	54.6	53.0	51.7	50.4
<b>ALGERIA</b>														
Algiers .....	24.1	24.3	24.7	23.9	23.6	23.3	19.9	15.9	14.9	15.3	15.9	16.5	16.8	16.7
<b>ANGOLA</b>														
Luanda .....	44.2	44.1	43.7	48.7	54.9	60.8	62.4	62.1	62.3	61.2	60.0	58.8	57.5	56.1
<b>ARGENTINA</b>														
Buenos Aires .....	45.0	44.3	44.6	44.6	44.8	43.5	42.6	41.0	39.7	38.2	36.8	35.6	34.6	33.6
Córdoba .....	3.7	3.8	3.9	4.0	4.2	4.2	4.2	4.2	4.2	4.2	4.2	4.2	4.1	4.1
Mendoza .....	2.2	2.2	2.2	2.3	2.5	2.5	2.6	2.6	2.7	2.8	2.9	2.9	3.0	3.0
Rosario .....	4.7	4.5	4.4	4.3	4.3	4.2	4.1	4.0	3.9	3.9	3.9	3.9	3.9	3.9
San Miguel de Tucumán .....	2.0	1.9	1.9	1.9	1.9	2.0	2.1	2.1	2.2	2.3	2.4	2.5	2.6	2.6
<b>ARMENIA</b>														
Yerevan .....	63.8	60.7	56.2	53.1	52.0	51.2	51.2	50.5	50.8	51.6	55.3	56.6	56.7	56.1
<b>AUSTRALIA</b>														
Adelaide .....	7.0	6.9	6.9	7.4	7.4	7.4	7.5	7.4	7.1	6.6	6.1	5.9	5.7	5.6
Brisbane .....	7.2	7.2	7.3	7.4	7.5	7.8	8.5	8.8	9.1	9.2	9.3	9.6	9.8	9.8
Melbourne .....	21.6	21.9	22.3	21.9	21.9	21.4	22.1	21.7	20.9	19.6	18.6	18.0	17.7	17.4
Perth .....	5.0	5.0	4.9	5.1	5.7	6.4	7.2	7.7	7.8	7.7	7.7	7.7	7.8	7.7
Sydney .....	27.5	26.5	25.8	25.3	25.0	24.8	25.8	25.7	24.5	23.3	22.5	22.1	21.9	21.5
<b>AUSTRIA</b>														
Vienna .....	40.5	39.6	38.2	38.2	38.8	39.2	40.2	40.3	39.7	38.3	38.0	37.8	37.5	37.1
<b>AZERBAIJAN</b>														
Baku .....	59.2	56.9	53.7	50.5	49.3	48.8	48.4	46.4	45.3	45.4	46.7	46.9	46.4	45.4
<b>BANGLADESH</b>														
Chittagong .....	16.3	15.0	13.6	13.5	13.7	13.0	10.5	10.3	10.4	10.7	10.6	10.5	10.3	10.1
Dhaka .....	23.5	25.0	26.3	27.6	29.1	29.2	25.6	27.4	30.4	34.2	36.4	37.3	37.1	36.2
Khulna .....	2.2	3.2	4.5	5.4	6.4	6.7	5.0	4.6	4.5	4.4	4.2	4.1	4.0	3.9
Rajshahi .....	2.2	2.3	2.3	2.2	2.1	2.0	1.9	2.1	2.4	2.7	3.0	3.2	3.2	3.2
<b>BELARUS</b>														
Minsk .....	18.4	19.9	20.8	22.0	23.5	23.8	24.2	23.8	23.8	23.8	23.6	23.8	23.8	23.7
<b>BELGIUM</b>														
Brussels .....	12.2	12.2	12.0	11.8	11.8	12.1	12.7	12.4	11.9	11.6	11.4	11.3	11.3	11.3
<b>BOLIVIA</b>														
La Paz .....	34.8	35.2	35.5	35.7	35.8	35.7	33.2	31.1	29.1	28.8	28.1	27.5	27.2	26.8
Santa Cruz .....	4.6	5.6	6.8	8.2	9.9	11.9	13.3	15.0	16.9	18.9	20.4	21.3	21.6	21.4
<b>BRAZIL</b>														
Belém .....	1.2	1.2	1.3	1.2	1.2	1.2	1.2	1.2	1.2	1.2	1.2	1.2	1.2	1.2
Belo Horizonte .....	2.0	2.3	2.7	2.8	3.0	3.1	3.2	3.1	3.0	3.0	3.1	3.1	3.1	3.1
Brasília .....	0.2	0.3	0.4	0.7	1.0	1.2	1.5	1.4	1.4	1.4	1.5	1.5	1.5	1.5
Campinas .....	0.5	0.5	0.6	0.7	0.9	1.0	1.2	1.2	1.2	1.3	1.4	1.5	1.5	1.6
Campo Grande .....	0.2	0.2	0.2	0.2	0.3	0.3	0.4	0.4	0.4	0.5	0.6	0.7	0.8	0.8
Curitiba .....	0.8	1.1	1.5	1.5	1.6	1.7	1.8	1.8	1.7	1.8	1.9	1.9	2.0	2.0
Fortaleza .....	1.4	1.7	2.0	1.9	2.0	2.0	2.0	2.0	2.0	2.1	2.2	2.4	2.4	2.5
Goiânia .....	0.3	0.4	0.5	0.6	0.7	0.8	0.9	0.8	0.8	0.8	0.8	0.8	0.8	0.8
Maceió .....	0.6	0.6	0.5	0.5	0.5	0.5	0.5	0.5	0.5	0.6	0.6	0.7	0.7	0.8
Manaus .....	0.7	0.6	0.5	0.6	0.6	0.7	0.8	0.8	0.9	1.0	1.1	1.2	1.3	1.3
Natal .....	0.5	0.5	0.5	0.5	0.5	0.5	0.5	0.5	0.5	0.6	0.6	0.6	0.6	0.6
Porto Alegre .....	2.3	2.7	3.1	3.0	2.9	2.9	2.8	2.7	2.7	2.7	2.7	2.8	2.8	2.7
Recife .....	3.4	3.6	3.7	3.5	3.3	3.1	2.9	2.7	2.5	2.5	2.4	2.4	2.3	2.3
Rio de Janeiro .....	15.0	15.1	15.2	14.0	13.2	11.9	10.8	9.6	8.8	8.2	7.7	7.4	6.9	6.5
Salvador .....	2.1	2.1	2.2	2.2	2.2	2.2	2.2	2.2	2.2	2.2	2.3	2.5	2.5	2.5
Santos .....	1.2	1.2	1.1	1.2	1.2	1.2	1.1	1.0	1.0	0.9	0.9	0.9	0.9	0.9
São José dos Campos .....	0.3	0.3	0.3	0.4	0.4	0.4	0.5	0.5	0.6	0.6	0.7	0.8	0.9	0.9
São Luís .....	0.6	0.5	0.5	0.5	0.5	0.5	0.6	0.6	0.6	0.6	0.7	0.8	0.8	0.8
São Paulo .....	12.8	13.7	14.7	14.8	15.3	15.5	15.6	14.4	13.7	13.2	13.0	12.9	12.5	12.0
Teresina .....	0.5	0.5	0.4	0.4	0.4	0.4	0.5	0.5	0.5	0.6	0.6	0.7	0.7	0.7
<b>BULGARIA</b>														
Sofia .....	29.5	26.2	23.3	21.4	20.0	19.1	19.6	20.4	20.5	20.9	22.1	23.2	24.2	25.1

Table A.15. Percentage of the urban population residing in each urban agglomeration (continued)

Estimates and projections: 1950-2015

Country and agglomeration	Percentage													
	1950	1955	1960	1965	1970	1975	1980	1985	1990	1995	2000	2005	2010	2015
<b>BURKINA FASO</b>														
Ouagadougou .....	19.6	23.8	28.6	33.0	37.5	42.1	44.7	47.3	48.7	45.4	43.6	41.2	39.7	38.9
<b>CAMBODIA</b>														
Phnom Penh .....	82.1	75.9	69.7	65.6	52.4	54.3	45.2	45.6	48.9	50.2	48.3	42.3	38.5	36.4
<b>CAMEROON</b>														
Douala .....	23.2	23.3	23.4	23.2	21.7	18.7	19.0	20.1	21.4	22.2	22.6	22.6	22.3	21.9
Yaoundé .....	11.5	12.5	13.5	14.5	14.6	13.6	14.5	15.9	17.6	18.8	19.5	19.7	19.5	19.2
<b>CANADA</b>														
Calgary .....	1.6	1.8	2.1	2.2	2.4	2.6	3.1	3.3	3.5	3.5	3.9	4.2	4.3	4.4
Edmonton .....	2.0	2.2	2.6	2.7	2.9	3.1	3.4	3.8	3.9	3.8	3.9	3.9	3.9	3.9
Montréal .....	16.1	16.2	16.5	16.5	16.3	16.0	15.2	14.7	14.9	14.5	14.4	14.0	13.6	13.3
Ottawa .....	3.4	3.3	3.4	3.4	3.5	3.9	3.9	4.1	4.3	4.4	4.5	4.4	4.4	4.4
Toronto .....	12.8	13.4	14.1	14.6	15.4	15.8	16.2	17.0	17.9	18.4	19.6	20.2	20.4	20.1
Vancouver .....	6.7	5.7	5.0	5.8	6.4	6.6	6.7	6.9	7.3	7.8	8.5	8.8	9.0	8.9
<b>CHILE</b>														
Santiago .....	37.4	38.5	39.4	39.0	39.3	39.9	41.1	41.8	41.9	41.9	41.9	41.8	41.4	40.7
<b>CHINA (1)</b>														
Anshan .....	0.7	0.7	0.7	0.7	0.7	0.7	0.6	0.5	0.5	0.4	0.3	0.3	0.2	0.2
Anshun .....	0.1	0.1	0.1	0.1	0.1	0.2	0.2	0.2	0.2	0.2	0.2	0.2	0.2	0.2
Baotou .....	0.1	0.2	0.4	0.6	0.6	0.6	0.5	0.5	0.4	0.3	0.3	0.3	0.2	0.2
Beijing .....	5.6	5.7	6.0	6.0	5.6	5.3	4.6	4.0	3.4	2.8	2.4	2.0	1.8	1.7
Benxi .....	0.6	0.5	0.5	0.5	0.5	0.4	0.4	0.3	0.3	0.2	0.2	0.2	0.2	0.2
Changchun .....	1.1	1.1	1.1	1.0	1.0	1.0	0.9	0.8	0.7	0.7	0.7	0.7	0.7	0.7
Changde .....	0.1	0.1	0.2	0.2	0.2	0.3	0.4	0.4	0.4	0.3	0.3	0.3	0.3	0.3
Changsha .....	0.9	0.8	0.7	0.6	0.6	0.6	0.5	0.5	0.4	0.4	0.4	0.4	0.4	0.4
Changzhou .....	0.2	0.2	0.2	0.2	0.2	0.2	0.2	0.2	0.2	0.2	0.2	0.2	0.2	0.2
Chengdu .....	1.0	1.1	1.2	1.3	1.3	1.3	1.2	1.1	0.9	0.8	0.7	0.6	0.6	0.6
Chifeng .....	0.2	0.2	0.2	0.2	0.2	0.2	0.2	0.2	0.3	0.3	0.2	0.2	0.2	0.2
Chongqing .....	2.4	2.1	1.9	1.7	1.6	1.5	1.3	1.1	1.0	1.1	1.1	1.1	1.1	1.1
Dalian .....	1.0	1.0	1.0	1.0	0.9	0.9	0.7	0.7	0.8	0.7	0.6	0.5	0.5	0.4
Daqing .....	0.4	0.4	0.3	0.3	0.4	0.4	0.4	0.3	0.3	0.3	0.2	0.2	0.2	0.2
Datong .....	0.2	0.3	0.5	0.6	0.6	0.5	0.5	0.4	0.4	0.3	0.3	0.2	0.2	0.2
Dongguan .....	0.3	0.3	0.4	0.4	0.4	0.5	0.5	0.5	0.5	0.4	0.3	0.2	0.2	0.2
Fushun .....	0.9	0.8	0.8	0.7	0.7	0.7	0.6	0.5	0.4	0.4	0.3	0.3	0.2	0.2
Fuxin .....	0.2	0.3	0.3	0.4	0.4	0.4	0.3	0.3	0.2	0.2	0.2	0.2	0.1	0.1
Fuyu .....	1.0	0.8	0.7	0.6	0.6	0.5	0.4	0.4	0.3	0.3	0.2	0.2	0.2	0.2
Fuzhou .....	0.7	0.7	0.7	0.7	0.6	0.6	0.6	0.5	0.4	0.4	0.3	0.3	0.2	0.2
Guangzhou .....	1.9	2.1	2.3	2.4	2.1	1.9	1.6	1.4	1.2	1.0	0.9	0.7	0.6	0.6
Guiyang .....	0.3	0.4	0.6	0.7	0.7	0.7	0.6	0.6	0.5	0.5	0.6	0.6	0.6	0.6
Handan .....	0.2	0.3	0.4	0.5	0.5	0.5	0.5	0.5	0.6	0.5	0.4	0.4	0.4	0.4
Hangzhou .....	0.9	0.9	0.8	0.8	0.7	0.7	0.6	0.5	0.5	0.4	0.4	0.4	0.3	0.3
Harbin .....	1.5	1.5	1.5	1.5	1.5	1.4	1.3	1.1	0.9	0.8	0.6	0.5	0.5	0.4
Hefei .....	0.4	0.4	0.4	0.3	0.4	0.4	0.4	0.4	0.3	0.3	0.3	0.2	0.2	0.2
Hengyang .....	0.2	0.2	0.2	0.2	0.2	0.3	0.2	0.2	0.2	0.2	0.2	0.2	0.1	0.1
Heze .....	0.5	0.5	0.5	0.5	0.5	0.5	0.5	0.4	0.4	0.4	0.4	0.3	0.3	0.3
Huaian .....	1.1	0.9	0.8	0.7	0.6	0.6	0.5	0.4	0.4	0.3	0.3	0.2	0.2	0.2
Huaibei .....	0.3	0.3	0.2	0.2	0.2	0.2	0.2	0.2	0.2	0.2	0.2	0.2	0.2	0.2
Huainan .....	0.7	0.6	0.6	0.5	0.5	0.5	0.5	0.4	0.4	0.3	0.3	0.3	0.2	0.2
Huhehaote .....	0.2	0.2	0.3	0.4	0.4	0.4	0.4	0.3	0.3	0.3	0.2	0.2	0.2	0.2
Hunjiang .....	0.8	0.7	0.6	0.5	0.4	0.4	0.3	0.3	0.2	0.2	0.2	0.1	0.1	0.1
Huzhou .....	1.0	0.8	0.7	0.6	0.6	0.5	0.5	0.4	0.3	0.3	0.2	0.2	0.2	0.2
Jiamusi .....	0.3	0.3	0.3	0.3	0.3	0.3	0.3	0.2	0.2	0.2	0.2	0.2	0.2	0.2
Jiaxing .....	0.6	0.6	0.5	0.4	0.4	0.4	0.3	0.3	0.2	0.2	0.2	0.2	0.1	0.1
Jilin .....	0.5	0.6	0.6	0.6	0.6	0.6	0.5	0.5	0.4	0.4	0.3	0.3	0.3	0.2
Jinan .....	0.9	0.9	0.9	0.9	0.8	0.8	0.7	0.7	0.8	0.6	0.6	0.5	0.5	0.4
Jingmen .....	0.6	0.6	0.5	0.5	0.5	0.5	0.4	0.4	0.3	0.3	0.3	0.2	0.2	0.2
Jining .....	0.1	0.1	0.1	0.1	0.2	0.2	0.2	0.3	0.3	0.2	0.2	0.2	0.2	0.2
Jinxi .....	0.3	0.3	0.3	0.3	0.3	0.4	0.4	0.4	0.4	0.4	0.4	0.4	0.4	0.4
Jinzhou .....	0.5	0.4	0.4	0.4	0.3	0.3	0.3	0.3	0.2	0.2	0.2	0.2	0.2	0.2
Jixi .....	0.2	0.3	0.3	0.4	0.4	0.4	0.4	0.3	0.3	0.2	0.2	0.2	0.2	0.2
Kaifeng .....	0.5	0.4	0.4	0.4	0.3	0.3	0.3	0.3	0.2	0.2	0.2	0.2	0.1	0.1
Kaohsiung .....	0.4	0.4	0.4	0.5	0.6	0.6	0.6	0.5	0.4	0.4	0.3	0.3	0.3	0.2
Kunming .....	0.9	0.9	0.8	0.8	0.8	0.8	0.7	0.6	0.5	0.4	0.4	0.3	0.3	0.3
Lanzhou .....	0.5	0.5	0.6	0.7	0.7	0.7	0.7	0.6	0.5	0.4	0.4	0.3	0.3	0.3
Leshan .....	0.9	0.8	0.7	0.6	0.6	0.5	0.5	0.4	0.3	0.3	0.2	0.2	0.2	0.2
Linqing .....	0.4	0.3	0.3	0.3	0.3	0.3	0.3	0.2	0.2	0.2	0.2	0.2	0.2	0.2

Table A.15. Percentage of the urban population residing in each urban agglomeration (continued)

## Estimates and projections: 1950-2015

Country and agglomeration	Percentage													
	1950	1955	1960	1965	1970	1975	1980	1985	1990	1995	2000	2005	2010	2015
Linyi .....	0.6	0.6	0.6	0.6	0.6	0.6	0.6	0.6	0.5	0.5	0.5	0.6	0.6	0.6
Liuan .....	0.9	0.8	0.8	0.7	0.7	0.7	0.6	0.5	0.5	0.4	0.4	0.4	0.4	0.4
Liupanshui .....	1.8	1.5	1.3	1.1	1.1	1.0	0.9	0.7	0.6	0.5	0.4	0.4	0.4	0.3
Liuzhou .....	0.2	0.2	0.2	0.3	0.3	0.3	0.3	0.3	0.2	0.2	0.2	0.2	0.2	0.2
Luoyang .....	0.2	0.2	0.4	0.5	0.5	0.5	0.5	0.4	0.4	0.3	0.3	0.3	0.3	0.3
Mianyang .....	0.7	0.6	0.5	0.5	0.4	0.4	0.4	0.3	0.3	0.2	0.2	0.2	0.2	0.2
Mudanjiang .....	0.3	0.3	0.3	0.3	0.3	0.3	0.3	0.3	0.2	0.2	0.2	0.2	0.1	0.1
Nanchang .....	0.5	0.5	0.5	0.5	0.5	0.6	0.5	0.5	0.4	0.4	0.4	0.4	0.4	0.4
Nanchong .....	0.1	0.1	0.1	0.1	0.1	0.1	0.1	0.1	0.2	0.2	0.2	0.2	0.2	0.2
Nanjing .....	1.4	1.4	1.4	1.3	1.3	1.2	1.1	0.9	0.8	0.7	0.6	0.5	0.5	0.4
Nanning .....	0.2	0.3	0.3	0.4	0.4	0.4	0.4	0.4	0.4	0.3	0.3	0.3	0.2	0.2
Neijiang .....	0.1	0.1	0.1	0.1	0.1	0.1	0.1	0.2	0.4	0.4	0.3	0.3	0.2	0.2
Ningbo .....	0.7	0.6	0.6	0.5	0.5	0.5	0.5	0.4	0.4	0.3	0.3	0.2	0.2	0.2
Pingxiang .....	1.1	0.9	0.8	0.7	0.7	0.7	0.6	0.5	0.4	0.4	0.3	0.3	0.3	0.3
Qingdao .....	1.3	1.1	0.9	0.8	0.7	0.7	0.6	0.6	0.7	0.6	0.5	0.5	0.4	0.4
Qiqihar .....	0.4	0.5	0.6	0.7	0.7	0.7	0.6	0.5	0.4	0.4	0.3	0.3	0.2	0.2
Shanghai .....	7.7	7.9	8.4	8.5	7.7	7.1	6.0	5.0	4.2	3.4	2.8	2.4	2.1	1.9
Shantou .....	0.5	0.4	0.4	0.4	0.4	0.4	0.4	0.3	0.3	0.3	0.3	0.3	0.3	0.3
Shenyang .....	3.0	2.8	2.7	2.6	2.4	2.3	2.0	1.7	1.5	1.2	1.1	0.9	0.8	0.8
Shenzhen .....	0.2	0.1	0.1	0.1	0.2	0.2	0.2	0.2	0.3	0.3	0.2	0.2	0.2	0.2
Shijiazhuang .....	0.4	0.5	0.6	0.6	0.6	0.6	0.5	0.5	0.4	0.4	0.4	0.3	0.3	0.3
Suining .....	1.1	0.9	0.8	0.7	0.7	0.6	0.6	0.5	0.4	0.4	0.3	0.3	0.3	0.3
Suqian .....	0.7	0.7	0.6	0.5	0.5	0.5	0.5	0.4	0.3	0.3	0.3	0.2	0.2	0.2
Suzhou .....	0.7	0.6	0.5	0.4	0.4	0.4	0.3	0.3	0.3	0.3	0.3	0.3	0.3	0.3
Taian .....	1.2	1.0	0.9	0.8	0.7	0.7	0.6	0.5	0.4	0.4	0.3	0.3	0.3	0.3
Taichung .....	0.3	0.3	0.3	0.3	0.3	0.3	0.3	0.3	0.2	0.2	0.2	0.2	0.2	0.2
Taipei .....	0.9	0.9	0.9	1.0	1.2	1.3	1.1	1.0	0.9	0.7	0.6	0.5	0.4	0.4
Taiyuan .....	0.9	0.9	0.9	0.9	0.9	0.9	0.9	0.8	0.7	0.6	0.5	0.5	0.4	0.4
Tangshan .....	0.9	0.8	0.8	0.7	0.7	0.7	0.7	0.6	0.5	0.4	0.4	0.3	0.3	0.3
Tianjin .....	3.4	3.4	3.4	3.5	3.6	3.8	3.7	3.3	2.8	2.3	2.0	1.7	1.6	1.5
Tianmen .....	1.0	0.9	0.8	0.7	0.7	0.7	0.6	0.6	0.5	0.4	0.4	0.4	0.3	0.3
Tianshui .....	0.2	0.2	0.2	0.3	0.3	0.3	0.3	0.3	0.3	0.3	0.3	0.2	0.2	0.2
Tongliao .....	0.2	0.2	0.2	0.2	0.2	0.2	0.2	0.2	0.2	0.2	0.2	0.2	0.1	0.1
Wanxian .....	0.8	0.8	0.7	0.6	0.6	0.6	0.6	0.5	0.4	0.4	0.4	0.4	0.4	0.4
Weifang .....	0.3	0.3	0.3	0.3	0.3	0.3	0.3	0.3	0.4	0.3	0.3	0.3	0.2	0.2
Wenzhou .....	0.4	0.3	0.3	0.3	0.3	0.3	0.2	0.2	0.2	0.3	0.3	0.3	0.3	0.3
Wuhan .....	1.8	1.8	1.9	2.0	1.9	1.8	1.6	1.4	1.2	1.2	1.1	1.1	1.1	1.1
Wulumuqi .....	0.1	0.2	0.3	0.4	0.4	0.4	0.4	0.4	0.4	0.3	0.3	0.3	0.3	0.3
Wuxi .....	0.8	0.7	0.6	0.5	0.5	0.5	0.4	0.4	0.3	0.3	0.2	0.2	0.2	0.2
Xian .....	0.9	1.0	1.2	1.3	1.2	1.2	1.1	1.0	0.9	0.8	0.7	0.6	0.6	0.5
Xiangxiang .....	1.0	0.8	0.7	0.6	0.5	0.5	0.4	0.3	0.3	0.2	0.2	0.2	0.2	0.2
Xiantao .....	1.0	0.9	0.8	0.7	0.7	0.7	0.6	0.5	0.4	0.4	0.4	0.3	0.3	0.3
Xianyang .....	0.1	0.2	0.2	0.2	0.2	0.2	0.2	0.2	0.2	0.2	0.2	0.2	0.2	0.2
Xiaoshan .....	1.5	1.2	1.0	0.8	0.8	0.7	0.6	0.5	0.4	0.3	0.2	0.2	0.2	0.2
Xinghua .....	1.8	1.5	1.3	1.1	1.0	0.9	0.7	0.6	0.5	0.4	0.3	0.3	0.3	0.3
Xintai .....	1.8	1.4	1.2	1.0	0.9	0.8	0.7	0.5	0.4	0.3	0.3	0.2	0.2	0.2
Xinyi .....	0.9	0.7	0.6	0.5	0.5	0.5	0.4	0.3	0.3	0.2	0.2	0.2	0.2	0.2
Xinyu .....	0.3	0.3	0.2	0.2	0.2	0.2	0.2	0.2	0.2	0.2	0.2	0.2	0.2	0.2
Xuanzhou .....	0.8	0.7	0.6	0.5	0.5	0.4	0.4	0.3	0.2	0.2	0.2	0.2	0.1	0.1
Xuzhou .....	0.5	0.5	0.4	0.4	0.4	0.4	0.4	0.3	0.3	0.3	0.4	0.4	0.4	0.4
Yancheng .....	1.1	0.9	0.8	0.7	0.7	0.7	0.6	0.5	0.4	0.4	0.3	0.3	0.3	0.3
Yantai .....	0.2	0.2	0.2	0.2	0.2	0.2	0.2	0.2	0.3	0.3	0.4	0.4	0.4	0.4
Yichun (Heilongjiang) .....	0.8	0.7	0.6	0.5	0.5	0.5	0.4	0.3	0.3	0.2	0.2	0.2	0.2	0.1
Yichun (Jiangxi) .....	0.2	0.2	0.3	0.4	0.4	0.4	0.4	0.3	0.3	0.2	0.2	0.2	0.2	0.1
Yixing .....	1.3	1.1	0.9	0.8	0.7	0.6	0.5	0.4	0.3	0.3	0.2	0.2	0.2	0.2
Yiyang .....	0.6	0.5	0.5	0.4	0.4	0.5	0.4	0.4	0.3	0.3	0.3	0.3	0.3	0.3
Yongzhou .....	0.8	0.7	0.6	0.5	0.5	0.5	0.4	0.4	0.3	0.3	0.2	0.2	0.2	0.2
Yueyang .....	1.0	0.8	0.7	0.6	0.6	0.6	0.5	0.4	0.3	0.3	0.3	0.2	0.2	0.2
Yulin .....	1.0	0.9	0.8	0.7	0.7	0.6	0.6	0.5	0.4	0.4	0.3	0.3	0.3	0.3
Yuyao .....	0.9	0.7	0.6	0.5	0.5	0.4	0.4	0.3	0.3	0.2	0.2	0.2	0.1	0.1
Yuzhou .....	1.1	0.9	0.8	0.7	0.6	0.6	0.5	0.4	0.3	0.3	0.3	0.2	0.2	0.2
Zaoyang .....	0.8	0.7	0.6	0.5	0.5	0.5	0.4	0.4	0.3	0.3	0.2	0.2	0.2	0.2
Zaozhuang .....	0.4	0.4	0.4	0.4	0.5	0.6	0.6	0.6	0.6	0.5	0.4	0.4	0.4	0.4
Zhangjiakou .....	0.4	0.4	0.4	0.3	0.3	0.3	0.3	0.3	0.2	0.2	0.2	0.2	0.2	0.2
Zhangjiangang .....	0.7	0.6	0.5	0.5	0.4	0.4	0.4	0.3	0.3	0.2	0.2	0.2	0.2	0.2
Zhanjiang .....	0.6	0.5	0.5	0.5	0.5	0.5	0.4	0.4	0.3	0.3	0.3	0.3	0.3	0.3
Zhaodong .....	0.9	0.7	0.6	0.5	0.5	0.4	0.4	0.3	0.3	0.2	0.2	0.2	0.1	0.1
Zhengzhou .....	0.7	0.8	0.8	0.8	0.8	0.8	0.7	0.6	0.6	0.5	0.5	0.4	0.4	0.4
Zibo .....	2.1	1.8	1.6	1.4	1.3	1.3	1.1	0.9	0.8	0.7	0.6	0.5	0.5	0.5
Zigong .....	0.8	0.7	0.6	0.5	0.5	0.5	0.4	0.4	0.3	0.3	0.2	0.2	0.2	0.2

Table A.15. Percentage of the urban population residing in each urban agglomeration (continued)

Estimates and projections: 1950-2015

Country and agglomeration	Percentage													
	1950	1955	1960	1965	1970	1975	1980	1985	1990	1995	2000	2005	2010	2015
<b>CHINA, HONG KONG SAR (2)</b>														
Hong Kong .....	100.0	100.0	100.0	100.0	100.0	100.0	100.0	100.0	100.0	100.0	100.0	100.0	100.0	100.0
<b>COLOMBIA</b>														
Barranquilla .....	5.6	5.5	5.5	5.5	5.4	5.5	5.5	5.6	5.2	5.0	5.3	5.4	5.5	5.4
Bogotá .....	12.8	14.2	15.7	17.4	18.7	20.2	20.6	21.2	20.7	20.6	21.4	21.5	21.3	20.9
Bucaramanga .....	2.1	2.2	2.3	2.4	2.5	2.7	2.6	2.6	2.7	2.8	3.0	3.0	3.0	3.0
Cali .....	4.4	5.0	5.7	6.4	6.7	6.9	6.9	7.0	6.6	6.6	7.1	7.3	7.4	7.4
Cartagena .....	2.0	2.1	2.1	2.2	2.1	2.2	2.3	2.5	2.4	2.4	2.7	2.8	2.9	2.9
Cucuta .....	1.3	1.4	1.5	1.5	1.6	1.7	1.9	2.0	2.2	2.3	2.4	2.5	2.5	2.5
Medellín .....	7.1	7.9	8.8	9.6	9.9	10.1	9.8	9.6	8.9	8.7	9.1	9.2	9.1	9.0
<b>CONGO</b>														
Brazzaville .....	86.6	83.5	79.9	75.7	70.9	67.1	66.9	66.6	66.4	66.3	66.2	66.0	65.9	65.8
<b>COSTA RICA</b>														
San José .....	63.4	65.7	67.3	66.8	65.3	62.9	56.1	50.9	46.9	42.9	40.5	39.3	38.9	38.6
<b>CÔTE D'IVOIRE</b>														
Abidjan .....	16.0	19.9	24.6	30.2	36.6	44.3	43.1	42.1	43.7	48.0	54.3	56.0	56.2	55.5
<b>CROATIA</b>														
Zagreb .....	38.9	36.7	35.2	34.1	33.5	31.4	29.4	31.4	34.8	38.0	39.7	40.3	40.2	39.7
<b>CUBA</b>														
Havana .....	39.7	38.1	36.9	35.2	34.0	30.6	28.9	27.9	26.9	26.7	26.7	26.6	26.3	25.9
<b>CZECH REPUBLIC</b>														
Prague .....	27.5	25.7	24.4	22.6	21.1	17.7	15.4	15.5	15.7	15.8	15.7	15.7	15.7	15.7
<b>DEM. PEOPLE'S REPUBLIC OF KOREA</b>														
Nampo .....	1.6	1.9	1.9	2.0	2.0	2.4	3.1	3.9	5.0	6.4	7.6	8.3	8.6	8.5
Pyongyang .....	15.4	15.8	14.1	13.5	12.6	14.8	18.8	20.0	21.2	22.7	23.3	23.2	22.9	22.4
<b>DEM. REPUBLIC OF THE CONGO</b>														
Kinshasa .....	7.4	9.9	13.2	17.1	22.2	25.4	28.4	31.8	33.3	32.9	32.8	31.7	30.8	29.9
Lubumbashi .....	4.9	5.3	5.7	5.5	5.3	5.7	6.1	6.4	6.5	6.3	6.3	6.1	6.0	5.9
<b>DENMARK</b>														
Copenhagen .....	41.7	41.6	39.8	37.5	35.1	33.4	32.2	31.5	30.7	30.0	29.4	29.1	29.0	28.9
<b>DOMINICAN REPUBLIC</b>														
Santiago de los Caballeros .....	15.9	14.9	13.8	13.8	14.2	15.3	16.9	16.4	15.6	15.0	14.7	14.6	14.5	14.4
Santo Domingo .....	39.2	42.5	45.7	45.9	47.1	47.8	49.6	48.3	47.3	46.9	46.8	46.8	46.6	45.9
<b>ECUADOR</b>														
Guayaquil .....	26.4	27.9	29.4	29.9	29.7	29.5	28.8	27.7	26.4	26.7	26.6	26.2	25.9	25.5
Quito .....	21.5	21.4	21.2	21.2	21.4	21.5	20.9	20.1	19.2	19.9	20.3	20.4	20.3	20.2
<b>EGYPT</b>														
Alexandria .....	14.9	14.5	14.3	13.6	13.3	13.3	13.1	12.9	12.5	12.3	12.1	11.8	11.5	11.2
Cairo .....	34.6	34.8	35.2	35.9	35.8	36.0	35.7	35.1	33.9	33.1	32.7	31.8	30.9	29.8
Shubra el Kheima .....	0.6	0.7	0.9	1.2	1.6	2.1	2.5	3.0	3.1	3.2	3.2	3.3	3.2	3.2
<b>EL SALVADOR</b>														
San Salvador .....	27.3	29.5	31.5	33.6	35.2	34.9	34.7	37.1	38.5	37.3	35.4	34.0	32.8	32.1
<b>ETHIOPIA</b>														
Addis Ababa .....	46.2	40.6	35.5	30.8	29.3	29.7	31.9	31.5	29.6	28.0	27.1	26.3	25.6	25.0
<b>FINLAND</b>														
Helsinki .....	28.5	27.3	26.6	23.8	21.9	21.2	23.6	24.7	28.5	28.8	30.7	30.6	30.6	30.7
<b>FRANCE</b>														
Lille .....	3.1	3.0	2.8	2.6	2.5	2.5	2.4	2.3	2.3	2.2	2.2	2.2	2.2	2.1
Lyon .....	2.4	2.8	3.1	3.1	3.1	3.1	3.0	3.0	3.0	3.0	3.0	3.0	3.0	3.0
Marseille .....	2.8	2.8	2.8	2.9	3.0	3.1	3.1	3.1	2.9	2.9	2.9	2.9	2.8	2.8
Paris .....	23.2	24.3	25.4	24.4	23.6	23.1	22.6	22.4	22.2	21.8	21.6	21.2	20.8	20.3
Toulouse .....	1.1	1.1	1.2	1.2	1.3	1.4	1.3	1.4	1.6	1.6	1.7	1.8	1.8	1.8

Table A.15. Percentage of the urban population residing in each urban agglomeration (continued)

## Estimates and projections: 1950-2015

Country and agglomeration	Percentage													
	1950	1955	1960	1965	1970	1975	1980	1985	1990	1995	2000	2005	2010	2015
<b>GEORGIA</b>														
Tbilisi .....	42.0	40.9	40.1	39.6	40.1	40.8	41.6	41.5	42.2	46.5	47.5	47.7	47.9	48.0
<b>GERMANY</b>														
Aachen .....	1.4	1.5	1.5	1.5	1.5	1.5	1.5	1.5	1.5	1.5	1.5	1.5	1.5	1.5
Berlin .....	6.8	6.4	6.0	5.5	5.2	5.1	5.0	5.0	4.9	4.7	4.6	4.6	4.6	4.6
Bielefeld .....	1.9	1.9	1.9	1.8	1.8	1.8	1.8	1.7	1.8	1.8	1.8	1.8	1.8	1.8
Bremen .....	1.4	1.4	1.4	1.4	1.3	1.3	1.3	1.2	1.2	1.2	1.2	1.2	1.2	1.2
Hamburg .....	4.4	4.4	4.3	4.1	4.0	3.9	3.8	3.8	3.7	3.7	3.7	3.7	3.7	3.7
Hannover .....	2.0	2.0	2.0	2.0	2.0	1.9	1.9	1.8	1.8	1.8	1.8	1.8	1.8	1.8
Karlsruhe .....	1.3	1.3	1.3	1.3	1.4	1.3	1.3	1.3	1.3	1.4	1.4	1.4	1.4	1.4
Munich .....	2.6	2.7	2.8	2.9	3.1	3.1	3.1	3.1	3.1	3.2	3.2	3.2	3.2	3.2
Nuremberg .....	1.6	1.6	1.7	1.6	1.6	1.6	1.6	1.6	1.6	1.6	1.7	1.7	1.7	1.7
Rhein-Main (3) .....	4.7	4.8	4.9	5.0	5.1	5.0	5.0	5.0	5.1	5.1	5.1	5.1	5.1	5.1
Rhein-Neckar (4) .....	2.2	2.2	2.3	2.3	2.3	2.2	2.2	2.2	2.2	2.2	2.2	2.2	2.2	2.2
Rhein-Ruhr Middle (5) .....	4.1	4.3	4.5	4.4	4.4	4.1	3.8	3.6	4.0	4.3	4.5	4.6	4.6	4.6
Rhein-Ruhr North (6) .....	10.8	11.2	11.6	11.0	10.6	10.1	9.8	9.5	9.4	9.2	9.1	9.0	9.0	9.0
Rhein-Ruhr South (7) .....	3.6	3.8	4.0	4.1	4.2	4.1	4.1	4.2	4.2	4.2	4.2	4.2	4.2	4.2
Saarland (8) .....	1.6	1.6	1.6	1.5	1.5	1.4	1.4	1.3	1.3	1.3	1.2	1.2	1.2	1.2
Stuttgart .....	3.0	3.2	3.4	3.5	3.7	3.6	3.6	3.6	3.7	3.7	3.7	3.7	3.7	3.7
<b>GHANA</b>														
Accra .....	35.3	29.4	25.1	26.8	30.0	29.3	29.6	27.9	27.1	26.6	26.8	26.7	26.3	25.8
<b>GREECE</b>														
Athens .....	63.2	62.7	62.9	58.8	54.6	54.7	53.7	52.5	51.3	49.9	48.9	48.0	47.0	46.0
Thessaloniki .....	10.3	10.3	10.4	11.0	11.7	12.3	12.5	12.5	12.5	12.4	12.4	12.3	12.2	12.1
<b>GUATEMALA</b>														
Guatemala City .....	48.9	44.9	41.3	38.2	35.4	32.4	29.4	37.3	50.3	66.9	71.8	72.4	71.4	69.9
<b>GUINEA</b>														
Conakry .....	27.8	28.3	36.5	51.2	71.9	84.4	71.2	64.3	61.0	55.8	55.0	55.1	53.0	51.7
<b>HAITI</b>														
Port-au-Prince .....	36.2	39.8	43.5	47.5	51.9	53.9	54.2	54.7	55.7	58.2	60.9	61.8	62.0	61.5
<b>HONDURAS</b>														
Tegucigalpa .....	30.4	30.1	29.8	29.3	29.8	30.8	32.8	35.5	34.9	30.5	28.0	27.1	26.9	26.7
<b>HUNGARY</b>														
Budapest .....	44.1	42.7	42.6	40.7	38.8	36.1	33.8	32.3	31.2	29.6	28.3	28.3	28.3	28.3
<b>INDIA</b>														
Agra .....	0.6	0.6	0.6	0.6	0.6	0.5	0.5	0.4	0.4	0.4	0.5	0.5	0.5	0.5
Ahmedabad .....	1.4	1.4	1.5	1.5	1.5	1.5	1.6	1.5	1.5	1.5	1.6	1.7	1.7	1.7
Allahabad .....	0.5	0.5	0.5	0.5	0.5	0.4	0.4	0.4	0.4	0.4	0.4	0.4	0.4	0.4
Amritsar .....	0.5	0.5	0.5	0.5	0.4	0.4	0.4	0.3	0.3	0.3	0.3	0.4	0.4	0.4
Asansol .....	0.1	0.2	0.2	0.2	0.2	0.2	0.2	0.3	0.3	0.4	0.4	0.4	0.4	0.4
Aurangabad .....	0.1	0.1	0.1	0.1	0.1	0.2	0.2	0.2	0.3	0.3	0.3	0.3	0.4	0.4
Bangalore .....	1.2	1.4	1.5	1.5	1.5	1.6	1.8	1.8	1.9	1.9	2.0	2.1	2.1	2.1
Bhopal .....	0.2	0.2	0.3	0.3	0.3	0.4	0.4	0.4	0.5	0.5	0.5	0.5	0.5	0.5
Calcutta .....	7.2	7.1	6.9	6.6	6.3	6.0	5.7	5.3	5.0	4.8	4.7	4.6	4.4	4.2
Chandigarh .....	0.1	0.1	0.1	0.2	0.2	0.2	0.3	0.3	0.3	0.3	0.3	0.3	0.3	0.3
Coimbatore .....	0.4	0.5	0.5	0.6	0.6	0.6	0.6	0.5	0.5	0.5	0.5	0.5	0.5	0.5
Delhi .....	2.3	2.6	2.9	3.1	3.2	3.3	3.5	3.6	3.8	4.1	4.5	4.9	5.2	5.3
Dhanbad .....	0.1	0.2	0.2	0.3	0.4	0.4	0.4	0.4	0.4	0.4	0.4	0.4	0.4	0.4
Durg-Bhilainagar .....	0.0	0.1	0.1	0.2	0.2	0.2	0.3	0.3	0.3	0.3	0.3	0.3	0.3	0.3
Faridabad .....	0.1	0.1	0.1	0.1	0.2	0.2	0.2	0.2	0.3	0.3	0.4	0.4	0.5	0.5
Ghaziabad .....	0.1	0.1	0.1	0.1	0.1	0.1	0.2	0.2	0.2	0.3	0.3	0.4	0.5	0.5
Guwahati .....	0.2	0.3	0.3	0.3	0.3	0.3	0.3	0.3	0.3	0.3	0.3	0.3	0.3	0.3
Gwalior .....	0.4	0.4	0.4	0.4	0.4	0.4	0.3	0.3	0.3	0.3	0.3	0.3	0.3	0.3
Hubli-Dharwad .....	0.3	0.3	0.3	0.3	0.3	0.3	0.3	0.3	0.3	0.3	0.3	0.3	0.3	0.3
Hyderabad .....	1.8	1.7	1.6	1.6	1.6	1.6	1.6	1.7	1.9	2.0	2.0	2.0	1.9	1.9
Indore .....	0.5	0.5	0.5	0.5	0.5	0.5	0.5	0.5	0.5	0.5	0.6	0.6	0.6	0.7
Jabalpur .....	0.4	0.4	0.5	0.5	0.5	0.5	0.5	0.4	0.4	0.4	0.4	0.4	0.4	0.4
Jaipur .....	0.5	0.5	0.5	0.5	0.6	0.6	0.6	0.7	0.7	0.7	0.8	0.9	0.9	1.0
Jamshedpur .....	0.3	0.4	0.4	0.4	0.4	0.4	0.4	0.4	0.4	0.4	0.4	0.4	0.4	0.4
Jodhpur .....	0.3	0.3	0.3	0.3	0.3	0.3	0.3	0.3	0.3	0.3	0.3	0.3	0.3	0.3
Kanpur .....	1.1	1.2	1.2	1.2	1.1	1.1	1.0	1.0	0.9	0.9	0.9	1.0	1.0	1.0
Kochi (Cochin) .....	0.3	0.3	0.4	0.4	0.4	0.4	0.4	0.5	0.5	0.5	0.5	0.5	0.4	0.4



Table A.15. Percentage of the urban population residing in each urban agglomeration (continued)

Estimates and projections: 1950-2015

Country and agglomeration	Percentage													
	1950	1955	1960	1965	1970	1975	1980	1985	1990	1995	2000	2005	2010	2015
Kozhikode (Calicut) .....	0.2	0.3	0.3	0.3	0.3	0.3	0.3	0.3	0.4	0.3	0.3	0.3	0.3	0.3
Lucknow .....	0.8	0.8	0.8	0.8	0.7	0.7	0.6	0.7	0.7	0.8	0.8	0.8	0.8	0.8
Ludhiana .....	0.2	0.3	0.3	0.3	0.4	0.4	0.4	0.4	0.5	0.5	0.5	0.5	0.5	0.5
Madras .....	2.3	2.2	2.1	2.4	2.8	2.7	2.6	2.6	2.5	2.4	2.3	2.2	2.1	2.0
Madurai .....	0.6	0.6	0.5	0.6	0.6	0.6	0.6	0.5	0.5	0.5	0.4	0.4	0.4	0.4
Meerut .....	0.4	0.4	0.4	0.3	0.3	0.3	0.3	0.4	0.4	0.4	0.4	0.4	0.4	0.4
Mumbai (Bombay) .....	4.8	5.1	5.2	5.4	5.6	5.6	5.5	5.6	5.7	5.7	5.8	5.9	5.8	5.7
Mysore .....	0.4	0.4	0.3	0.3	0.3	0.3	0.3	0.3	0.3	0.3	0.3	0.3	0.3	0.3
Nagpur .....	0.8	0.8	0.8	0.8	0.8	0.8	0.8	0.8	0.8	0.7	0.7	0.8	0.7	0.7
Nashik .....	0.2	0.3	0.3	0.3	0.2	0.2	0.3	0.3	0.3	0.4	0.4	0.4	0.5	0.5
Patna .....	0.5	0.5	0.5	0.4	0.4	0.5	0.6	0.5	0.5	0.5	0.6	0.7	0.7	0.7
Pune (Poona) .....	1.0	0.9	0.9	1.0	1.0	1.0	1.0	1.1	1.1	1.2	1.3	1.4	1.5	1.5
Rajkot .....	0.2	0.2	0.2	0.3	0.3	0.3	0.3	0.3	0.3	0.3	0.3	0.4	0.4	0.4
Ranchi .....	0.2	0.2	0.2	0.2	0.2	0.3	0.3	0.3	0.3	0.3	0.3	0.3	0.3	0.3
Solapur .....	0.4	0.4	0.4	0.4	0.4	0.3	0.3	0.3	0.3	0.3	0.3	0.3	0.3	0.3
Srinagar .....	0.4	0.4	0.4	0.4	0.4	0.4	0.4	0.4	0.3	0.3	0.3	0.3	0.3	0.3
Surat .....	0.4	0.4	0.4	0.4	0.4	0.5	0.6	0.6	0.7	0.8	1.0	1.2	1.3	1.4
Thiruvananthapuram .....	0.3	0.3	0.4	0.4	0.4	0.3	0.3	0.3	0.4	0.3	0.3	0.3	0.3	0.3
Tiruchchirapalli .....	0.4	0.3	0.3	0.4	0.4	0.4	0.4	0.4	0.3	0.3	0.3	0.3	0.3	0.3
Vadodara .....	0.3	0.4	0.4	0.4	0.4	0.4	0.5	0.5	0.5	0.5	0.5	0.5	0.5	0.5
Varanasi (Benares) .....	0.6	0.6	0.6	0.6	0.5	0.5	0.5	0.5	0.5	0.4	0.4	0.4	0.4	0.4
Vijayawada .....	0.3	0.3	0.3	0.3	0.3	0.3	0.3	0.4	0.4	0.4	0.4	0.3	0.3	0.3
Visakhapatnam .....	0.2	0.2	0.2	0.3	0.3	0.3	0.4	0.4	0.5	0.5	0.5	0.5	0.5	0.5
<b>INDONESIA</b>														
Bandar Lampung (Tanj) .....	0.3	0.4	0.5	0.6	0.7	0.9	1.0	1.0	1.0	1.0	1.1	1.1	1.1	1.2
Bandung .....	5.2	5.8	6.4	6.5	6.2	5.7	5.3	4.8	4.4	4.1	3.9	3.9	3.8	3.8
Jakarta .....	14.7	17.0	19.1	19.6	19.1	18.5	17.9	15.6	13.7	13.0	12.7	12.6	12.7	12.6
Malang .....	20.5	7.9	3.0	2.1	1.8	1.6	1.5	1.3	1.1	1.0	0.9	0.9	0.8	0.8
Medan .....	2.9	3.1	3.2	3.6	4.0	4.0	3.7	3.2	2.8	2.4	2.2	2.0	2.0	1.9
Palembang .....	2.8	3.0	3.2	2.9	2.4	2.3	2.2	2.0	1.8	1.7	1.6	1.6	1.6	1.6
Semarang .....	3.8	3.6	3.5	3.1	2.7	2.5	2.4	1.9	1.4	1.1	0.9	0.8	0.7	0.7
Surabaya .....	6.9	6.9	6.9	6.6	6.2	5.6	5.2	4.3	3.7	3.2	2.8	2.6	2.5	2.5
Tegal .....	0.3	0.4	0.6	0.8	1.0	1.0	1.0	1.0	1.0	0.9	0.9	0.9	0.9	0.9
Ujung Pandang .....	1.6	1.7	1.8	1.9	2.0	1.9	1.9	1.7	1.5	1.3	1.2	1.2	1.1	1.1
<b>IRAN (ISLAMIC REPUBLIC OF)</b>														
Ahvaz .....	1.9	1.9	2.0	2.0	2.0	2.0	2.1	2.1	2.1	2.0	1.9	1.9	1.9	1.9
Esfahan .....	4.0	4.1	4.1	4.2	4.5	5.0	4.6	3.8	3.3	3.2	3.1	3.1	3.0	3.0
Karaj .....	0.5	0.5	0.6	0.7	0.7	0.8	0.9	1.0	1.2	2.0	2.3	2.4	2.4	2.4
Mashhad .....	3.8	3.9	4.0	4.0	4.2	4.5	4.9	5.2	5.1	4.8	4.4	4.2	4.0	3.9
Qom .....	1.7	1.6	1.5	1.4	1.4	1.5	1.7	1.9	1.9	1.9	2.0	2.1	2.2	2.2
Shiraz .....	2.8	2.8	2.7	2.7	2.7	2.7	3.0	3.2	2.9	2.6	2.5	2.4	2.4	2.3
Tabriz .....	5.2	4.8	4.4	4.1	4.1	4.3	4.1	3.6	3.2	3.0	2.8	2.7	2.7	2.6
Teheran .....	22.8	24.0	25.3	26.5	27.2	27.9	26.1	22.4	19.3	17.2	15.5	14.3	13.4	12.8
<b>IRAQ</b>														
Baghdad .....	32.0	32.3	34.7	40.0	40.8	41.6	39.5	35.2	33.6	32.2	31.4	30.2	29.2	28.4
Mosul .....	8.0	7.5	6.9	6.4	6.1	5.9	5.8	5.8	6.2	6.7	7.3	7.7	7.9	8.0
<b>IRELAND</b>														
Dublin .....	51.8	50.5	50.9	51.6	50.5	48.9	48.0	46.2	45.8	45.3	43.9	42.7	41.5	40.7
<b>ISRAEL</b>														
Tel Aviv-Jaffa .....	51.4	44.7	45.4	42.5	42.2	41.4	42.5	44.0	43.9	39.0	36.1	34.4	33.6	33.2
<b>ITALY</b>														
Florence .....	2.5	2.6	2.6	2.6	2.6	2.5	2.4	2.3	2.2	2.0	2.0	2.0	2.0	2.0
Genoa .....	3.5	3.5	3.5	3.3	3.2	3.0	2.8	2.6	2.5	2.3	2.3	2.3	2.3	2.3
Milan .....	14.2	14.6	15.1	15.5	16.0	15.2	14.2	13.2	12.2	11.1	11.0	11.0	10.9	10.9
Naples .....	10.7	10.7	10.7	10.5	10.4	10.0	9.6	9.0	8.5	7.9	7.8	7.8	7.7	7.7
Rome .....	6.1	6.9	7.8	8.2	8.4	8.2	8.0	7.7	7.4	6.9	6.9	6.8	6.8	6.8
Turin .....	3.4	3.8	4.2	4.4	4.7	4.5	4.3	4.0	3.7	3.4	3.4	3.3	3.3	3.3
<b>JAPAN</b>														
Hiroshima .....	0.5	0.5	0.5	0.5	0.6	0.6	0.8	0.9	0.9	0.9	0.9	0.9	0.8	0.8
Kitakyushu .....	2.3	2.3	2.3	2.2	2.2	2.2	2.3	2.4	2.6	2.7	2.7	2.8	2.8	2.8
Kyoto .....	2.4	2.2	2.0	1.9	1.7	1.9	1.9	1.9	1.8	1.8	1.8	1.8	1.8	1.8
Nagoya .....	2.4	2.5	2.6	2.7	2.7	2.7	2.9	2.9	3.1	3.1	3.2	3.2	3.2	3.2
Osaka .....	9.9	10.3	10.6	11.6	12.7	11.7	11.2	11.2	11.5	11.3	11.0	10.8	10.7	10.6

**Table A.15. Percentage of the urban population residing in each urban agglomeration (continued)**

**Estimates and projections: 1950-2015**

Country and agglomeration	Percentage													
	1950	1955	1960	1965	1970	1975	1980	1985	1990	1995	2000	2005	2010	2015
Sapporo .....	0.6	0.7	0.8	1.0	1.1	1.2	1.3	1.5	1.6	1.7	1.8	1.9	1.9	1.9
Sendai .....	0.8	0.7	0.7	0.7	0.7	0.8	0.8	0.8	0.8	0.9	1.0	1.0	1.1	1.1
Tokyo .....	16.5	17.7	18.7	20.3	22.2	23.4	24.6	25.2	26.2	26.3	26.4	26.4	26.2	26.2
<b>JORDAN</b>														
Amman .....	53.1	48.7	47.8	49.9	42.6	44.6	47.8	43.5	40.0	29.7	29.7	29.2	28.7	28.4
<b>KAZAKHSTAN</b>														
Almaty .....	14.4	13.4	11.9	11.1	11.2	11.7	12.1	12.0	11.8	12.0	12.5	12.7	12.6	12.3
<b>KENYA</b>														
Nairobi .....	25.0	30.1	36.0	41.8	45.3	38.6	32.8	27.9	24.4	22.6	21.8	21.9	22.1	22.1
<b>KUWAIT</b>														
Kuwait City .....	100.0	100.0	100.0	100.0	94.2	80.8	66.6	57.7	44.1	53.2	47.8	44.6	43.0	42.4
<b>LATVIA</b>														
Riga .....	48.8	49.5	49.5	48.9	49.7	49.1	49.3	49.0	47.5	48.0	52.0	53.5	55.0	56.6
<b>LEBANON</b>														
Beirut .....	100.0	87.8	75.6	67.2	62.8	57.3	61.7	65.4	69.2	65.7	66.0	66.0	65.3	64.0
<b>LIBYAN ARAB JAMAHIRIYA</b>														
Benghazi .....	27.7	32.0	34.0	33.2	24.5	20.8	18.8	17.5	17.7	17.9	17.9	17.7	17.5	17.2
Tripoli .....	55.4	58.6	56.8	52.9	44.3	41.0	37.8	35.9	36.8	37.4	37.4	36.9	36.2	35.5
<b>MADAGASCAR</b>														
Antananarivo .....	54.6	49.0	43.9	39.3	37.1	31.6	32.1	32.5	33.1	33.7	34.0	34.3	34.1	33.6
<b>MALAYSIA</b>														
Kuala Lumpur .....	16.7	17.1	15.9	13.9	12.4	14.0	15.9	14.1	12.6	11.5	10.8	10.5	10.3	10.2
<b>MALI</b>														
Bamako .....	20.7	23.4	26.4	29.5	33.5	37.7	38.5	36.9	35.2	33.9	32.5	31.2	30.3	29.8
<b>MEXICO</b>														
Ciudad Juárez .....	1.0	1.2	1.4	1.4	1.4	1.3	1.2	1.3	1.3	1.5	1.7	1.8	1.9	1.9
Culiacán .....	0.4	0.4	0.5	0.5	0.6	0.6	0.7	0.8	1.0	1.0	1.0	1.0	1.0	1.0
Guadalajara .....	3.4	4.0	4.6	4.8	5.0	5.0	5.1	5.0	5.0	5.1	5.0	4.9	4.7	4.6
León .....	1.0	1.3	1.6	1.6	1.6	1.6	1.6	1.6	1.6	1.7	1.8	1.8	1.8	1.8
Mérida .....	1.2	1.2	1.1	1.0	0.9	0.9	1.0	1.0	1.1	1.1	1.2	1.1	1.1	1.1
Mexicali .....	0.6	0.7	0.9	0.9	0.9	0.8	0.8	0.9	1.0	1.0	1.0	1.0	1.0	1.0
Mexico City .....	24.4	25.7	26.7	28.1	29.4	28.8	29.0	26.9	25.4	25.1	24.6	23.6	22.8	22.0
Monterrey .....	3.0	3.4	3.7	4.0	4.2	4.3	4.4	4.3	4.3	4.4	4.4	4.4	4.3	4.2
Puebla .....	1.9	2.0	2.0	2.1	2.2	2.3	2.5	2.7	2.8	2.9	2.6	2.4	2.2	2.2
Querétaro .....	0.4	0.4	0.4	0.4	0.4	0.4	0.5	0.7	0.9	1.0	1.1	1.1	1.2	1.2
San Luis Potosí .....	1.1	1.1	1.1	1.1	1.0	1.0	1.1	1.1	1.1	1.2	1.2	1.2	1.1	1.1
Tijuana .....	0.5	0.7	0.8	0.9	1.0	1.0	1.0	1.1	1.3	1.5	1.8	2.0	2.1	2.1
Toluca .....	0.5	0.5	0.5	0.5	0.5	0.8	1.3	1.3	1.4	1.5	2.0	2.5	2.8	2.9
Torreón .....	1.6	1.7	1.8	1.7	1.5	1.5	1.5	1.5	1.5	1.4	1.4	1.3	1.3	1.2
<b>MONGOLIA</b>														
Ulan Bator .....	48.5	49.7	52.3	53.9	52.6	50.6	48.8	46.8	45.2	48.2	53.3	54.9	54.8	54.1
<b>MOROCCO</b>														
Casablanca .....	26.6	27.7	28.5	28.4	28.4	27.4	26.4	24.4	22.5	21.2	20.3	19.7	19.3	19.0
Fes .....	7.0	7.7	8.3	7.6	7.0	6.6	6.4	6.0	5.7	5.6	5.5	5.4	5.4	5.4
Marrakech .....	8.9	8.0	7.2	6.6	6.1	5.6	5.2	4.9	4.9	4.9	5.0	5.0	5.0	5.0
Rabat .....	6.2	6.5	6.9	8.0	9.3	9.8	10.1	10.0	9.7	9.7	9.8	9.8	9.8	9.6
<b>MOZAMBIQUE</b>														
Maputo .....	59.9	62.8	65.0	67.5	69.8	50.6	35.6	29.6	26.9	21.5	18.6	17.4	17.0	16.8
<b>MYANMAR</b>														
Mandalay .....	5.8	6.0	6.0	6.1	6.1	6.1	6.2	6.3	6.2	6.0	5.8	5.7	5.7	5.6
Yangon .....	23.8	22.9	22.7	23.0	23.1	24.4	27.4	31.2	33.2	33.6	33.2	32.5	31.7	30.8
<b>NETHERLANDS</b>														
Amsterdam .....	10.2	9.8	9.3	9.3	9.2	8.2	7.6	7.8	7.9	8.0	7.8	7.6	7.5	7.5
Rotterdam .....	8.9	8.7	8.5	8.9	9.5	8.5	8.2	8.1	7.9	7.8	7.6	7.4	7.3	7.2

Table A.15. Percentage of the urban population residing in each urban agglomeration (continued)

Estimates and projections: 1950-2015

Country and agglomeration	Percentage													
	1950	1955	1960	1965	1970	1975	1980	1985	1990	1995	2000	2005	2010	2015
<b>NEW ZEALAND</b>														
Auckland .....	23.1	24.6	24.4	25.7	27.8	28.6	29.8	29.9	30.5	31.7	34.0	36.8	38.2	38.7
<b>NICARAGUA</b>														
Managua .....	27.8	30.1	32.6	34.7	36.7	36.3	35.8	35.3	36.2	36.1	35.4	34.8	34.3	33.8
<b>NIGER</b>														
Niamey .....	27.8	30.2	33.0	34.6	35.6	36.5	36.7	36.3	36.0	35.4	34.8	34.2	33.8	33.2
<b>NIGERIA</b>														
Ibadan .....	14.1	12.2	10.6	9.1	7.7	6.6	5.6	4.9	4.1	3.5	3.1	2.9	2.8	2.8
Lagos .....	9.5	11.6	14.2	15.8	14.8	14.7	14.9	15.4	15.8	16.5	17.3	17.8	17.8	17.4
Ogbomosho .....	3.7	4.2	4.8	4.9	4.0	3.4	2.8	2.4	2.1	1.8	1.6	1.5	1.5	1.5
<b>NORWAY</b>														
Oslo .....	30.1	31.1	32.3	28.0	24.6	23.2	22.3	22.4	22.4	22.8	23.3	23.3	23.0	22.7
<b>PAKISTAN</b>														
Faisalabad .....	2.4	3.0	3.7	4.2	4.7	4.9	4.7	4.6	4.5	4.6	4.6	4.5	4.5	4.4
Gujranwala .....	1.7	1.7	1.8	1.9	2.1	2.4	2.8	2.8	2.7	2.8	2.8	2.8	2.8	2.8
Hyderabad .....	3.3	3.6	3.9	3.9	3.8	3.6	3.2	3.0	2.8	2.7	2.6	2.5	2.4	2.3
Karachi .....	14.8	16.0	17.1	18.7	20.3	21.5	22.1	21.6	21.3	21.5	21.5	21.2	20.7	20.1
Lahore .....	11.9	11.9	11.7	12.2	12.8	12.9	12.6	12.2	11.8	11.8	11.7	11.4	11.1	10.8
Multan .....	2.6	2.9	3.2	3.3	3.3	3.2	3.1	3.0	2.8	2.8	2.7	2.6	2.5	2.5
Peshawar .....	2.1	2.0	1.9	1.8	1.7	1.9	2.3	2.3	2.3	2.3	2.3	2.3	2.2	2.2
Rawalpindi .....	3.3	3.2	3.1	3.3	3.6	3.6	3.4	3.3	3.2	3.3	3.3	3.2	3.2	3.1
<b>PANAMA</b>														
Panama City .....	55.5	58.5	60.9	62.1	63.5	62.5	62.4	63.9	65.8	68.9	73.0	73.3	73.1	72.4
<b>PARAGUAY</b>														
Asunción .....	43.3	45.1	47.1	49.1	51.9	53.2	51.7	49.1	45.2	42.7	41.0	39.9	39.3	38.8
<b>PERU</b>														
Lima .....	35.9	36.2	36.7	37.4	38.7	39.2	39.3	39.1	39.2	40.0	39.9	39.5	38.8	37.8
<b>PHILIPPINES</b>														
Davao .....	2.3	2.5	2.8	3.0	3.3	3.3	3.4	3.1	2.9	3.2	2.6	2.3	2.1	2.1
Metro Manila .....	28.5	28.1	27.7	28.4	29.3	33.5	33.1	29.5	26.8	25.5	22.5	20.6	19.6	19.0
<b>POLAND</b>														
Crakow .....	3.8	3.7	3.7	3.6	3.7	3.7	3.7	3.5	3.5	3.5	3.6	3.6	3.6	3.5
Gdansk .....	3.8	3.8	3.8	3.9	4.1	4.1	4.0	3.8	3.7	3.7	3.7	3.7	3.7	3.6
Katowice .....	17.6	17.1	17.0	16.4	16.2	16.0	15.6	14.9	14.5	14.4	14.5	14.5	14.3	14.0
Lodz .....	7.5	6.7	6.0	5.6	5.4	5.2	4.9	4.6	4.5	4.4	4.4	4.3	4.3	4.2
Warsaw .....	10.6	10.3	10.3	10.1	10.1	10.1	10.0	9.6	9.4	9.3	9.4	9.4	9.3	9.2
<b>PORTUGAL</b>														
Lisbon .....	48.3	47.1	45.8	44.9	46.4	46.4	45.7	47.4	52.7	60.1	59.8	59.6	59.3	58.5
Porto .....	22.5	22.4	22.3	21.0	20.7	19.9	18.8	20.4	24.0	28.9	30.1	30.8	31.1	30.9
<b>PUERTO RICO</b>														
San Juan .....	44.2	48.8	52.1	50.6	52.1	51.4	50.7	49.4	48.7	47.9	47.1	46.6	45.9	45.1
<b>REPUBLIC OF KOREA</b>														
Ansan .....	1.2	1.2	1.1	1.0	0.9	0.8	0.8	0.8	0.8	1.4	2.6	3.8	4.6	5.0
Inch'on .....	5.9	6.1	5.7	5.4	4.8	4.7	4.9	5.2	5.6	6.5	7.5	7.7	7.5	7.3
Kwangju .....	4.0	4.4	4.4	4.1	3.8	3.5	3.3	3.4	3.5	3.6	3.6	3.4	3.2	3.1
P'ohang .....	1.0	1.1	1.0	1.0	0.9	0.9	0.9	1.0	1.0	1.4	2.1	2.5	2.8	2.9
Puch'on .....	1.2	1.1	1.0	0.9	0.7	0.6	1.0	1.6	2.1	2.2	2.4	2.2	2.1	2.1
Pusan .....	21.8	20.0	16.7	14.8	14.0	14.3	14.4	13.2	11.9	10.8	10.0	9.4	8.9	8.6
Seoul .....	23.5	29.7	34.1	37.4	40.9	40.2	38.2	36.1	33.3	29.2	25.8	24.2	23.0	22.2
Songnam .....	1.2	1.4	1.5	1.5	1.5	1.6	1.7	1.7	1.7	2.4	3.5	4.4	4.8	4.9
Suwon .....	1.7	1.6	1.3	1.7	1.3	1.3	1.4	1.6	2.0	2.1	2.3	2.2	2.1	2.0
Taegu .....	8.2	9.3	9.5	8.7	8.1	7.7	7.3	7.5	7.0	6.9	7.0	6.5	6.2	6.0
Taejon .....	3.0	3.3	3.2	3.2	3.1	3.0	3.0	3.2	3.3	3.6	4.0	3.9	3.7	3.6
Ulsan .....	0.7	0.9	1.0	1.1	1.2	1.5	1.9	2.0	2.1	2.7	3.5	3.9	4.0	4.0

**Table A.15. Percentage of the urban population residing in each urban agglomeration (continued)**
**Estimates and projections: 1950-2015**

Country and agglomeration	Percentage													
	1950	1955	1960	1965	1970	1975	1980	1985	1990	1995	2000	2005	2010	2015
<b>ROMANIA</b>														
Bucharest .....	26.7	23.7	22.0	20.8	19.7	19.0	18.0	17.2	16.5	16.5	16.2	16.1	16.0	15.7
<b>RUSSIAN FEDERATION</b>														
Chelyabinsk .....	1.2	1.2	1.1	1.1	1.1	1.1	1.1	1.1	1.0	1.0	1.0	1.0	1.0	1.0
Ekaterinburg .....	1.4	1.3	1.3	1.2	1.3	1.3	1.3	1.3	1.2	1.2	1.1	1.1	1.2	1.2
Kazan .....	1.1	1.1	1.0	1.0	1.1	1.1	1.0	1.0	1.0	1.0	1.0	1.0	1.0	1.1
Krasnoyarsk .....	0.6	0.7	0.7	0.7	0.8	0.8	0.8	0.8	0.8	0.8	0.8	0.8	0.8	0.8
Moscow .....	11.7	10.5	9.6	9.0	8.7	8.5	8.4	8.3	8.1	8.0	7.9	7.9	8.1	8.3
Nizhni Novgorod .....	1.7	1.6	1.5	1.5	1.4	1.4	1.4	1.4	1.3	1.3	1.3	1.3	1.3	1.3
Novosibirsk .....	1.6	1.5	1.4	1.4	1.4	1.4	1.4	1.3	1.3	1.3	1.2	1.2	1.3	1.3
Omsk .....	1.0	0.9	0.9	1.0	1.0	1.0	1.1	1.1	1.1	1.1	1.1	1.2	1.2	1.2
Perm .....	1.1	1.0	1.0	1.0	1.1	1.1	1.0	1.0	1.0	1.0	0.9	0.9	0.9	1.0
Rostov-on-Don .....	1.1	1.0	1.0	1.0	1.0	1.0	1.0	1.0	0.9	0.9	1.0	1.0	1.0	1.0
Saint Petersburg .....	6.3	5.7	5.3	5.0	4.9	4.9	4.8	4.7	4.5	4.4	4.4	4.4	4.5	4.6
Samara .....	1.4	1.4	1.3	1.3	1.3	1.3	1.3	1.2	1.1	1.1	1.1	1.1	1.1	1.1
Saratov .....	1.0	1.0	0.9	0.9	0.9	0.9	0.9	0.9	0.8	0.8	0.8	0.8	0.9	0.9
Tolyatti .....	0.1	0.1	0.1	0.2	0.3	0.4	0.5	0.6	0.6	0.7	0.7	0.8	0.9	0.9
Ufa .....	0.9	0.9	0.9	0.9	1.0	1.0	1.0	1.0	1.0	1.0	1.0	1.1	1.1	1.1
Ulyanovsk .....	0.3	0.3	0.3	0.4	0.4	0.5	0.5	0.5	0.6	0.7	0.8	1.0	1.1	1.2
Volgograd .....	1.0	1.0	1.0	1.0	1.0	1.0	1.0	0.9	0.9	0.9	0.9	1.0	1.0	1.0
Voronezh .....	0.7	0.7	0.7	0.8	0.8	0.8	0.8	0.8	0.8	0.8	0.9	0.9	0.9	0.9
<b>SAUDI ARABIA</b>														
Dammam .....	4.2	3.9	3.7	3.5	3.4	3.2	3.1	3.2	3.4	4.2	4.4	4.4	4.5	4.4
Jidda .....	23.3	16.3	11.7	10.6	12.4	14.0	13.4	13.7	14.5	17.6	18.2	18.4	18.3	17.9
Mecca .....	29.1	22.6	17.8	14.0	11.2	9.0	7.9	7.4	7.1	7.9	7.6	7.4	7.2	7.1
Medina .....	8.7	7.6	6.8	6.0	5.5	4.9	4.5	4.4	4.4	5.1	5.1	5.0	5.0	4.9
Riyadh .....	21.8	16.6	12.8	12.2	14.6	16.8	16.7	17.6	19.3	24.4	25.9	26.6	26.6	26.1
<b>SENEGAL</b>														
Dakar .....	29.3	32.6	36.0	39.5	43.2	46.8	47.7	48.1	47.8	47.0	46.5	46.1	45.6	44.9
<b>SIERRA LEONE</b>														
Freetown .....	39.7	40.9	42.1	43.4	44.7	45.9	46.8	47.7	47.7	50.2	49.6	46.2	46.0	45.3
<b>SINGAPORE</b>														
Singapore .....	100.0	100.0	100.0	100.0	100.0	100.0	100.0	100.0	100.0	100.0	100.0	100.0	100.0	100.0
<b>SOMALIA</b>														
Mogadishu .....	16.2	17.7	19.3	21.7	26.0	30.8	26.7	35.6	44.9	49.9	47.9	45.9	45.0	44.2
<b>SOUTH AFRICA</b>														
Cape Town .....	10.5	10.2	9.9	10.1	10.3	11.2	12.3	13.4	13.1	12.4	11.9	11.8	11.7	11.5
Durban .....	8.2	8.1	8.0	8.0	7.9	7.5	7.3	7.1	9.4	9.6	9.7	9.9	10.1	10.1
East Rand .....	9.3	8.8	8.4	8.4	8.3	8.1	7.9	7.8	7.7	6.9	6.3	6.0	5.8	5.7
Johannesburg .....	15.3	14.7	14.1	13.8	13.4	12.8	12.2	11.8	11.7	11.7	12.0	12.4	12.7	12.7
Port Elizabeth .....	3.3	3.4	3.6	4.0	4.4	4.6	4.9	5.2	4.8	4.4	4.1	3.9	3.9	3.8
Pretoria .....	4.7	4.9	5.2	5.2	5.2	5.4	5.6	5.8	6.0	6.1	6.5	6.9	7.1	7.2
<b>SPAIN</b>														
Barcelona .....	10.7	11.0	11.3	11.6	11.9	11.6	11.2	10.5	9.8	9.3	8.8	8.7	8.6	8.6
Madrid .....	10.7	11.7	12.9	13.9	15.1	15.4	15.7	15.0	14.1	13.4	12.8	12.7	12.6	12.6
<b>SUDAN</b>														
Khartoum .....	31.4	30.6	29.7	28.9	28.1	28.4	30.4	29.6	27.7	25.7	24.4	23.5	23.1	22.7
<b>SWEDEN</b>														
Göteborg .....	7.6	7.4	7.3	7.6	8.2	10.2	10.0	10.1	10.3	10.3	10.6	11.0	11.1	11.1
Stockholm .....	16.0	15.3	14.8	16.8	16.8	20.1	20.1	20.6	20.9	21.1	21.9	22.9	23.3	23.5
<b>SWITZERLAND</b>														
Zürich .....	23.7	21.7	19.6	19.9	21.1	20.2	19.6	20.1	20.4	19.2	19.4	19.5	19.6	19.6
<b>SYRIAN ARAB REPUBLIC</b>														
Aleppo .....	29.8	29.4	28.6	27.6	26.6	26.2	26.3	25.9	25.6	26.3	26.8	26.8	26.4	26.0
Damascus .....	34.3	34.5	34.5	34.1	33.7	33.5	33.8	31.4	28.6	27.0	25.8	24.8	24.1	23.6
Homs .....	9.4	9.5	9.5	9.4	9.2	9.3	9.5	9.4	9.3	9.6	9.7	9.8	9.7	9.6
<b>THAILAND</b>														
Bangkok .....	66.1	65.6	64.6	64.4	64.8	62.0	60.2	58.5	57.6	58.3	59.2	58.8	57.6	55.9

Table A.15. Percentage of the urban population residing in each urban agglomeration (continued)

Country and agglomeration	Percentage														
	1950	1955	1960	1965	1970	1975	1980	1985	1990	1995	2000	2005	2010	2015	
<b>TUNISIA</b>															
Tunis .....	42.8	41.6	38.2	34.9	32.4	30.7	34.3	36.2	33.2	31.1	30.5	30.1	29.7	29.2	
<b>TURKEY</b>															
Adana .....	3.1	3.2	3.3	3.2	3.0	2.8	2.9	2.8	2.6	2.5	2.4	2.3	2.3	2.3	
Ankara .....	12.2	11.2	10.7	10.2	10.0	10.3	9.7	8.4	7.4	7.2	7.2	7.0	6.8	6.7	
Bursa .....	3.3	3.0	2.7	2.8	2.4	2.1	2.4	2.4	2.4	2.5	2.7	2.7	2.7	2.7	
Gaziantep .....	2.3	2.3	2.2	2.2	2.2	1.8	1.9	1.8	1.7	1.7	1.7	1.7	1.7	1.6	
Istanbul .....	24.3	22.3	21.2	20.7	20.5	21.6	22.5	20.5	19.1	19.6	20.4	20.6	20.4	20.0	
Izmir .....	10.8	9.2	8.1	7.3	6.6	6.3	6.2	5.6	5.1	5.0	5.0	5.0	4.9	4.8	
<b>UGANDA</b>															
Kampala .....	32.7	36.1	39.8	42.9	45.3	44.4	43.0	41.4	39.2	37.9	36.8	35.6	34.5	33.8	
<b>UKRAINE</b>															
Dnepropetrovsk .....	3.7	3.5	3.4	3.4	3.4	3.4	3.5	3.4	3.4	3.3	3.2	3.3	3.4	3.5	
Donetsk .....	4.0	3.8	3.6	3.5	3.4	3.4	3.3	3.3	3.2	3.1	3.0	3.1	3.2	3.3	
Kharkov .....	5.2	5.0	4.8	4.8	4.8	4.7	4.7	4.7	4.6	4.5	4.2	4.4	4.5	4.6	
Kiev .....	5.6	5.7	5.8	6.0	6.4	6.7	7.1	7.3	7.4	7.6	7.4	7.7	8.0	8.2	
L'vov .....	2.2	2.2	2.1	2.1	2.2	2.2	2.2	2.2	2.3	2.3	2.3	2.4	2.4	2.5	
Odessa .....	3.6	3.5	3.5	3.4	3.5	3.4	3.4	3.3	3.1	3.0	2.8	2.9	3.0	3.1	
Zaporozhye .....	2.2	2.2	2.3	2.4	2.6	2.6	2.6	2.6	2.5	2.5	2.4	2.5	2.6	2.7	
<b>UNITED ARAB EMIRATES</b>															
Dubai .....	...	...	...	...	...	54.5	35.4	29.7	29.6	33.1	39.2	40.8	41.4	41.6	
<b>UNITED KINGDOM</b>															
Birmingham .....	5.4	5.5	5.5	5.3	5.1	4.9	4.7	4.6	4.5	4.3	4.3	4.2	4.2	4.1	
Leeds .....	3.3	3.3	3.2	3.1	3.1	3.0	3.0	2.9	2.8	2.7	2.7	2.7	2.6	2.6	
Liverpool .....	2.3	2.3	2.2	2.0	1.8	1.6	1.5	1.6	1.6	1.7	1.7	1.7	1.7	1.7	
London .....	20.5	20.5	20.3	18.8	17.5	16.4	15.5	15.2	14.9	14.6	14.4	14.2	14.0	13.9	
Manchester .....	6.0	5.9	5.7	5.3	5.1	4.9	4.7	4.6	4.5	4.3	4.2	4.2	4.1	4.1	
Tyneside (Newcastle) .....	2.1	2.1	2.1	1.9	1.8	1.7	1.6	1.6	1.7	1.8	1.8	1.9	1.9	1.9	
<b>UNITED REPUBLIC OF TANZANIA</b>															
Dar Es Salam .....	26.2	29.9	33.7	37.6	42.5	39.1	29.7	26.7	23.2	19.9	18.7	18.3	18.2	17.9	
<b>UNITED STATES OF AMERICA</b>															
Atlanta .....	0.5	0.5	0.6	0.7	0.8	0.9	1.0	1.0	1.1	1.2	1.2	1.2	1.2	1.2	
Austin .....	0.1	0.1	0.1	0.2	0.2	0.2	0.2	0.3	0.3	0.3	0.3	0.4	0.4	0.3	
Baltimore .....	1.2	1.1	1.1	1.0	1.0	1.0	1.0	1.0	1.0	1.0	0.9	0.9	0.9	0.9	
Boston .....	2.2	2.0	1.9	1.8	1.7	1.6	1.6	1.5	1.4	1.4	1.3	1.3	1.3	1.3	
Buffalo-Niagra Falls .....	0.9	0.8	0.8	0.7	0.7	0.6	0.6	0.5	0.5	0.5	0.5	0.4	0.4	0.4	
Chicago .....	4.9	4.7	4.6	4.4	4.3	4.2	4.0	3.8	3.5	3.3	3.2	3.1	3.0	2.9	
Cincinnati .....	0.8	0.8	0.8	0.7	0.7	0.7	0.7	0.6	0.6	0.6	0.6	0.6	0.6	0.6	
Cleveland .....	1.4	1.4	1.4	1.3	1.3	1.1	1.0	0.9	0.9	0.8	0.8	0.8	0.8	0.7	
Columbus, Ohio .....	0.4	0.5	0.5	0.5	0.5	0.5	0.5	0.5	0.5	0.5	0.5	0.5	0.5	0.5	
Dallas-Fort Worth .....	0.9	1.0	1.1	1.2	1.3	1.4	1.5	1.6	1.7	1.8	1.8	1.8	1.8	1.7	
Denver .....	0.5	0.6	0.6	0.6	0.7	0.7	0.8	0.8	0.8	0.8	0.8	0.8	0.8	0.7	
Detroit .....	2.7	2.7	2.7	2.6	2.6	2.4	2.2	2.1	1.9	1.8	1.7	1.7	1.7	1.6	
Fort Lauderdale-Hollywood-Pampano Beach .....	0.1	0.1	0.2	0.3	0.4	0.5	0.6	0.6	0.6	0.7	0.7	0.7	0.7	0.6	
Houston .....	0.7	0.8	0.9	1.0	1.1	1.3	1.4	1.5	1.5	1.5	1.5	1.5	1.5	1.5	
Indianapolis .....	0.5	0.5	0.5	0.5	0.5	0.5	0.5	0.5	0.5	0.5	0.5	0.5	0.4	0.4	
Jacksonville, Florida .....	0.2	0.3	0.3	0.3	0.3	0.3	0.4	0.4	0.4	0.4	0.4	0.4	0.4	0.4	
Kansas City .....	0.7	0.7	0.7	0.7	0.7	0.7	0.6	0.7	0.7	0.7	0.7	0.7	0.7	0.6	
Las Vegas .....	0.0	0.0	0.1	0.1	0.2	0.2	0.3	0.3	0.4	0.4	0.5	0.5	0.5	0.5	
Los Angeles .....	4.0	4.5	5.0	5.2	5.4	5.5	5.6	5.8	6.0	6.1	6.0	5.9	5.8	5.6	
Louisville .....	0.5	0.5	0.5	0.5	0.5	0.5	0.4	0.4	0.4	0.4	0.4	0.4	0.3	0.3	
Memphis .....	0.4	0.4	0.4	0.4	0.4	0.4	0.5	0.4	0.4	0.4	0.4	0.4	0.4	0.4	
Miami-Hialeah .....	0.5	0.6	0.7	0.7	0.8	0.9	1.0	1.0	1.0	1.0	1.0	1.0	1.0	1.0	
Milwaukee .....	0.8	0.9	0.9	0.8	0.8	0.8	0.7	0.7	0.6	0.6	0.6	0.6	0.6	0.6	
Minneapolis-St. Paul .....	1.0	1.0	1.1	1.1	1.1	1.1	1.1	1.1	1.1	1.1	1.1	1.1	1.1	1.0	
New Orleans .....	0.7	0.7	0.7	0.6	0.6	0.6	0.6	0.6	0.5	0.5	0.5	0.5	0.5	0.5	
New York .....	12.2	11.5	10.9	10.6	10.5	9.8	9.2	8.8	8.4	8.0	7.7	7.4	7.1	6.9	
Norfolk-Virginia Beach-Newport News .....	0.4	0.4	0.4	0.4	0.4	0.4	0.5	0.6	0.7	0.8	0.9	0.9	0.9	0.9	
Oklahoma City .....	0.3	0.3	0.3	0.3	0.4	0.4	0.4	0.4	0.4	0.4	0.4	0.4	0.4	0.4	
Orlando .....	0.1	0.1	0.2	0.2	0.2	0.3	0.3	0.4	0.5	0.5	0.6	0.6	0.6	0.6	
Philadelphia .....	2.9	2.9	2.8	2.7	2.6	2.5	2.4	2.3	2.2	2.1	2.0	2.0	1.9	1.9	
Phoenix .....	0.2	0.3	0.4	0.5	0.6	0.7	0.8	0.9	1.1	1.1	1.2	1.2	1.2	1.2	
Pittsburgh .....	1.5	1.5	1.4	1.3	1.2	1.1	1.1	1.0	0.9	0.8	0.8	0.8	0.8	0.7	
Portland-Vancouver .....	0.5	0.5	0.5	0.5	0.5	0.6	0.6	0.6	0.6	0.6	0.6	0.6	0.6	0.6	

**Table A.15. Percentage of the urban population residing in each urban agglomeration (continued)**

**Estimates and projections: 1950-2015**

Country and agglomeration	Percentage													
	1950	1955	1960	1965	1970	1975	1980	1985	1990	1995	2000	2005	2010	2015
Providence-Pawtucket .....	0.6	0.5	0.5	0.5	0.5	0.5	0.5	0.5	0.4	0.4	0.4	0.4	0.4	0.4
Riverside-San Bernardino .....	0.1	0.2	0.3	0.3	0.4	0.4	0.4	0.5	0.6	0.7	0.8	0.8	0.8	0.8
Sacramento .....	0.2	0.3	0.3	0.4	0.4	0.4	0.5	0.5	0.6	0.6	0.6	0.6	0.6	0.6
Salt Lake City .....	0.2	0.2	0.3	0.3	0.3	0.4	0.4	0.4	0.4	0.4	0.4	0.4	0.4	0.4
San Antonio .....	0.4	0.5	0.5	0.5	0.5	0.5	0.6	0.6	0.6	0.6	0.6	0.6	0.6	0.6
San Diego .....	0.4	0.5	0.6	0.7	0.8	0.9	1.0	1.1	1.2	1.3	1.4	1.4	1.4	1.3
San Francisco-Oakland .....	2.0	1.9	1.9	1.9	1.9	1.9	1.9	1.9	1.9	1.9	1.9	1.8	1.8	1.7
San Jose .....	0.2	0.3	0.5	0.6	0.7	0.7	0.7	0.7	0.8	0.8	0.7	0.7	0.7	0.7
Seattle .....	0.6	0.6	0.7	0.7	0.8	0.8	0.8	0.9	0.9	0.9	1.0	1.0	0.9	0.9
St. Louis .....	1.4	1.3	1.3	1.2	1.2	1.2	1.1	1.1	1.0	1.0	1.0	0.9	0.9	0.9
Tampa-St. Petersburg-Clearwater .....	0.3	0.4	0.5	0.5	0.6	0.7	0.8	0.8	0.9	0.9	0.9	0.9	0.9	0.9
Washington, D.C. ....	1.3	1.3	1.4	1.5	1.6	1.6	1.6	1.7	1.8	1.8	1.8	1.8	1.8	1.7
West Palm Beach-Boca Raton-Delray Beach .....	0.1	0.1	0.1	0.2	0.2	0.2	0.3	0.3	0.4	0.5	0.5	0.5	0.5	0.5
<b>URUGUAY</b>														
Montevideo .....	65.3	61.1	56.8	53.2	50.7	50.1	48.8	47.6	46.1	44.6	43.2	42.1	41.4	40.7
<b>UZBEKISTAN</b>														
Tashkent .....	33.2	33.6	33.1	32.3	31.9	29.5	28.0	26.5	25.2	24.1	23.5	22.4	21.5	20.7
<b>VENEZUELA</b>														
Barquisimeto .....	5.3	5.1	5.1	5.0	5.0	4.9	4.9	4.7	4.5	4.4	4.4	4.3	4.2	4.2
Caracas .....	28.4	27.6	27.6	26.9	26.8	24.3	21.5	19.5	17.5	16.1	15.0	14.0	13.3	12.9
Ciudad Guayana .....	0.2	0.4	0.6	1.0	1.6	2.1	2.5	2.8	3.0	3.4	3.8	4.1	4.3	4.4
Maracaibo .....	10.9	10.3	9.9	9.4	9.1	8.6	8.0	8.1	8.2	8.6	9.0	9.3	9.4	9.4
Maracay .....	3.7	3.6	3.6	3.9	4.3	4.5	4.7	4.8	4.9	5.0	5.2	5.4	5.4	5.4
Valencia .....	4.5	4.3	4.2	4.5	5.1	5.4	5.6	6.2	6.9	7.8	9.0	9.9	10.5	10.6
<b>VIET NAM</b>														
Hai Phong .....	5.3	6.3	7.5	8.1	8.9	10.7	12.7	11.9	11.0	9.7	8.9	8.3	7.9	7.6
Hanoi .....	8.8	10.8	13.0	14.7	16.7	20.9	25.5	24.7	23.4	21.2	19.9	18.9	18.1	17.5
Ho Chi Minh City .....	38.1	33.1	28.3	28.2	28.4	31.2	33.9	32.2	29.8	26.6	24.5	22.9	21.7	20.9
<b>YEMEN</b>														
Sana'a .....	18.4	16.7	15.1	14.0	13.5	12.3	15.2	18.8	25.6	27.5	29.3	30.0	29.9	29.3
<b>YUGOSLAVIA</b>														
Belgrade .....	32.0	28.6	27.8	26.5	25.7	25.4	25.2	25.3	25.6	27.4	30.7	30.5	30.0	29.4
<b>ZAMBIA</b>														
Lusaka .....	12.2	14.0	16.2	19.0	21.9	22.1	22.8	26.4	30.7	36.5	40.0	41.9	41.8	40.9
<b>ZIMBABWE</b>														
Bulawayo .....	26.5	30.2	34.1	33.5	30.3	27.1	24.2	21.4	19.6	19.2	18.5	18.0	17.7	17.5
Harare .....	28.9	33.7	39.0	42.9	46.1	44.3	38.7	35.8	36.0	38.7	40.2	40.8	40.7	40.1

1 For statistical purposes, the data for China do not include Hong Kong and Macao Special Administrative Regions (SAR) of China.

2 As of 1 July 1997, Hong Kong became a Special Administrative Region (SAR) of China.

3 The Rhein-Main agglomeration includes Darmstadt, Frankfurt am Main, Offenbach and Wiesbaden.

4 The Rhein-Neckar agglomeration includes Ludwigshafen am Rhein, Heidelberg, Mannheim, Frankenthal (Pfalz), Neustadt an der Weinstrasse and Speyer.

5 The Rhein-Ruhr Middle agglomeration includes Düsseldorf, Mönchengladbach, Remscheid, Solingen and Wuppertal.

6 The Rhein-Ruhr North agglomeration includes Duisburg, Essen, Krefeld, Mülheim an der Ruhr, Oberhausen, Bottrop, Gelsenkirchen, Bochum, Dortmund, Hagen, Hamm and Herne.

7 The Rhein-Ruhr South agglomeration includes Bonn, Cologne and Leverkusen.

8 The Saarland agglomeration includes Neunkirchen, Saarbrücken and Saarlouis.



**Table A.16. Percentage of the total population residing in each urban agglomeration with 750 000 or more inhabitants in 2000, by country, 1950-2015**

**Estimates and projections: 1950-2015**

Country and agglomeration	Percentage													
	1950	1955	1960	1965	1970	1975	1980	1985	1990	1995	2000	2005	2010	2015
<b>AFGHANISTAN</b>														
Kabul .....	2.7	2.9	3.1	3.4	3.7	4.7	6.5	9.2	11.4	10.7	12.0	12.8	13.9	15.2
<b>ALGERIA</b>														
Algiers .....	5.4	6.4	7.5	9.0	9.3	9.4	8.7	7.6	7.7	8.3	9.1	9.9	10.5	10.9
<b>ANGOLA</b>														
Luanda .....	3.4	3.9	4.6	6.1	8.2	10.8	13.0	15.0	17.2	19.0	20.5	22.0	23.5	24.7
<b>ARGENTINA</b>														
Buenos Aires .....	29.4	30.9	32.8	33.9	35.1	35.1	35.3	34.8	34.4	33.4	32.5	31.6	31.0	30.3
Córdoba .....	2.4	2.6	2.9	3.1	3.3	3.4	3.5	3.6	3.7	3.7	3.7	3.7	3.7	3.7
Mendoza .....	1.4	1.5	1.6	1.8	2.0	2.1	2.1	2.2	2.3	2.4	2.5	2.6	2.7	2.7
Rosario .....	3.1	3.2	3.3	3.3	3.4	3.4	3.4	3.4	3.4	3.4	3.5	3.5	3.5	3.5
San Miguel de Tucumán .....	1.3	1.4	1.4	1.5	1.5	1.6	1.8	1.8	1.9	2.0	2.1	2.3	2.3	2.4
<b>ARMENIA</b>														
Yerevan .....	27.4	28.6	28.8	29.4	30.9	32.2	33.6	33.6	34.1	34.7	37.1	38.3	38.8	39.1
<b>AUSTRALIA</b>														
Adelaide .....	5.2	5.4	5.6	6.1	6.3	6.3	6.5	6.4	6.0	5.8	5.6	5.4	5.4	5.4
Brisbane .....	5.4	5.6	5.9	6.1	6.4	6.7	7.3	7.5	7.7	8.0	8.5	8.9	9.2	9.3
Melbourne .....	16.2	17.1	18.0	18.1	18.6	18.4	19.0	18.6	17.8	17.2	16.9	16.7	16.6	16.5
Perth .....	3.8	3.9	4.0	4.2	4.9	5.5	6.2	6.5	6.6	6.8	6.9	7.2	7.3	7.3
Sydney .....	20.6	20.7	20.8	21.0	21.3	21.3	22.1	22.0	20.9	20.5	20.4	20.5	20.5	20.4
<b>AUSTRIA</b>														
Vienna .....	25.8	25.8	25.5	25.7	26.2	26.4	27.0	27.0	26.6	25.6	25.6	25.7	26.0	26.4
<b>AZERBAIJAN</b>														
Baku .....	27.4	26.8	25.8	24.7	24.6	25.1	25.6	24.9	24.4	24.0	24.2	24.3	24.4	24.5
<b>BANGLADESH</b>														
Chittagong .....	0.7	0.7	0.7	0.8	1.0	1.3	1.6	1.8	2.1	2.4	2.7	2.9	3.2	3.5
Dhaka .....	1.0	1.2	1.4	1.7	2.2	2.9	3.8	4.8	6.0	7.6	9.1	10.4	11.5	12.4
Khulna .....	0.1	0.1	0.2	0.3	0.5	0.7	0.7	0.8	0.9	1.0	1.0	1.1	1.2	1.3
Rajshahi .....	0.1	0.1	0.1	0.1	0.2	0.2	0.3	0.4	0.5	0.6	0.8	0.9	1.0	1.1
<b>BELARUS</b>														
Minsk .....	4.2	5.4	6.7	8.4	10.3	12.0	13.6	14.7	15.8	16.4	16.4	16.7	17.0	17.2
<b>BELGIUM</b>														
Brussels .....	11.2	11.2	11.1	11.0	11.1	11.5	12.1	11.9	11.5	11.2	11.1	11.0	11.0	11.0
<b>BOLIVIA</b>														
La Paz .....	11.8	12.4	13.1	13.7	14.2	14.8	15.1	15.7	16.2	17.1	17.5	17.9	18.4	18.7
Santa Cruz .....	1.6	2.0	2.5	3.1	3.9	4.9	6.1	7.6	9.4	11.2	12.8	13.9	14.6	14.9
<b>BRAZIL</b>														
Belém .....	0.4	0.5	0.6	0.6	0.7	0.8	0.8	0.8	0.9	0.9	1.0	1.0	1.1	1.1
Belo Horizonte .....	0.7	0.9	1.2	1.4	1.7	1.9	2.2	2.2	2.3	2.4	2.5	2.6	2.7	2.7
Brasília .....	0.1	0.1	0.2	0.3	0.6	0.8	1.0	1.0	1.0	1.1	1.2	1.3	1.3	1.3
Campinas .....	0.2	0.2	0.3	0.4	0.5	0.6	0.8	0.8	0.9	1.0	1.1	1.2	1.3	1.4
Campo Grande .....	0.1	0.1	0.1	0.1	0.1	0.2	0.2	0.3	0.3	0.4	0.5	0.6	0.7	0.7
Curitiba .....	0.3	0.4	0.7	0.8	0.9	1.0	1.2	1.2	1.3	1.4	1.5	1.6	1.7	1.7
Fortaleza .....	0.5	0.7	0.9	1.0	1.1	1.2	1.3	1.4	1.5	1.6	1.8	2.0	2.1	2.2
Goiânia .....	0.1	0.2	0.2	0.3	0.4	0.5	0.6	0.6	0.6	0.6	0.7	0.7	0.7	0.7
Maceió .....	0.2	0.2	0.2	0.3	0.3	0.3	0.3	0.4	0.4	0.5	0.5	0.6	0.6	0.7
Manaus .....	0.3	0.3	0.2	0.3	0.3	0.4	0.5	0.6	0.7	0.7	0.9	1.0	1.1	1.2
Natal .....	0.2	0.2	0.2	0.2	0.3	0.3	0.3	0.4	0.4	0.4	0.5	0.5	0.6	0.6
Porto Alegre .....	0.8	1.1	1.4	1.5	1.6	1.8	1.9	1.9	2.0	2.1	2.2	2.3	2.4	2.4
Recife .....	1.2	1.5	1.7	1.8	1.9	1.9	1.9	1.9	1.9	1.9	2.0	2.0	2.0	2.0
Rio de Janeiro .....	5.5	6.2	6.9	7.1	7.5	7.4	7.2	6.8	6.5	6.4	6.3	6.2	5.9	5.7
Salvador .....	0.8	0.9	1.0	1.1	1.2	1.3	1.5	1.5	1.6	1.8	1.9	2.1	2.2	2.2
Santos .....	0.5	0.5	0.5	0.6	0.7	0.7	0.8	0.7	0.7	0.7	0.7	0.8	0.8	0.7
São José dos Campos .....	0.1	0.1	0.2	0.2	0.2	0.3	0.3	0.4	0.4	0.5	0.6	0.7	0.7	0.8
São Luís .....	0.2	0.2	0.2	0.2	0.3	0.3	0.4	0.4	0.4	0.5	0.6	0.6	0.7	0.7
São Paulo .....	4.7	5.6	6.7	7.6	8.7	9.6	10.4	10.2	10.2	10.3	10.5	10.8	10.7	10.5
Teresina .....	0.2	0.2	0.2	0.2	0.2	0.3	0.3	0.3	0.4	0.4	0.5	0.6	0.6	0.7
<b>BULGARIA</b>														
Sofia .....	7.5	8.3	9.0	9.8	10.4	11.0	12.0	13.2	13.7	14.2	14.9	15.7	16.5	17.4



Table A.16. Percentage of the total population residing in each urban agglomeration (continued)

Estimates and projections: 1950-2015

Country and agglomeration	Percentage													
	1950	1955	1960	1965	1970	1975	1980	1985	1990	1995	2000	2005	2010	2015
<b>BURKINA FASO</b>														
Ouagadougou .....	0.8	1.0	1.3	1.7	2.2	2.7	3.8	5.4	6.6	6.8	7.2	7.6	8.1	9.0
<b>CAMBODIA</b>														
Phnom Penh .....	8.4	7.8	7.2	7.1	6.1	5.6	5.6	5.8	6.2	7.1	8.2	8.4	8.8	9.5
<b>CAMEROON</b>														
Douala .....	2.3	2.7	3.2	3.8	4.4	5.0	6.0	7.2	8.6	9.9	11.0	11.9	12.5	12.9
Yaoundé .....	1.1	1.5	1.9	2.4	3.0	3.7	4.5	5.7	7.1	8.4	9.5	10.4	10.9	11.3
<b>CANADA</b>														
Calgary .....	1.0	1.2	1.5	1.6	1.8	2.0	2.3	2.5	2.7	2.8	3.1	3.3	3.5	3.6
Edmonton .....	1.2	1.4	1.8	2.0	2.2	2.3	2.5	2.9	3.0	2.9	3.1	3.1	3.2	3.2
Montréal .....	9.8	10.5	11.3	12.1	12.4	12.1	11.5	11.2	11.4	11.3	11.3	11.1	11.0	10.9
Ottawa .....	2.1	2.2	2.3	2.4	2.7	2.9	3.0	3.1	3.3	3.4	3.5	3.5	3.6	3.6
Toronto .....	7.8	8.7	9.7	10.6	11.7	12.0	12.3	13.0	13.7	14.3	15.4	16.1	16.5	16.5
Vancouver .....	4.1	3.7	3.5	4.3	4.8	5.0	5.1	5.3	5.6	6.1	6.7	7.0	7.2	7.3
<b>CHILE</b>														
Santiago .....	21.9	24.3	26.8	28.0	29.6	31.3	33.4	34.5	34.9	35.4	35.9	36.4	36.5	36.3
<b>CHINA (1)</b>														
Anshan .....	0.1	0.1	0.1	0.1	0.1	0.1	0.1	0.1	0.1	0.1	0.1	0.1	0.1	0.1
Anshun .....	0.0	0.0	0.0	0.0	0.0	0.0	0.0	0.0	0.1	0.1	0.1	0.1	0.1	0.1
Baotou .....	0.0	0.0	0.1	0.1	0.1	0.1	0.1	0.1	0.1	0.1	0.1	0.1	0.1	0.1
Beijing .....	0.7	0.8	1.0	1.0	1.0	0.9	0.9	0.9	0.9	0.9	0.9	0.8	0.8	0.8
Benxi .....	0.1	0.1	0.1	0.1	0.1	0.1	0.1	0.1	0.1	0.1	0.1	0.1	0.1	0.1
Changchun .....	0.1	0.2	0.2	0.2	0.2	0.2	0.2	0.2	0.2	0.2	0.2	0.3	0.3	0.4
Changde .....	0.0	0.0	0.0	0.0	0.0	0.1	0.1	0.1	0.1	0.1	0.1	0.1	0.1	0.1
Changsha .....	0.1	0.1	0.1	0.1	0.1	0.1	0.1	0.1	0.1	0.1	0.1	0.2	0.2	0.2
Changzhou .....	0.0	0.0	0.0	0.0	0.0	0.0	0.0	0.1	0.1	0.1	0.1	0.1	0.1	0.1
Chengdu .....	0.1	0.2	0.2	0.2	0.2	0.2	0.2	0.2	0.3	0.3	0.3	0.3	0.3	0.3
Chifeng .....	0.0	0.0	0.0	0.0	0.0	0.0	0.0	0.1	0.1	0.1	0.1	0.1	0.1	0.1
Chongqing .....	0.3	0.3	0.3	0.3	0.3	0.3	0.3	0.3	0.3	0.3	0.4	0.4	0.5	0.5
Dalian .....	0.1	0.1	0.2	0.2	0.2	0.2	0.1	0.2	0.2	0.2	0.2	0.2	0.2	0.2
Daqing .....	0.0	0.1	0.1	0.1	0.1	0.1	0.1	0.1	0.1	0.1	0.1	0.1	0.1	0.1
Datong .....	0.0	0.0	0.1	0.1	0.1	0.1	0.1	0.1	0.1	0.1	0.1	0.1	0.1	0.1
Dongguan .....	0.0	0.0	0.1	0.1	0.1	0.1	0.1	0.1	0.2	0.1	0.1	0.1	0.1	0.1
Fushun .....	0.1	0.1	0.1	0.1	0.1	0.1	0.1	0.1	0.1	0.1	0.1	0.1	0.1	0.1
Fuxin .....	0.0	0.0	0.1	0.1	0.1	0.1	0.1	0.1	0.1	0.1	0.1	0.1	0.1	0.1
Fuyu .....	0.1	0.1	0.1	0.1	0.1	0.1	0.1	0.1	0.1	0.1	0.1	0.1	0.1	0.1
Fuzhou .....	0.1	0.1	0.1	0.1	0.1	0.1	0.1	0.1	0.1	0.1	0.1	0.1	0.1	0.1
Guangzhou .....	0.2	0.3	0.4	0.4	0.4	0.3	0.3	0.3	0.3	0.3	0.3	0.3	0.3	0.3
Guiyang .....	0.0	0.1	0.1	0.1	0.1	0.1	0.1	0.1	0.1	0.2	0.2	0.2	0.3	0.3
Handan .....	0.0	0.0	0.1	0.1	0.1	0.1	0.1	0.1	0.2	0.2	0.2	0.2	0.2	0.2
Hangzhou .....	0.1	0.1	0.1	0.1	0.1	0.1	0.1	0.1	0.1	0.1	0.1	0.1	0.2	0.2
Harbin .....	0.2	0.2	0.2	0.3	0.3	0.2	0.2	0.3	0.3	0.2	0.2	0.2	0.2	0.2
Hefei .....	0.0	0.1	0.1	0.1	0.1	0.1	0.1	0.1	0.1	0.1	0.1	0.1	0.1	0.1
Hengyang .....	0.0	0.0	0.0	0.0	0.0	0.0	0.0	0.1	0.1	0.1	0.1	0.1	0.1	0.1
Heze .....	0.1	0.1	0.1	0.1	0.1	0.1	0.1	0.1	0.1	0.1	0.1	0.1	0.2	0.2
Huaian .....	0.1	0.1	0.1	0.1	0.1	0.1	0.1	0.1	0.1	0.1	0.1	0.1	0.1	0.1
Huaibei .....	0.0	0.0	0.0	0.0	0.0	0.0	0.0	0.0	0.0	0.1	0.1	0.1	0.1	0.1
Huainan .....	0.1	0.1	0.1	0.1	0.1	0.1	0.1	0.1	0.1	0.1	0.1	0.1	0.1	0.1
Huhehaote .....	0.0	0.0	0.0	0.1	0.1	0.1	0.1	0.1	0.1	0.1	0.1	0.1	0.1	0.1
Hunjiang .....	0.1	0.1	0.1	0.1	0.1	0.1	0.1	0.1	0.1	0.1	0.1	0.1	0.1	0.1
Huzhou .....	0.1	0.1	0.1	0.1	0.1	0.1	0.1	0.1	0.1	0.1	0.1	0.1	0.1	0.1
Jiamusi .....	0.0	0.0	0.0	0.0	0.0	0.0	0.1	0.1	0.1	0.1	0.1	0.1	0.1	0.1
Jiaxing .....	0.1	0.1	0.1	0.1	0.1	0.1	0.1	0.1	0.1	0.1	0.1	0.1	0.1	0.1
Jilin .....	0.1	0.1	0.1	0.1	0.1	0.1	0.1	0.1	0.1	0.1	0.1	0.1	0.1	0.1
Jinan .....	0.1	0.1	0.1	0.2	0.1	0.1	0.1	0.2	0.2	0.2	0.2	0.2	0.2	0.2
Jingmen .....	0.1	0.1	0.1	0.1	0.1	0.1	0.1	0.1	0.1	0.1	0.1	0.1	0.1	0.1
Jining .....	0.0	0.0	0.0	0.0	0.0	0.0	0.0	0.1	0.1	0.1	0.1	0.1	0.1	0.1
Jinxi .....	0.0	0.0	0.1	0.1	0.1	0.1	0.1	0.1	0.1	0.1	0.1	0.2	0.2	0.2
Jinzhou .....	0.1	0.1	0.1	0.1	0.1	0.1	0.1	0.1	0.1	0.1	0.1	0.1	0.1	0.1
Jixi .....	0.0	0.0	0.1	0.1	0.1	0.1	0.1	0.1	0.1	0.1	0.1	0.1	0.1	0.1
Kaifeng .....	0.1	0.1	0.1	0.1	0.1	0.1	0.1	0.1	0.1	0.1	0.1	0.1	0.1	0.1
Kaohsiung .....	0.0	0.1	0.1	0.1	0.1	0.1	0.1	0.1	0.1	0.1	0.1	0.1	0.1	0.1
Kunming .....	0.1	0.1	0.1	0.1	0.1	0.1	0.1	0.1	0.1	0.1	0.1	0.1	0.1	0.1
Lanzhou .....	0.1	0.1	0.1	0.1	0.1	0.1	0.1	0.1	0.1	0.1	0.1	0.1	0.1	0.1
Leshan .....	0.1	0.1	0.1	0.1	0.1	0.1	0.1	0.1	0.1	0.1	0.1	0.1	0.1	0.1
Linqing .....	0.0	0.0	0.1	0.1	0.1	0.1	0.1	0.1	0.1	0.1	0.1	0.1	0.1	0.1

Table A.16. Percentage of the total population residing in each urban agglomeration (continued)

Estimates and projections: 1950-2015

Country and agglomeration	Percentage													
	1950	1955	1960	1965	1970	1975	1980	1985	1990	1995	2000	2005	2010	2015
Linyi .....	0.1	0.1	0.1	0.1	0.1	0.1	0.1	0.1	0.2	0.2	0.2	0.2	0.3	0.3
Liuan .....	0.1	0.1	0.1	0.1	0.1	0.1	0.1	0.1	0.1	0.1	0.1	0.2	0.2	0.2
Liupanshui .....	0.2	0.2	0.2	0.2	0.2	0.2	0.2	0.2	0.2	0.2	0.2	0.2	0.2	0.2
Liuzhou .....	0.0	0.0	0.0	0.0	0.0	0.0	0.1	0.1	0.1	0.1	0.1	0.1	0.1	0.1
Luoyang .....	0.0	0.0	0.1	0.1	0.1	0.1	0.1	0.1	0.1	0.1	0.1	0.1	0.1	0.1
Mianyang .....	0.1	0.1	0.1	0.1	0.1	0.1	0.1	0.1	0.1	0.1	0.1	0.1	0.1	0.1
Mudanjiang .....	0.0	0.0	0.0	0.0	0.0	0.1	0.1	0.1	0.1	0.1	0.1	0.1	0.1	0.1
Nanchang .....	0.1	0.1	0.1	0.1	0.1	0.1	0.1	0.1	0.1	0.1	0.1	0.2	0.2	0.2
Nanchong .....	0.0	0.0	0.0	0.0	0.0	0.0	0.0	0.0	0.1	0.1	0.1	0.1	0.1	0.1
Nanjing .....	0.2	0.2	0.2	0.2	0.2	0.2	0.2	0.2	0.2	0.2	0.2	0.2	0.2	0.2
Nanning .....	0.0	0.0	0.0	0.1	0.1	0.1	0.1	0.1	0.1	0.1	0.1	0.1	0.1	0.1
Neijiang .....	0.0	0.0	0.0	0.0	0.0	0.0	0.0	0.0	0.1	0.1	0.1	0.1	0.1	0.1
Ningbo .....	0.1	0.1	0.1	0.1	0.1	0.1	0.1	0.1	0.1	0.1	0.1	0.1	0.1	0.1
Pingxiang .....	0.1	0.1	0.1	0.1	0.1	0.1	0.1	0.1	0.1	0.1	0.1	0.1	0.1	0.1
Qingdao .....	0.2	0.2	0.1	0.1	0.1	0.1	0.1	0.1	0.2	0.2	0.2	0.2	0.2	0.2
Qiqihar .....	0.0	0.1	0.1	0.1	0.1	0.1	0.1	0.1	0.1	0.1	0.1	0.1	0.1	0.1
Shanghai .....	1.0	1.1	1.3	1.5	1.3	1.2	1.2	1.2	1.2	1.1	1.0	1.0	0.9	1.0
Shantou .....	0.1	0.1	0.1	0.1	0.1	0.1	0.1	0.1	0.1	0.1	0.1	0.1	0.1	0.1
Shenyang .....	0.4	0.4	0.4	0.5	0.4	0.4	0.4	0.4	0.4	0.4	0.4	0.4	0.4	0.4
Shenzhen .....	0.0	0.0	0.0	0.0	0.0	0.0	0.0	0.0	0.1	0.1	0.1	0.1	0.1	0.1
Shijiazhuang .....	0.1	0.1	0.1	0.1	0.1	0.1	0.1	0.1	0.1	0.1	0.1	0.1	0.1	0.1
Suining .....	0.1	0.1	0.1	0.1	0.1	0.1	0.1	0.1	0.1	0.1	0.1	0.1	0.1	0.1
Suqian .....	0.1	0.1	0.1	0.1	0.1	0.1	0.1	0.1	0.1	0.1	0.1	0.1	0.1	0.1
Suzhou .....	0.1	0.1	0.1	0.1	0.1	0.1	0.1	0.1	0.1	0.1	0.1	0.1	0.1	0.1
Taian .....	0.1	0.1	0.1	0.1	0.1	0.1	0.1	0.1	0.1	0.1	0.1	0.1	0.1	0.1
Taichung .....	0.0	0.0	0.0	0.0	0.1	0.1	0.1	0.1	0.1	0.1	0.1	0.1	0.1	0.1
Taipei .....	0.1	0.1	0.1	0.2	0.2	0.2	0.2	0.2	0.2	0.2	0.2	0.2	0.2	0.2
Taiyuan .....	0.1	0.1	0.2	0.2	0.2	0.2	0.2	0.2	0.2	0.2	0.2	0.2	0.2	0.2
Tangshan .....	0.1	0.1	0.1	0.1	0.1	0.1	0.1	0.1	0.1	0.1	0.1	0.1	0.1	0.1
Tianjin .....	0.4	0.5	0.6	0.6	0.6	0.7	0.7	0.8	0.8	0.7	0.7	0.7	0.7	0.7
Tianmen .....	0.1	0.1	0.1	0.1	0.1	0.1	0.1	0.1	0.1	0.1	0.1	0.1	0.2	0.2
Tianshui .....	0.0	0.0	0.0	0.0	0.0	0.1	0.1	0.1	0.1	0.1	0.1	0.1	0.1	0.1
Tongliao .....	0.0	0.0	0.0	0.0	0.0	0.0	0.0	0.0	0.1	0.1	0.1	0.1	0.1	0.1
Wanxian .....	0.1	0.1	0.1	0.1	0.1	0.1	0.1	0.1	0.1	0.1	0.1	0.1	0.2	0.2
Weifang .....	0.0	0.0	0.0	0.0	0.0	0.1	0.1	0.1	0.1	0.1	0.1	0.1	0.1	0.1
Wenzhou .....	0.0	0.0	0.0	0.0	0.0	0.0	0.0	0.1	0.1	0.1	0.1	0.1	0.1	0.1
Wuhan .....	0.2	0.3	0.3	0.3	0.3	0.3	0.3	0.3	0.3	0.4	0.4	0.5	0.5	0.6
Wulumuqi .....	0.0	0.0	0.0	0.1	0.1	0.1	0.1	0.1	0.1	0.1	0.1	0.1	0.1	0.1
Wuxi .....	0.1	0.1	0.1	0.1	0.1	0.1	0.1	0.1	0.1	0.1	0.1	0.1	0.1	0.1
Xian .....	0.1	0.1	0.2	0.2	0.2	0.2	0.2	0.2	0.2	0.2	0.2	0.2	0.3	0.3
Xiangxiang .....	0.1	0.1	0.1	0.1	0.1	0.1	0.1	0.1	0.1	0.1	0.1	0.1	0.1	0.1
Xiantao .....	0.1	0.1	0.1	0.1	0.1	0.1	0.1	0.1	0.1	0.1	0.1	0.1	0.1	0.2
Xianyang .....	0.0	0.0	0.0	0.0	0.0	0.0	0.0	0.1	0.1	0.1	0.1	0.1	0.1	0.1
Xiaoshan .....	0.2	0.2	0.2	0.1	0.1	0.1	0.1	0.1	0.1	0.1	0.1	0.1	0.1	0.1
Xinghua .....	0.2	0.2	0.2	0.2	0.2	0.2	0.1	0.1	0.1	0.1	0.1	0.1	0.1	0.1
Xintai .....	0.2	0.2	0.2	0.2	0.2	0.1	0.1	0.1	0.1	0.1	0.1	0.1	0.1	0.1
Xinyi .....	0.1	0.1	0.1	0.1	0.1	0.1	0.1	0.1	0.1	0.1	0.1	0.1	0.1	0.1
Xinyu .....	0.0	0.0	0.0	0.0	0.0	0.0	0.0	0.0	0.1	0.1	0.1	0.1	0.1	0.1
Xuanzhou .....	0.1	0.1	0.1	0.1	0.1	0.1	0.1	0.1	0.1	0.1	0.1	0.1	0.1	0.1
Xuzhou .....	0.1	0.1	0.1	0.1	0.1	0.1	0.1	0.1	0.1	0.1	0.1	0.1	0.2	0.2
Yancheng .....	0.1	0.1	0.1	0.1	0.1	0.1	0.1	0.1	0.1	0.1	0.1	0.1	0.1	0.1
Yantai .....	0.0	0.0	0.0	0.0	0.0	0.0	0.0	0.0	0.1	0.1	0.1	0.1	0.2	0.2
Yichun (Heilongjiang) .....	0.1	0.1	0.1	0.1	0.1	0.1	0.1	0.1	0.1	0.1	0.1	0.1	0.1	0.1
Yichun (Jiangxi) .....	0.0	0.0	0.1	0.1	0.1	0.1	0.1	0.1	0.1	0.1	0.1	0.1	0.1	0.1
Yixing .....	0.2	0.2	0.1	0.1	0.1	0.1	0.1	0.1	0.1	0.1	0.1	0.1	0.1	0.1
Yiyang .....	0.1	0.1	0.1	0.1	0.1	0.1	0.1	0.1	0.1	0.1	0.1	0.1	0.1	0.1
Yongzhou .....	0.1	0.1	0.1	0.1	0.1	0.1	0.1	0.1	0.1	0.1	0.1	0.1	0.1	0.1
Yueyang .....	0.1	0.1	0.1	0.1	0.1	0.1	0.1	0.1	0.1	0.1	0.1	0.1	0.1	0.1
Yulin .....	0.1	0.1	0.1	0.1	0.1	0.1	0.1	0.1	0.1	0.1	0.1	0.1	0.1	0.1
Yuyao .....	0.1	0.1	0.1	0.1	0.1	0.1	0.1	0.1	0.1	0.1	0.1	0.1	0.1	0.1
Yuzhou .....	0.1	0.1	0.1	0.1	0.1	0.1	0.1	0.1	0.1	0.1	0.1	0.1	0.1	0.1
Zaoyang .....	0.1	0.1	0.1	0.1	0.1	0.1	0.1	0.1	0.1	0.1	0.1	0.1	0.1	0.1
Zaozhuang .....	0.1	0.1	0.1	0.1	0.1	0.1	0.1	0.1	0.2	0.2	0.2	0.2	0.2	0.2
Zhangjiakou .....	0.1	0.1	0.1	0.1	0.1	0.1	0.1	0.1	0.1	0.1	0.1	0.1	0.1	0.1
Zhangjiangang .....	0.1	0.1	0.1	0.1	0.1	0.1	0.1	0.1	0.1	0.1	0.1	0.1	0.1	0.1
Zhanjiang .....	0.1	0.1	0.1	0.1	0.1	0.1	0.1	0.1	0.1	0.1	0.1	0.1	0.1	0.1
Zhaodong .....	0.1	0.1	0.1	0.1	0.1	0.1	0.1	0.1	0.1	0.1	0.1	0.1	0.1	0.1
Zhengzhou .....	0.1	0.1	0.1	0.1	0.1	0.1	0.1	0.1	0.2	0.2	0.2	0.2	0.2	0.2
Zibo .....	0.3	0.3	0.3	0.2	0.2	0.2	0.2	0.2	0.2	0.2	0.2	0.2	0.2	0.2
Zigong .....	0.1	0.1	0.1	0.1	0.1	0.1	0.1	0.1	0.1	0.1	0.1	0.1	0.1	0.1

Table A.16. Percentage of the total population residing in each urban agglomeration (continued)

Estimates and projections: 1950-2015

Country and agglomeration	Percentage													
	1950	1955	1960	1965	1970	1975	1980	1985	1990	1995	2000	2005	2010	2015
<b>CHINA, HONG KONG SAR (2)</b>														
Hong Kong .....	82.5	83.8	85.0	86.4	87.7	89.7	91.5	92.9	99.9	100.0	100.0	100.0	100.0	100.0
<b>COLOMBIA</b>														
Barranquilla .....	2.3	2.5	2.7	2.9	3.1	3.3	3.4	3.6	3.6	3.6	4.0	4.2	4.3	4.4
Bogotá .....	5.4	6.5	7.7	9.2	10.6	12.1	12.9	13.8	14.2	14.8	16.1	16.7	17.0	17.0
Bucaramanga .....	0.9	1.0	1.1	1.3	1.4	1.6	1.7	1.7	1.9	2.0	2.2	2.3	2.4	2.5
Cali .....	1.8	2.3	2.8	3.4	3.8	4.2	4.3	4.5	4.5	4.7	5.3	5.7	5.9	6.0
Cartagena .....	0.8	0.9	1.1	1.2	1.2	1.3	1.5	1.6	1.6	1.7	2.0	2.2	2.3	2.4
Cucuta .....	0.6	0.6	0.7	0.8	0.9	1.0	1.2	1.3	1.5	1.7	1.8	1.9	2.0	2.1
Medellín .....	3.0	3.6	4.3	5.1	5.6	6.1	6.1	6.2	6.1	6.2	6.8	7.1	7.3	7.4
<b>CONGO</b>														
Brazzaville .....	26.8	26.2	25.4	24.5	23.3	23.5	28.1	32.8	37.0	40.5	43.3	45.2	46.6	47.8
<b>COSTA RICA</b>														
San José .....	21.3	22.3	23.1	23.9	25.4	26.7	26.3	25.9	25.1	24.2	23.9	24.2	24.9	25.7
<b>CÔTE D'IVOIRE</b>														
Abidjan .....	2.1	3.2	4.7	7.0	10.0	14.2	15.0	15.8	17.4	20.0	23.7	25.7	27.1	28.2
<b>CROATIA</b>														
Zagreb .....	8.7	9.5	10.6	11.9	13.5	14.2	14.7	16.4	18.8	21.2	22.9	24.1	25.0	25.6
<b>CUBA</b>														
Havana .....	19.6	19.9	20.3	20.3	20.5	19.6	19.7	19.8	19.8	19.9	20.1	20.3	20.3	20.3
<b>CZECH REPUBLIC</b>														
Prague .....	11.2	11.1	11.2	11.1	11.0	11.3	11.5	11.6	11.7	11.7	11.7	11.8	11.9	12.0
<b>DEM. PEOPLE'S REPUBLIC OF KOREA</b>														
Nampo .....	0.5	0.7	0.8	0.9	1.1	1.3	1.7	2.2	2.9	3.8	4.6	5.1	5.4	5.6
Pyongyang .....	4.8	5.6	5.7	6.1	6.9	8.4	10.7	11.5	12.4	13.4	14.0	14.3	14.5	14.7
<b>DEM. REPUBLIC OF THE CONGO</b>														
Kinshasa .....	1.4	2.1	2.9	4.5	6.7	7.5	8.2	8.9	9.3	9.4	9.9	10.3	11.1	11.8
Lubumbashi .....	0.9	1.1	1.3	1.4	1.6	1.7	1.7	1.8	1.8	1.8	1.9	2.0	2.2	2.3
<b>DENMARK</b>														
Copenhagen .....	28.4	29.0	29.3	28.9	28.0	27.3	27.0	26.6	26.0	25.5	25.0	24.8	24.7	24.7
<b>DOMINICAN REPUBLIC</b>														
Santiago de los Caballeros .....	3.8	4.0	4.2	4.8	5.7	6.9	8.5	8.9	9.1	9.3	9.6	9.9	10.3	10.5
Santo Domingo .....	9.3	11.4	13.8	16.1	19.0	21.7	25.1	26.4	27.6	29.1	30.6	32.0	33.0	33.5
<b>ECUADOR</b>														
Guayaquil .....	7.5	8.7	10.1	11.1	11.8	12.5	13.5	14.2	14.5	16.1	16.7	17.1	17.4	17.7
Quito .....	6.1	6.7	7.3	7.9	8.5	9.1	9.8	10.3	10.6	12.0	12.8	13.3	13.7	14.0
<b>EGYPT</b>														
Alexandria .....	4.8	5.1	5.4	5.6	5.6	5.8	5.8	5.7	5.4	5.3	5.2	5.1	5.1	5.1
Cairo .....	11.0	12.1	13.3	14.6	15.1	15.7	15.6	15.4	14.8	14.3	13.9	13.7	13.6	13.7
Shubra el Kheima .....	0.2	0.2	0.4	0.5	0.7	0.9	1.1	1.3	1.4	1.4	1.4	1.4	1.4	1.5
<b>EL SALVADOR</b>														
San Salvador .....	10.0	11.0	12.1	13.1	13.9	14.5	15.3	17.3	19.0	20.1	21.4	22.3	22.9	23.5
<b>ETHIOPIA</b>														
Addis Ababa .....	2.1	2.2	2.3	2.3	2.5	2.8	3.3	3.6	3.8	3.9	4.2	4.6	5.0	5.5
<b>FINLAND</b>														
Helsinki .....	9.1	9.6	10.1	10.5	11.0	12.4	14.1	14.8	17.5	18.5	18.1	18.1	18.1	18.1
<b>FRANCE</b>														
Lille .....	1.7	1.8	1.8	1.8	1.8	1.8	1.7	1.7	1.7	1.7	1.7	1.7	1.7	1.7
Lyon .....	1.4	1.6	1.9	2.1	2.2	2.2	2.2	2.2	2.2	2.3	2.3	2.3	2.3	2.3
Marseille .....	1.6	1.7	1.8	2.0	2.2	2.3	2.3	2.2	2.2	2.2	2.2	2.2	2.2	2.2
Paris .....	13.0	14.4	15.8	16.4	16.7	16.9	16.6	16.5	16.4	16.3	16.3	16.2	16.1	15.9
Toulouse .....	0.6	0.7	0.8	0.8	0.9	1.0	1.0	1.0	1.2	1.2	1.3	1.3	1.4	1.4

Table A.16. Percentage of the total population residing in each urban agglomeration (continued)

Estimates and projections: 1950-2015

Country and agglomeration	Percentage													
	1950	1955	1960	1965	1970	1975	1980	1985	1990	1995	2000	2005	2010	2015
<b>GEORGIA</b>														
Tbilisi .....	16.3	16.7	17.3	17.9	19.1	20.2	21.5	22.3	23.4	25.8	26.7	27.4	28.4	29.4
<b>GERMANY</b>														
Aachen .....	1.0	1.1	1.2	1.2	1.2	1.2	1.2	1.2	1.3	1.3	1.3	1.3	1.3	1.3
Berlin .....	4.9	4.7	4.5	4.3	4.1	4.1	4.1	4.2	4.1	4.1	4.0	4.1	4.1	4.1
Bielefeld .....	1.4	1.4	1.4	1.4	1.4	1.4	1.4	1.5	1.5	1.5	1.6	1.6	1.6	1.6
Bremen .....	1.0	1.0	1.1	1.1	1.1	1.0	1.0	1.0	1.1	1.1	1.1	1.1	1.1	1.1
Hamburg .....	3.2	3.2	3.3	3.2	3.2	3.2	3.1	3.2	3.2	3.2	3.2	3.3	3.3	3.3
Hannover .....	1.4	1.5	1.5	1.5	1.6	1.5	1.5	1.5	1.5	1.6	1.6	1.6	1.6	1.6
Karlsruhe .....	0.9	1.0	1.0	1.0	1.1	1.1	1.1	1.1	1.1	1.2	1.2	1.2	1.2	1.2
Munich .....	1.8	2.0	2.1	2.3	2.5	2.5	2.5	2.6	2.7	2.7	2.8	2.8	2.8	2.9
Nuremberg .....	1.2	1.2	1.3	1.3	1.3	1.3	1.3	1.3	1.4	1.4	1.5	1.5	1.5	1.5
Rhein-Main (3) .....	3.4	3.6	3.7	3.9	4.1	4.1	4.2	4.2	4.4	4.4	4.5	4.5	4.6	4.6
Rhein-Neckar (4) .....	1.6	1.7	1.7	1.8	1.8	1.8	1.8	1.8	1.9	1.9	2.0	2.0	2.0	2.0
Rhein-Ruhr Middle (5) .....	2.9	3.2	3.4	3.4	3.5	3.3	3.2	3.0	3.4	3.7	3.9	4.1	4.1	4.1
Rhein-Ruhr North (6) .....	7.7	8.3	8.8	8.6	8.4	8.2	8.1	8.0	8.0	7.9	8.0	8.0	8.1	8.1
Rhein-Ruhr South (7) .....	2.6	2.8	3.1	3.2	3.3	3.3	3.4	3.5	3.6	3.7	3.7	3.8	3.8	3.8
Saarland (8) .....	1.2	1.2	1.2	1.2	1.2	1.1	1.1	1.1	1.1	1.1	1.1	1.1	1.1	1.1
Stuttgart .....	2.2	2.4	2.6	2.8	2.9	2.9	3.0	3.0	3.1	3.2	3.3	3.3	3.3	3.4
<b>GHANA</b>														
Accra .....	5.1	5.5	5.8	7.0	8.7	8.8	9.2	9.0	9.1	9.3	9.7	10.1	10.5	11.0
<b>GREECE</b>														
Athens .....	23.6	25.1	27.0	28.0	28.7	30.3	31.0	30.7	30.2	29.6	29.4	29.5	29.7	30.0
Thessaloniki .....	3.9	4.1	4.5	5.2	6.2	6.8	7.2	7.3	7.3	7.3	7.4	7.6	7.7	7.9
<b>GUATEMALA</b>														
Guatemala City .....	14.4	13.9	13.4	13.0	12.6	11.9	11.0	14.1	19.2	25.8	28.5	29.9	31.0	32.3
<b>GUINEA</b>														
Conakry .....	1.5	2.4	3.6	6.0	10.0	13.8	13.6	13.9	14.3	14.2	15.1	16.5	17.2	18.3
<b>HAITI</b>														
Port-au-Prince .....	4.4	5.5	6.8	8.3	10.2	11.7	12.8	14.4	16.4	19.0	21.7	24.1	26.2	28.0
<b>HONDURAS</b>														
Tegucigalpa .....	5.3	6.0	6.8	7.5	8.6	9.9	11.5	13.4	14.6	14.5	14.8	15.6	16.5	17.1
<b>HUNGARY</b>														
Budapest .....	17.3	17.4	18.1	18.5	18.8	19.0	19.2	19.3	19.4	18.7	18.2	18.7	19.2	19.7
<b>INDIA</b>														
Agra .....	0.1	0.1	0.1	0.1	0.1	0.1	0.1	0.1	0.1	0.1	0.1	0.1	0.2	0.2
Ahmedabad .....	0.2	0.3	0.3	0.3	0.3	0.3	0.4	0.4	0.4	0.4	0.4	0.5	0.5	0.5
Allahabad .....	0.1	0.1	0.1	0.1	0.1	0.1	0.1	0.1	0.1	0.1	0.1	0.1	0.1	0.1
Amritsar .....	0.1	0.1	0.1	0.1	0.1	0.1	0.1	0.1	0.1	0.1	0.1	0.1	0.1	0.1
Asansol .....	0.0	0.0	0.0	0.0	0.0	0.0	0.1	0.1	0.1	0.1	0.1	0.1	0.1	0.1
Aurangabad .....	0.0	0.0	0.0	0.0	0.0	0.0	0.0	0.1	0.1	0.1	0.1	0.1	0.1	0.1
Bangalore .....	0.2	0.2	0.3	0.3	0.3	0.3	0.4	0.4	0.5	0.5	0.6	0.6	0.6	0.7
Bhopal .....	0.0	0.0	0.0	0.1	0.1	0.1	0.1	0.1	0.1	0.1	0.1	0.2	0.2	0.2
Calcutta .....	1.2	1.3	1.2	1.2	1.2	1.3	1.3	1.3	1.3	1.3	1.3	1.3	1.3	1.4
Chandigarh .....	0.0	0.0	0.0	0.0	0.0	0.0	0.1	0.1	0.1	0.1	0.1	0.1	0.1	0.1
Coimbatore .....	0.1	0.1	0.1	0.1	0.1	0.1	0.1	0.1	0.1	0.1	0.1	0.1	0.2	0.2
Delhi .....	0.4	0.5	0.5	0.6	0.6	0.7	0.8	0.9	1.0	1.1	1.2	1.4	1.6	1.7
Dhanbad .....	0.0	0.0	0.0	0.1	0.1	0.1	0.1	0.1	0.1	0.1	0.1	0.1	0.1	0.1
Durg-Bhilainagar .....	0.0	0.0	0.0	0.0	0.0	0.1	0.1	0.1	0.1	0.1	0.1	0.1	0.1	0.1
Faridabad .....	0.0	0.0	0.0	0.0	0.0	0.0	0.0	0.1	0.1	0.1	0.1	0.1	0.1	0.2
Ghaziabad .....	0.0	0.0	0.0	0.0	0.0	0.0	0.0	0.0	0.1	0.1	0.1	0.1	0.1	0.2
Guwahati .....	0.0	0.0	0.0	0.1	0.1	0.1	0.1	0.1	0.1	0.1	0.1	0.1	0.1	0.1
Gwalior .....	0.1	0.1	0.1	0.1	0.1	0.1	0.1	0.1	0.1	0.1	0.1	0.1	0.1	0.1
Hubli-Dharwad .....	0.1	0.1	0.1	0.1	0.1	0.1	0.1	0.1	0.1	0.1	0.1	0.1	0.1	0.1
Hyderabad .....	0.3	0.3	0.3	0.3	0.3	0.3	0.4	0.4	0.5	0.5	0.5	0.6	0.6	0.6
Indore .....	0.1	0.1	0.1	0.1	0.1	0.1	0.1	0.1	0.1	0.1	0.2	0.2	0.2	0.2
Jabalpur .....	0.1	0.1	0.1	0.1	0.1	0.1	0.1	0.1	0.1	0.1	0.1	0.1	0.1	0.1
Jaipur .....	0.1	0.1	0.1	0.1	0.1	0.1	0.1	0.2	0.2	0.2	0.2	0.3	0.3	0.3
Jamshedpur .....	0.1	0.1	0.1	0.1	0.1	0.1	0.1	0.1	0.1	0.1	0.1	0.1	0.1	0.1
Jodhpur .....	0.0	0.1	0.1	0.1	0.1	0.1	0.1	0.1	0.1	0.1	0.1	0.1	0.1	0.1
Kanpur .....	0.2	0.2	0.2	0.2	0.2	0.2	0.2	0.2	0.2	0.2	0.3	0.3	0.3	0.3
Kochi (Cochin) .....	0.1	0.1	0.1	0.1	0.1	0.1	0.1	0.1	0.1	0.1	0.1	0.1	0.1	0.1

Table A.16. Percentage of the total population residing in each urban agglomeration (continued)

Estimates and projections: 1950-2015

Country and agglomeration	Percentage													
	1950	1955	1960	1965	1970	1975	1980	1985	1990	1995	2000	2005	2010	2015
Kozhikode (Calicut) .....	0.0	0.0	0.1	0.1	0.1	0.1	0.1	0.1	0.1	0.1	0.1	0.1	0.1	0.1
Lucknow .....	0.1	0.1	0.1	0.1	0.1	0.1	0.1	0.1	0.2	0.2	0.2	0.2	0.2	0.3
Ludhiana .....	0.0	0.0	0.1	0.1	0.1	0.1	0.1	0.1	0.1	0.1	0.1	0.1	0.1	0.2
Madras .....	0.4	0.4	0.4	0.5	0.5	0.6	0.6	0.6	0.6	0.6	0.6	0.6	0.6	0.7
Madurai .....	0.1	0.1	0.1	0.1	0.1	0.1	0.1	0.1	0.1	0.1	0.1	0.1	0.1	0.1
Meerut .....	0.1	0.1	0.1	0.1	0.1	0.1	0.1	0.1	0.1	0.1	0.1	0.1	0.1	0.1
Mumbai (Bombay) .....	0.8	0.9	0.9	1.0	1.1	1.2	1.3	1.4	1.5	1.5	1.6	1.7	1.8	1.8
Mysore .....	0.1	0.1	0.1	0.1	0.1	0.1	0.1	0.1	0.1	0.1	0.1	0.1	0.1	0.1
Nagpur .....	0.1	0.1	0.2	0.2	0.2	0.2	0.2	0.2	0.2	0.2	0.2	0.2	0.2	0.2
Nashik .....	0.0	0.0	0.0	0.0	0.0	0.1	0.1	0.1	0.1	0.1	0.1	0.1	0.1	0.2
Patna .....	0.1	0.1	0.1	0.1	0.1	0.1	0.1	0.1	0.1	0.1	0.2	0.2	0.2	0.2
Pune (Poona) .....	0.2	0.2	0.2	0.2	0.2	0.2	0.2	0.3	0.3	0.3	0.4	0.4	0.5	0.5
Rajkot .....	0.0	0.0	0.0	0.0	0.1	0.1	0.1	0.1	0.1	0.1	0.1	0.1	0.1	0.1
Ranchi .....	0.0	0.0	0.0	0.0	0.0	0.1	0.1	0.1	0.1	0.1	0.1	0.1	0.1	0.1
Solapur .....	0.1	0.1	0.1	0.1	0.1	0.1	0.1	0.1	0.1	0.1	0.1	0.1	0.1	0.1
Srinagar .....	0.1	0.1	0.1	0.1	0.1	0.1	0.1	0.1	0.1	0.1	0.1	0.1	0.1	0.1
Surat .....	0.1	0.1	0.1	0.1	0.1	0.1	0.1	0.1	0.2	0.2	0.3	0.3	0.4	0.5
Thiruvananthapuram .....	0.1	0.1	0.1	0.1	0.1	0.1	0.1	0.1	0.1	0.1	0.1	0.1	0.1	0.1
Tiruchchirapalli .....	0.1	0.1	0.1	0.1	0.1	0.1	0.1	0.1	0.1	0.1	0.1	0.1	0.1	0.1
Vadodara .....	0.1	0.1	0.1	0.1	0.1	0.1	0.1	0.1	0.1	0.1	0.1	0.2	0.2	0.2
Varanasi (Benares) .....	0.1	0.1	0.1	0.1	0.1	0.1	0.1	0.1	0.1	0.1	0.1	0.1	0.1	0.1
Vijayawada .....	0.0	0.0	0.1	0.1	0.1	0.1	0.1	0.1	0.1	0.1	0.1	0.1	0.1	0.1
Visakhapatnam .....	0.0	0.0	0.0	0.0	0.1	0.1	0.1	0.1	0.1	0.1	0.1	0.1	0.1	0.1
<b>INDONESIA</b>														
Bandar Lampung (Tanj) .....	0.0	0.0	0.1	0.1	0.1	0.2	0.2	0.3	0.3	0.4	0.4	0.5	0.6	0.6
Bandung .....	0.6	0.8	0.9	1.0	1.1	1.1	1.2	1.3	1.3	1.5	1.6	1.8	2.0	2.1
Jakarta .....	1.8	2.3	2.8	3.1	3.3	3.6	4.0	4.1	4.2	4.6	5.2	5.8	6.5	6.9
Malang .....	2.5	1.1	0.4	0.3	0.3	0.3	0.3	0.3	0.3	0.4	0.4	0.4	0.4	0.5
Medan .....	0.4	0.4	0.5	0.6	0.7	0.8	0.8	0.8	0.8	0.9	0.9	0.9	1.0	1.1
Palembang .....	0.3	0.4	0.5	0.5	0.4	0.4	0.5	0.5	0.6	0.6	0.7	0.7	0.8	0.9
Semarang .....	0.5	0.5	0.5	0.5	0.5	0.5	0.5	0.5	0.4	0.4	0.4	0.4	0.4	0.4
Surabaya .....	0.9	0.9	1.0	1.0	1.1	1.1	1.1	1.1	1.1	1.1	1.2	1.2	1.3	1.4
Tegal .....	0.0	0.1	0.1	0.1	0.2	0.2	0.2	0.3	0.3	0.3	0.4	0.4	0.4	0.5
Ujung Pandang .....	0.2	0.2	0.3	0.3	0.3	0.4	0.4	0.4	0.4	0.5	0.5	0.5	0.6	0.6
<b>IRAN (ISLAMIC REPUBLIC OF)</b>														
Ahvaz .....	0.5	0.6	0.7	0.8	0.8	0.9	1.0	1.1	1.2	1.2	1.2	1.3	1.3	1.4
Esfahan .....	1.1	1.2	1.4	1.6	1.9	2.3	2.3	2.0	1.9	1.9	2.0	2.1	2.1	2.2
Karaj .....	0.1	0.2	0.2	0.3	0.3	0.4	0.5	0.5	0.7	1.2	1.5	1.6	1.7	1.8
Mashhad .....	1.0	1.2	1.4	1.5	1.8	2.0	2.4	2.8	2.9	2.9	2.8	2.8	2.8	2.9
Qom .....	0.5	0.5	0.5	0.5	0.6	0.7	0.8	1.0	1.1	1.2	1.3	1.4	1.5	1.6
Shiraz .....	0.8	0.8	0.9	1.0	1.1	1.2	1.5	1.7	1.6	1.6	1.6	1.6	1.7	1.7
Tabriz .....	1.4	1.5	1.5	1.5	1.7	2.0	2.0	1.9	1.8	1.8	1.8	1.8	1.9	1.9
Teheran .....	6.2	7.3	8.6	10.1	11.4	12.8	13.0	12.0	10.9	10.3	9.9	9.7	9.5	9.4
<b>IRAQ</b>														
Baghdad .....	11.2	12.2	14.9	20.2	22.9	25.5	25.9	24.2	23.4	22.1	21.2	20.4	19.8	19.5
Mosul .....	2.8	2.8	3.0	3.3	3.4	3.6	3.8	4.0	4.3	4.6	4.9	5.2	5.4	5.5
<b>IRELAND</b>														
Dublin .....	21.3	22.2	23.3	25.1	26.1	26.2	26.6	26.0	26.1	26.2	25.9	25.8	25.8	26.0
<b>ISRAEL</b>														
Tel Aviv-Jaffa .....	33.2	31.8	34.9	34.4	35.5	35.9	37.6	39.5	39.7	35.5	33.1	31.8	31.3	31.0
<b>ITALY</b>														
Florence .....	1.4	1.5	1.5	1.6	1.7	1.7	1.6	1.5	1.4	1.4	1.4	1.4	1.4	1.4
Genoa .....	1.9	2.0	2.1	2.1	2.1	2.0	1.9	1.8	1.7	1.6	1.5	1.6	1.6	1.6
Milan .....	7.7	8.3	9.0	9.6	10.3	10.0	9.5	8.8	8.1	7.4	7.4	7.4	7.5	7.7
Naples .....	5.8	6.1	6.4	6.5	6.7	6.5	6.4	6.0	5.7	5.3	5.2	5.3	5.3	5.5
Rome .....	3.3	3.9	4.6	5.1	5.4	5.4	5.3	5.2	4.9	4.6	4.6	4.6	4.7	4.8
Turin .....	1.9	2.2	2.5	2.7	3.0	3.0	2.8	2.7	2.5	2.3	2.2	2.3	2.3	2.3
<b>JAPAN</b>														
Hiroshima .....	0.2	0.3	0.3	0.4	0.4	0.5	0.6	0.7	0.7	0.7	0.7	0.7	0.7	0.7
Kitakyushu .....	1.1	1.3	1.4	1.5	1.6	1.7	1.7	1.8	2.0	2.1	2.2	2.2	2.3	2.3
Kyoto .....	1.2	1.2	1.2	1.2	1.2	1.5	1.5	1.4	1.4	1.4	1.5	1.5	1.5	1.5
Nagoya .....	1.2	1.4	1.7	1.8	1.9	2.1	2.2	2.2	2.4	2.4	2.5	2.5	2.5	2.6
Osaka .....	5.0	5.7	6.6	7.7	9.0	8.8	8.6	8.6	8.9	8.8	8.7	8.6	8.6	8.6

**Table A.16. Percentage of the total population residing in each urban agglomeration (continued)**

**Estimates and projections: 1950-2015**

Country and agglomeration	Percentage													
	1950	1955	1960	1965	1970	1975	1980	1985	1990	1995	2000	2005	2010	2015
Sapporo .....	0.3	0.4	0.5	0.6	0.8	0.9	1.0	1.1	1.3	1.3	1.4	1.5	1.5	1.6
Sendai .....	0.4	0.4	0.4	0.5	0.5	0.6	0.6	0.6	0.6	0.7	0.7	0.8	0.9	0.9
Tokyo .....	8.3	9.8	11.7	13.6	15.8	17.7	18.7	19.3	20.3	20.6	20.8	21.0	21.1	21.3
<b>JORDAN</b>														
Amman .....	19.1	21.1	24.3	27.1	23.9	25.8	28.8	28.9	28.9	23.2	23.4	23.2	23.0	23.0
<b>KAZAKHSTAN</b>														
Almaty .....	5.6	5.6	5.3	5.3	5.6	6.1	6.6	6.7	6.7	6.8	7.0	7.1	7.2	7.2
<b>KENYA</b>														
Nairobi .....	1.4	1.9	2.6	3.6	4.7	5.0	5.3	5.5	5.9	6.4	7.3	8.4	9.5	10.4
<b>KUWAIT</b>														
Kuwait City .....	58.9	66.0	72.4	77.8	73.3	67.8	60.4	54.4	41.8	50.8	45.9	43.0	41.6	41.1
<b>LATVIA</b>														
Riga .....	25.2	26.9	28.2	29.1	30.8	32.1	33.7	34.2	33.4	33.1	31.4	32.3	33.2	34.2
<b>LEBANON</b>														
Beirut .....	22.7	26.7	29.9	33.3	37.3	38.4	45.4	51.9	58.3	57.5	59.2	60.2	60.2	59.3
<b>LIBYAN ARAB JAMAHIRIYA</b>														
Benghazi .....	5.1	6.6	7.7	9.1	11.1	12.7	13.0	13.4	14.5	15.3	15.7	15.8	15.7	15.6
Tripoli .....	10.3	12.1	12.9	14.5	20.1	25.0	26.2	27.5	30.1	31.9	32.8	32.9	32.5	32.1
<b>MADAGASCAR</b>														
Antananarivo .....	4.3	4.5	4.7	4.9	5.2	5.2	5.9	6.8	7.8	8.9	10.0	11.2	12.3	13.3
<b>MALAYSIA</b>														
Kuala Lumpur .....	3.4	4.0	4.2	4.1	4.2	5.3	6.7	6.5	6.3	6.2	6.2	6.4	6.6	6.7
<b>MALI</b>														
Bamako .....	1.8	2.3	2.9	3.7	4.8	6.1	7.1	7.8	8.4	9.1	9.8	10.5	11.3	12.1
<b>MEXICO</b>														
Ciudad Juárez .....	0.4	0.6	0.7	0.8	0.8	0.8	0.8	0.9	1.0	1.1	1.3	1.4	1.5	1.5
Culiacán .....	0.2	0.2	0.2	0.3	0.3	0.4	0.5	0.6	0.7	0.8	0.8	0.8	0.7	0.7
Guadalajara .....	1.5	1.9	2.4	2.7	3.0	3.1	3.4	3.5	3.6	3.8	3.7	3.7	3.6	3.6
León .....	0.4	0.6	0.8	0.9	0.9	1.0	1.1	1.1	1.2	1.2	1.3	1.3	1.4	1.4
Mérida .....	0.5	0.5	0.6	0.5	0.5	0.6	0.7	0.7	0.8	0.8	0.9	0.9	0.9	0.9
Mexicali .....	0.2	0.3	0.5	0.5	0.5	0.5	0.5	0.6	0.7	0.8	0.8	0.8	0.8	0.8
Mexico City .....	10.4	12.0	13.6	15.4	17.3	18.1	19.3	18.7	18.4	18.4	18.3	17.8	17.4	17.1
Monterrey .....	1.3	1.6	1.9	2.2	2.5	2.7	2.9	3.0	3.1	3.2	3.3	3.3	3.3	3.3
Puebla .....	0.8	0.9	1.0	1.1	1.3	1.5	1.7	1.8	2.0	2.1	1.9	1.8	1.7	1.7
Querétaro .....	0.2	0.2	0.2	0.2	0.2	0.3	0.3	0.5	0.7	0.7	0.8	0.9	0.9	0.9
San Luis Potosí .....	0.5	0.5	0.6	0.6	0.6	0.6	0.7	0.7	0.8	0.8	0.9	0.9	0.9	0.9
Tijuana .....	0.2	0.3	0.4	0.5	0.6	0.6	0.6	0.8	0.9	1.1	1.3	1.5	1.6	1.6
Toluca .....	0.2	0.2	0.2	0.3	0.3	0.5	0.9	0.9	1.0	1.1	1.5	1.9	2.1	2.3
Torreón .....	0.7	0.8	0.9	0.9	0.9	0.9	1.0	1.0	1.1	1.0	1.0	1.0	1.0	1.0
<b>MONGOLIA</b>														
Ulan Bator .....	9.2	13.2	18.7	22.7	23.7	24.6	25.4	25.8	25.8	27.4	30.2	31.3	31.8	32.2
<b>MOROCCO</b>														
Casablanca .....	7.0	7.7	8.3	9.1	9.8	10.4	10.9	10.9	10.9	11.0	11.2	11.6	11.9	12.2
Fes .....	1.8	2.1	2.4	2.4	2.4	2.5	2.6	2.7	2.8	2.9	3.0	3.2	3.3	3.5
Marrakech .....	2.3	2.2	2.1	2.1	2.1	2.1	2.1	2.2	2.4	2.5	2.8	2.9	3.1	3.2
Rabat .....	1.6	1.8	2.0	2.5	3.2	3.7	4.2	4.5	4.7	5.0	5.4	5.7	6.0	6.2
<b>MOZAMBIQUE</b>														
Maputo .....	1.5	1.9	2.4	3.2	4.0	4.4	4.7	5.0	5.7	5.7	6.0	6.6	7.4	8.1
<b>MYANMAR</b>														
Mandalay .....	0.9	1.1	1.2	1.3	1.4	1.5	1.5	1.5	1.5	1.5	1.6	1.7	1.9	2.1
Yangon .....	3.9	4.0	4.4	4.8	5.3	5.8	6.6	7.5	8.2	8.7	9.2	9.8	10.6	11.3
<b>NETHERLANDS</b>														
Amsterdam .....	8.5	8.2	7.9	7.9	8.0	7.2	6.8	6.9	7.0	7.1	7.0	6.9	6.8	6.8
Rotterdam .....	7.3	7.3	7.2	7.6	8.2	7.5	7.3	7.1	7.0	7.0	6.8	6.7	6.6	6.6

Table A.16. Percentage of the total population residing in each urban agglomeration (continued)

Estimates and projections: 1950-2015

Country and agglomeration	Percentage													
	1950	1955	1960	1965	1970	1975	1980	1985	1990	1995	2000	2005	2010	2015
<b>NEW ZEALAND</b>														
Auckland .....	16.7	18.1	18.6	20.2	22.5	23.6	24.9	25.0	25.9	27.1	29.2	31.8	33.2	33.9
<b>NICARAGUA</b>														
Managua .....	9.7	11.2	12.9	14.8	17.3	17.8	18.0	18.3	19.2	19.6	19.9	20.2	20.7	21.2
<b>NIGER</b>														
Niamey .....	1.4	1.6	1.9	2.4	3.0	3.9	4.6	5.2	5.8	6.4	7.2	7.9	8.8	9.7
<b>NIGERIA</b>														
Ibadan .....	1.4	1.5	1.5	1.5	1.5	1.5	1.5	1.5	1.4	1.4	1.4	1.4	1.5	1.5
Lagos .....	1.0	1.4	2.0	2.7	2.9	3.4	4.0	4.7	5.5	6.5	7.6	8.6	9.3	9.7
Ogbomosho .....	0.4	0.5	0.7	0.8	0.8	0.8	0.8	0.7	0.7	0.7	0.7	0.7	0.8	0.8
<b>NORWAY</b>														
Oslo .....	15.1	15.5	16.1	16.1	16.1	15.8	15.7	16.0	16.1	16.7	17.4	17.7	17.8	17.9
<b>PAKISTAN</b>														
Faisalabad .....	0.4	0.6	0.8	1.0	1.2	1.3	1.3	1.3	1.4	1.5	1.5	1.6	1.6	1.7
Gujranwala .....	0.3	0.3	0.4	0.5	0.5	0.6	0.8	0.8	0.8	0.9	0.9	1.0	1.0	1.1
Hyderabad .....	0.6	0.7	0.9	0.9	0.9	0.9	0.9	0.9	0.9	0.9	0.9	0.9	0.9	0.9
Karachi .....	2.6	3.2	3.8	4.4	5.0	5.7	6.2	6.3	6.5	6.8	7.1	7.4	7.6	7.9
Lahore .....	2.1	2.3	2.6	2.9	3.2	3.4	3.5	3.6	3.6	3.8	3.9	4.0	4.1	4.3
Multan .....	0.5	0.6	0.7	0.8	0.8	0.9	0.9	0.9	0.9	0.9	0.9	0.9	0.9	1.0
Peshawar .....	0.4	0.4	0.4	0.4	0.4	0.5	0.7	0.7	0.7	0.7	0.8	0.8	0.8	0.9
Rawalpindi .....	0.6	0.6	0.7	0.8	0.9	1.0	1.0	1.0	1.0	1.0	1.1	1.1	1.2	1.2
<b>PANAMA</b>														
Panama City .....	19.9	22.5	25.1	27.6	30.2	30.7	31.5	33.3	35.4	37.9	41.1	42.4	43.6	44.7
<b>PARAGUAY</b>														
Asunción .....	15.0	15.8	16.8	17.8	19.2	20.7	21.6	22.1	22.0	22.4	23.0	23.7	24.5	25.2
<b>PERU</b>														
Lima .....	12.8	14.8	17.0	19.4	22.2	24.1	25.4	26.1	27.0	28.3	29.0	29.4	29.6	29.5
<b>PHILIPPINES</b>														
Davao .....	0.6	0.7	0.9	1.0	1.1	1.2	1.3	1.3	1.4	1.7	1.5	1.4	1.4	1.4
Metro Manila .....	7.7	8.1	8.4	9.0	9.7	11.9	12.4	12.7	13.1	13.8	13.2	12.9	12.9	13.1
<b>POLAND</b>														
Crakow .....	1.5	1.6	1.7	1.8	1.9	2.1	2.1	2.1	2.1	2.2	2.2	2.3	2.3	2.3
Gdansk .....	1.5	1.6	1.8	2.0	2.1	2.3	2.3	2.3	2.2	2.3	2.3	2.3	2.4	2.4
Katowice .....	6.8	7.4	8.1	8.2	8.5	8.9	9.1	8.8	8.8	8.9	9.0	9.2	9.3	9.3
Lodz .....	2.9	2.9	2.9	2.8	2.8	2.9	2.8	2.7	2.7	2.7	2.7	2.7	2.8	2.8
Warsaw .....	4.1	4.5	5.0	5.0	5.3	5.6	5.8	5.7	5.7	5.7	5.9	6.0	6.1	6.1
<b>PORTUGAL</b>														
Lisbon .....	9.3	9.7	10.1	10.7	12.0	12.8	13.4	17.6	24.6	33.9	38.5	42.0	44.4	45.3
Porto .....	4.3	4.6	4.9	5.0	5.4	5.5	5.5	7.6	11.2	16.3	19.4	21.7	23.3	23.9
<b>PUERTO RICO</b>														
San Juan .....	17.9	20.7	23.2	26.1	30.4	32.3	33.9	34.1	34.8	35.1	35.4	35.8	36.1	36.1
<b>REPUBLIC OF KOREA</b>														
Ansan .....	0.3	0.3	0.3	0.3	0.4	0.4	0.4	0.5	0.6	1.1	2.1	3.2	4.0	4.4
Inch'on .....	1.3	1.5	1.6	1.7	2.0	2.2	2.8	3.3	4.2	5.1	6.2	6.5	6.5	6.5
Kwangju .....	0.9	1.1	1.2	1.3	1.5	1.7	1.9	2.2	2.6	2.8	3.0	2.9	2.8	2.8
P'ohang .....	0.2	0.3	0.3	0.3	0.4	0.4	0.5	0.6	0.7	1.1	1.7	2.1	2.4	2.5
Puch'on .....	0.3	0.3	0.3	0.3	0.3	0.3	0.6	1.1	1.5	1.7	1.9	1.9	1.8	1.8
Pusan .....	4.7	4.9	4.6	4.8	5.7	6.9	8.2	8.6	8.8	8.5	8.2	7.9	7.7	7.6
Seoul .....	5.0	7.2	9.4	12.1	16.6	19.3	21.7	23.4	24.6	22.8	21.2	20.5	19.9	19.6
Songnam .....	0.3	0.3	0.4	0.5	0.6	0.8	1.0	1.1	1.2	1.9	2.9	3.7	4.1	4.3
Suwon .....	0.4	0.4	0.4	0.5	0.5	0.6	0.8	1.0	1.5	1.7	1.9	1.9	1.8	1.8
Taegu .....	1.7	2.3	2.6	2.8	3.3	3.7	4.2	4.9	5.2	5.4	5.7	5.5	5.4	5.3
Taejon .....	0.6	0.8	0.9	1.0	1.3	1.4	1.7	2.1	2.4	2.8	3.3	3.3	3.2	3.2
Ulsan .....	0.1	0.2	0.3	0.4	0.5	0.7	1.1	1.3	1.6	2.1	2.9	3.3	3.5	3.6

Table A.16. Percentage of the total population residing in each urban agglomeration (continued)

Estimates and projections: 1950-2015

Country and agglomeration	Percentage													
	1950	1955	1960	1965	1970	1975	1980	1985	1990	1995	2000	2005	2010	2015
<b>ROMANIA</b>														
Bucharest .....	6.8	7.3	7.5	7.9	8.2	8.8	8.8	8.8	8.8	9.0	8.9	9.0	9.2	9.3
<b>RUSSIAN FEDERATION</b>														
Chelyabinsk .....	0.6	0.6	0.6	0.6	0.7	0.7	0.8	0.8	0.8	0.7	0.7	0.7	0.7	0.8
Ekaterinburg .....	0.6	0.6	0.7	0.7	0.8	0.8	0.9	0.9	0.9	0.9	0.8	0.8	0.8	0.9
Kazan .....	0.5	0.5	0.6	0.6	0.7	0.7	0.7	0.7	0.7	0.7	0.7	0.7	0.8	0.8
Krasnoyarsk .....	0.3	0.3	0.4	0.4	0.5	0.5	0.6	0.6	0.6	0.6	0.6	0.6	0.6	0.6
Moscow .....	5.2	5.2	5.1	5.2	5.5	5.7	5.9	6.0	6.0	5.8	5.8	5.8	5.9	6.1
Nizhni Novgorod .....	0.8	0.8	0.8	0.8	0.9	0.9	1.0	1.0	1.0	0.9	0.9	0.9	0.9	1.0
Novosibirsk .....	0.7	0.7	0.8	0.8	0.9	0.9	1.0	1.0	1.0	0.9	0.9	0.9	0.9	1.0
Omsk .....	0.4	0.5	0.5	0.6	0.6	0.7	0.7	0.8	0.8	0.8	0.8	0.8	0.9	0.9
Perm .....	0.5	0.5	0.5	0.6	0.7	0.7	0.7	0.7	0.7	0.7	0.7	0.7	0.7	0.7
Rostov-on-Don .....	0.5	0.5	0.5	0.6	0.6	0.7	0.7	0.7	0.7	0.7	0.7	0.7	0.7	0.8
Saint Petersburg .....	2.8	2.8	2.8	2.9	3.1	3.2	3.3	3.4	3.3	3.2	3.2	3.2	3.3	3.4
Samara .....	0.6	0.7	0.7	0.7	0.8	0.9	0.9	0.9	0.8	0.8	0.8	0.8	0.8	0.8
Saratov .....	0.5	0.5	0.5	0.5	0.6	0.6	0.6	0.6	0.6	0.6	0.6	0.6	0.6	0.7
Tolyatti .....	0.0	0.0	0.1	0.1	0.2	0.3	0.4	0.4	0.4	0.5	0.5	0.6	0.6	0.7
Ufa .....	0.4	0.4	0.5	0.5	0.6	0.7	0.7	0.7	0.7	0.7	0.8	0.8	0.8	0.8
Ulyanovsk .....	0.1	0.2	0.2	0.2	0.3	0.3	0.3	0.4	0.4	0.5	0.6	0.7	0.8	0.9
Volgograd .....	0.4	0.5	0.5	0.6	0.6	0.7	0.7	0.7	0.7	0.7	0.7	0.7	0.7	0.8
Voronezh .....	0.3	0.4	0.4	0.4	0.5	0.5	0.6	0.6	0.6	0.6	0.6	0.7	0.7	0.7
<b>SAUDI ARABIA</b>														
Dammam .....	0.7	0.9	1.1	1.4	1.6	1.9	2.0	2.3	2.7	3.5	3.8	3.9	4.0	4.0
Jidda .....	3.7	3.6	3.5	4.1	6.1	8.2	8.9	9.9	11.3	14.6	15.7	16.2	16.4	16.3
Mecca .....	4.6	5.0	5.3	5.4	5.5	5.3	5.2	5.4	5.6	6.6	6.6	6.5	6.5	6.5
Medina .....	1.4	1.7	2.0	2.3	2.7	2.9	3.0	3.2	3.4	4.2	4.4	4.5	4.5	4.5
Riyadh .....	3.5	3.7	3.8	4.7	7.1	9.8	11.0	12.8	15.1	20.2	22.4	23.5	23.9	23.7
<b>SENEGAL</b>														
Dakar .....	8.9	10.2	11.5	12.9	14.4	16.0	17.0	18.0	19.1	20.6	22.1	23.5	24.8	25.8
<b>SIERRA LEONE</b>														
Freetown .....	2.7	3.5	4.6	6.1	7.8	9.8	11.3	12.8	14.3	16.7	18.2	18.5	20.0	21.2
<b>SINGAPORE</b>														
Singapore .....	100.0	100.0	100.0	100.0	100.0	100.0	100.0	100.0	100.0	100.0	100.0	100.0	100.0	100.0
<b>SOMALIA</b>														
Mogadishu .....	2.1	2.6	3.3	4.2	5.3	6.6	5.9	8.3	10.9	12.8	13.2	13.7	14.7	15.9
<b>SOUTH AFRICA</b>														
Cape Town .....	4.5	4.6	4.6	4.8	4.9	5.4	5.9	6.5	6.4	6.5	6.8	7.1	7.5	7.8
Durban .....	3.6	3.7	3.7	3.8	3.8	3.6	3.5	3.5	4.6	5.1	5.5	6.0	6.5	6.8
East Rand .....	4.0	4.0	3.9	3.9	4.0	3.9	3.8	3.7	3.7	3.6	3.6	3.6	3.7	3.8
Johannesburg .....	6.6	6.6	6.6	6.5	6.4	6.1	5.9	5.7	5.7	6.2	6.8	7.6	8.2	8.5
Port Elizabeth .....	1.4	1.5	1.7	1.9	2.1	2.2	2.4	2.5	2.3	2.3	2.3	2.4	2.5	2.6
Pretoria .....	2.0	2.2	2.4	2.5	2.5	2.6	2.7	2.8	2.9	3.2	3.7	4.2	4.6	4.8
<b>SPAIN</b>														
Barcelona .....	5.6	6.0	6.4	7.1	7.9	8.1	8.2	7.8	7.4	7.1	6.8	6.8	6.9	7.0
Madrid .....	5.5	6.4	7.3	8.5	10.0	10.7	11.4	11.1	10.6	10.2	10.0	10.0	10.0	10.2
<b>SUDAN</b>														
Khartoum .....	2.0	2.5	3.1	3.8	4.6	5.4	6.1	6.6	7.4	8.0	8.8	9.6	10.4	11.0
<b>SWEDEN</b>														
Göteborg .....	5.0	5.2	5.3	5.8	6.7	8.4	8.3	8.4	8.5	8.5	8.8	9.1	9.3	9.4
Stockholm .....	10.6	10.6	10.8	13.0	13.6	16.6	16.7	17.1	17.4	17.5	18.2	19.1	19.5	19.8
<b>SWITZERLAND</b>														
Zürich .....	10.5	10.3	10.0	10.5	11.5	11.3	11.2	11.7	12.2	13.0	13.1	13.2	13.4	13.6
<b>SYRIAN ARAB REPUBLIC</b>														
Aleppo .....	9.1	9.9	10.5	11.0	11.5	11.8	12.3	12.4	12.5	13.1	13.8	14.3	14.7	15.0
Damascus .....	10.5	11.6	12.7	13.7	14.6	15.1	15.8	15.0	14.0	13.5	13.2	13.2	13.4	13.7
Homs .....	2.9	3.2	3.5	3.7	4.0	4.2	4.5	4.5	4.6	4.8	5.0	5.2	5.4	5.6
<b>THAILAND</b>														
Bangkok .....	6.9	7.5	8.1	8.3	8.6	9.4	10.3	10.4	10.8	11.2	11.7	12.2	12.8	13.5



Table A.16. Percentage of the total population residing in each urban agglomeration (continued)

Country and agglomeration	Percentage													
	1950	1955	1960	1965	1970	1975	1980	1985	1990	1995	2000	2005	2010	2015
<b>TUNISIA</b>														
Tunis .....	13.4	13.7	13.8	13.8	14.4	15.3	17.7	19.5	19.2	19.3	20.0	20.7	21.2	21.4
<b>TURKEY</b>														
Adana .....	0.7	0.8	1.0	1.1	1.1	1.2	1.3	1.5	1.6	1.6	1.6	1.6	1.6	1.6
Ankara .....	2.6	2.9	3.2	3.5	3.8	4.3	4.2	4.4	4.5	4.6	4.7	4.7	4.8	4.8
Bursa .....	0.7	0.8	0.8	1.0	0.9	0.9	1.1	1.3	1.5	1.6	1.7	1.8	1.9	2.0
Gaziantep .....	0.5	0.6	0.7	0.7	0.9	0.8	0.8	0.9	1.1	1.1	1.1	1.1	1.2	1.2
Istanbul .....	5.2	5.7	6.3	7.1	7.9	9.0	9.8	10.7	11.7	12.5	13.4	14.0	14.3	14.4
Izmir .....	2.3	2.4	2.4	2.5	2.5	2.6	2.7	2.9	3.1	3.2	3.3	3.4	3.4	3.4
<b>UGANDA</b>														
Kampala .....	1.0	1.4	2.0	2.8	3.6	3.7	3.8	4.1	4.4	4.8	5.2	5.7	6.3	7.0
<b>UKRAINE</b>														
Dnepropetrovsk .....	1.4	1.5	1.6	1.7	1.8	2.0	2.2	2.2	2.3	2.2	2.2	2.3	2.4	2.5
Donetsk .....	1.6	1.6	1.7	1.8	1.9	2.0	2.1	2.1	2.1	2.1	2.0	2.1	2.2	2.3
Kharkov .....	2.0	2.1	2.3	2.4	2.6	2.8	2.9	3.0	3.1	3.0	2.9	3.0	3.1	3.3
Kiev .....	2.2	2.4	2.7	3.1	3.5	3.9	4.4	4.7	5.0	5.1	5.0	5.3	5.5	5.8
L'vov .....	0.9	0.9	1.0	1.1	1.2	1.3	1.4	1.5	1.5	1.6	1.5	1.6	1.7	1.8
Odessa .....	1.4	1.5	1.6	1.7	1.9	2.0	2.1	2.1	2.1	2.0	1.9	2.0	2.1	2.1
Zaporozhye .....	0.8	0.9	1.1	1.2	1.4	1.5	1.6	1.7	1.7	1.7	1.6	1.7	1.8	1.9
<b>UNITED ARAB EMIRATES</b>														
Dubai .....	...	...	...	...	...	35.6	25.3	22.7	23.8	27.7	34.0	36.2	37.5	38.1
<b>UNITED KINGDOM</b>														
Birmingham .....	4.6	4.7	4.7	4.6	4.5	4.3	4.2	4.1	4.0	3.9	3.8	3.8	3.8	3.8
Leeds .....	2.8	2.8	2.7	2.7	2.7	2.7	2.6	2.6	2.5	2.4	2.4	2.4	2.4	2.4
Liverpool .....	1.9	1.9	1.9	1.7	1.6	1.5	1.4	1.4	1.4	1.5	1.5	1.6	1.6	1.6
London .....	17.3	17.4	17.4	16.4	15.4	14.5	13.7	13.5	13.3	13.0	12.9	12.7	12.7	12.6
Manchester .....	5.0	5.0	4.9	4.6	4.5	4.3	4.2	4.1	4.0	3.8	3.8	3.8	3.7	3.7
Tyneside (Newcastle) .....	1.8	1.8	1.8	1.7	1.6	1.5	1.4	1.5	1.5	1.6	1.7	1.7	1.7	1.7
<b>UNITED REPUBLIC OF TANZANIA</b>														
Dar Es Salam .....	1.0	1.3	1.6	2.0	2.8	3.9	4.4	4.7	5.0	5.4	6.0	6.9	7.7	8.3
<b>UNITED STATES OF AMERICA</b>														
Atlanta .....	0.3	0.4	0.4	0.5	0.6	0.6	0.7	0.8	0.9	0.9	1.0	1.0	1.0	1.0
Austin .....	0.1	0.1	0.1	0.1	0.1	0.1	0.2	0.2	0.2	0.2	0.3	0.3	0.3	0.3
Baltimore .....	0.7	0.8	0.8	0.8	0.8	0.8	0.8	0.8	0.7	0.7	0.7	0.7	0.7	0.7
Boston .....	1.4	1.4	1.3	1.3	1.3	1.2	1.2	1.1	1.1	1.1	1.0	1.0	1.0	1.0
Buffalo-Niagra Falls .....	0.6	0.6	0.6	0.5	0.5	0.5	0.4	0.4	0.4	0.4	0.3	0.3	0.3	0.3
Chicago .....	3.1	3.2	3.2	3.2	3.2	3.1	2.9	2.8	2.7	2.5	2.5	2.4	2.4	2.4
Cincinnati .....	0.5	0.5	0.5	0.5	0.5	0.5	0.5	0.5	0.5	0.5	0.5	0.5	0.5	0.5
Cleveland .....	0.9	0.9	1.0	0.9	0.9	0.8	0.8	0.7	0.7	0.6	0.6	0.6	0.6	0.6
Columbus, Ohio .....	0.3	0.3	0.3	0.4	0.4	0.4	0.4	0.4	0.4	0.4	0.4	0.4	0.4	0.4
Dallas-Fort Worth .....	0.5	0.7	0.8	0.9	1.0	1.0	1.1	1.2	1.3	1.3	1.4	1.4	1.4	1.4
Denver .....	0.3	0.4	0.4	0.5	0.5	0.5	0.6	0.6	0.6	0.6	0.6	0.6	0.6	0.6
Detroit .....	1.8	1.8	1.9	1.9	1.9	1.8	1.7	1.5	1.5	1.4	1.3	1.3	1.3	1.3
Fort Lauderdale-Hollywood-Pampano Beach .....	0.0	0.1	0.2	0.2	0.3	0.4	0.4	0.5	0.5	0.5	0.5	0.5	0.5	0.5
Houston .....	0.4	0.5	0.6	0.7	0.8	0.9	1.1	1.1	1.1	1.2	1.2	1.2	1.2	1.2
Indianapolis .....	0.3	0.3	0.3	0.4	0.4	0.4	0.4	0.4	0.4	0.4	0.4	0.4	0.4	0.4
Jacksonville, Florida .....	0.2	0.2	0.2	0.2	0.3	0.3	0.3	0.3	0.3	0.3	0.3	0.3	0.3	0.3
Kansas City .....	0.4	0.5	0.5	0.5	0.5	0.5	0.5	0.5	0.5	0.5	0.5	0.5	0.5	0.5
Las Vegas .....	0.0	0.0	0.0	0.1	0.1	0.1	0.2	0.2	0.3	0.3	0.4	0.4	0.4	0.4
Los Angeles .....	2.6	3.0	3.5	3.7	4.0	4.1	4.1	4.3	4.5	4.6	4.7	4.6	4.6	4.5
Louisville .....	0.3	0.3	0.3	0.3	0.4	0.3	0.3	0.3	0.3	0.3	0.3	0.3	0.3	0.3
Memphis .....	0.3	0.3	0.3	0.3	0.3	0.3	0.3	0.3	0.3	0.3	0.3	0.3	0.3	0.3
Miami-Hialeah .....	0.3	0.4	0.5	0.5	0.6	0.6	0.7	0.7	0.8	0.8	0.8	0.8	0.8	0.8
Milwaukee .....	0.5	0.6	0.6	0.6	0.6	0.6	0.5	0.5	0.5	0.5	0.5	0.5	0.5	0.5
Minneapolis-St. Paul .....	0.6	0.7	0.7	0.8	0.8	0.8	0.8	0.8	0.8	0.8	0.8	0.8	0.8	0.8
New Orleans .....	0.4	0.4	0.5	0.5	0.5	0.5	0.5	0.4	0.4	0.4	0.4	0.4	0.4	0.4
New York .....	7.8	7.7	7.6	7.6	7.7	7.2	6.8	6.5	6.3	6.1	5.9	5.8	5.7	5.6
Norfolk-Virginia Beach-Newport News .....	0.2	0.3	0.3	0.3	0.3	0.3	0.3	0.4	0.5	0.6	0.7	0.7	0.7	0.7
Oklahoma City .....	0.2	0.2	0.2	0.3	0.3	0.3	0.3	0.3	0.3	0.3	0.3	0.3	0.3	0.3
Orlando .....	0.0	0.1	0.1	0.1	0.1	0.2	0.3	0.3	0.4	0.4	0.4	0.4	0.5	0.5
Philadelphia .....	1.9	1.9	2.0	1.9	1.9	1.8	1.8	1.7	1.7	1.6	1.6	1.5	1.5	1.5
Phoenix .....	0.1	0.2	0.3	0.3	0.4	0.5	0.6	0.7	0.8	0.9	0.9	0.9	0.9	0.9
Pittsburgh .....	1.0	1.0	1.0	0.9	0.9	0.8	0.8	0.7	0.7	0.6	0.6	0.6	0.6	0.6
Portland-Vancouver .....	0.3	0.3	0.4	0.4	0.4	0.4	0.4	0.5	0.5	0.5	0.5	0.5	0.5	0.5

Table A.16. Percentage of the total population residing in each urban agglomeration (continued)

Estimates and projections: 1950-2015

Country and agglomeration	Percentage													
	1950	1955	1960	1965	1970	1975	1980	1985	1990	1995	2000	2005	2010	2015
Providence-Pawtucket .....	0.4	0.4	0.4	0.4	0.4	0.4	0.3	0.3	0.3	0.3	0.3	0.3	0.3	0.3
Riverside-San Bernardino .....	0.1	0.1	0.2	0.2	0.3	0.3	0.3	0.4	0.5	0.5	0.6	0.6	0.6	0.6
Sacramento .....	0.1	0.2	0.2	0.3	0.3	0.3	0.3	0.4	0.4	0.5	0.5	0.5	0.5	0.5
Salt Lake City .....	0.1	0.2	0.2	0.2	0.2	0.3	0.3	0.3	0.3	0.3	0.3	0.3	0.3	0.3
San Antonio .....	0.3	0.3	0.3	0.4	0.4	0.4	0.4	0.4	0.4	0.5	0.5	0.5	0.5	0.5
San Diego .....	0.3	0.4	0.5	0.5	0.6	0.7	0.7	0.8	0.9	1.0	1.1	1.1	1.1	1.1
San Francisco-Oakland .....	1.3	1.3	1.3	1.4	1.4	1.4	1.4	1.4	1.4	1.4	1.4	1.4	1.4	1.4
San Jose .....	0.1	0.2	0.3	0.4	0.5	0.5	0.5	0.6	0.6	0.6	0.6	0.6	0.6	0.6
Seattle .....	0.4	0.4	0.5	0.5	0.6	0.6	0.6	0.6	0.7	0.7	0.7	0.7	0.7	0.7
St. Louis .....	0.9	0.9	0.9	0.9	0.9	0.8	0.8	0.8	0.8	0.7	0.7	0.7	0.7	0.7
Tampa-St. Petersburg-Clearwater .....	0.2	0.3	0.3	0.4	0.4	0.5	0.6	0.6	0.7	0.7	0.7	0.7	0.7	0.7
Washington, D.C. ....	0.8	0.9	1.0	1.1	1.2	1.2	1.2	1.3	1.3	1.4	1.4	1.4	1.4	1.4
West Palm Beach-Boca Raton-Delray Beach .....	0.1	0.1	0.1	0.1	0.1	0.2	0.2	0.3	0.3	0.4	0.4	0.4	0.4	0.4
<b>URUGUAY</b>														
Montevideo .....	50.9	48.4	45.5	43.1	41.6	41.6	41.6	41.5	41.0	40.4	39.7	39.1	38.8	38.4
<b>UZBEKISTAN</b>														
Tashkent .....	10.4	11.0	11.3	11.4	11.7	11.5	11.4	10.8	10.1	9.3	8.6	8.2	8.0	7.9
<b>VENEZUELA</b>														
Barquisimeto .....	2.5	2.8	3.1	3.3	3.6	3.7	3.9	3.9	3.8	3.8	3.8	3.8	3.8	3.8
Caracas .....	13.3	14.9	16.9	17.9	19.2	18.4	17.1	16.0	14.7	13.8	13.0	12.3	11.9	11.6
Ciudad Guayana .....	0.1	0.2	0.4	0.7	1.2	1.6	2.0	2.3	2.5	2.9	3.3	3.6	3.9	4.0
Maracaibo .....	5.1	5.5	6.1	6.3	6.5	6.5	6.4	6.6	6.9	7.3	7.9	8.2	8.4	8.4
Maracay .....	1.8	2.0	2.2	2.6	3.1	3.4	3.7	3.9	4.1	4.3	4.6	4.7	4.8	4.9
Valencia .....	2.1	2.3	2.5	3.0	3.6	4.1	4.5	5.1	5.8	6.7	7.8	8.8	9.3	9.5
<b>VIET NAM</b>														
Hai Phong .....	0.6	0.8	1.1	1.3	1.6	2.0	2.4	2.3	2.2	2.2	2.1	2.2	2.3	2.4
Hanoi .....	1.0	1.4	1.9	2.4	3.0	3.9	4.9	4.8	4.7	4.7	4.8	5.0	5.2	5.5
Ho Chi Minh City .....	4.4	4.3	4.2	4.6	5.2	5.9	6.5	6.3	6.0	5.9	5.9	6.0	6.3	6.6
<b>YEMEN</b>														
Sana'a .....	1.1	1.2	1.4	1.5	1.8	2.0	2.9	4.1	5.8	6.5	7.2	7.9	8.5	9.1
<b>YUGOSLAVIA</b>														
Belgrade .....	6.1	6.8	7.9	8.9	10.1	10.9	11.7	12.3	13.0	14.1	15.9	16.0	16.1	16.3
<b>ZAMBIA</b>														
Lusaka .....	1.1	1.7	2.8	4.4	6.6	7.7	9.1	10.5	12.1	14.3	15.9	17.1	17.8	18.5
<b>ZIMBABWE</b>														
Bulawayo .....	2.8	3.5	4.3	4.8	5.1	5.3	5.4	5.4	5.6	6.1	6.5	7.0	7.5	8.0
Harare .....	3.1	3.9	4.9	6.2	7.8	8.7	8.6	9.0	10.2	12.3	14.2	15.9	17.3	18.4

1 For statistical purposes, the data for China do not include Hong Kong and Macao Special Administrative Regions (SAR) of China.

2 As of 1 July 1997, Hong Kong became a Special Administrative Region (SAR) of China.

3 The Rhein-Main agglomeration includes Darmstadt, Frankfurt am Main, Offenbach and Wiesbaden.

4 The Rhein-Neckar agglomeration includes Ludwigshafen am Rhein, Heidelberg, Mannheim, Frankenthal (Pfalz), Neustadt an der Weinstrasse and Speyer.

5 The Rhein-Ruhr Middle agglomeration includes Düsseldorf, Mönchengladbach, Remscheid, Solingen and Wuppertal.

6 The Rhein-Ruhr North agglomeration includes Duisburg, Essen, Krefeld, Mülheim an der Ruhr, Oberhausen, Bottrop, Gelsenkirchen, Bochum, Dortmund, Hagen, Hamm and Herne.

7 The Rhein-Ruhr South agglomeration includes Bonn, Cologne and Leverkusen.

8 The Saarland agglomeration includes Neunkirchen, Saarbrücken and Saarlouis.



**Table A.17. Urban population, number of cities and percentage of urban population by size class of urban settlement, major area and region, 1975-2015**

Major area, region and size class	1975	1980	1985	1990	1995	2000	2005	2010	2015
<b>WORLD TOTAL</b>									
<b>10 million or more</b>									
Number of agglomerations	5	5	9	12	14	16	19	20	21
Population	68 118	74 898	121 173	163 123	190 954	224 988	275 214	307 709	340 497
Percentage of urban population	4.4	4.3	6.1	7.1	7.4	7.9	8.7	8.8	8.8
<b>5 to 10 million</b>									
Number of agglomerations	16	21	20	19	20	23	26	31	37
Population	122 107	158 275	145 835	139 002	150 201	169 164	182 990	218 684	263 870
Percentage of urban population	7.9	9.0	7.3	6.1	5.9	5.9	5.8	6.2	6.8
<b>1 to 5 million</b>									
Number of agglomerations	174	212	241	285	311	348	392	442	496
Population	331 576	387 974	445 675	532 782	598 112	674 571	758 085	856 392	960 329
Percentage of urban population	21.5	22.1	22.3	23.3	23.3	23.6	23.9	24.4	24.8
<b>500 000 to 1 million</b>									
Number of agglomerations	248	263	296	329	368	417	454	495	507
Population	176 414	183 469	206 279	230 341	259 124	290 113	318 381	345 420	354 448
Percentage of urban population	11.4	10.4	10.3	10.1	10.1	10.1	10.0	9.8	9.2
<b>Fewer than 500 000</b>									
Population	844 296	951 609	1 081 937	1 220 443	1 367 004	1 502 920	1 642 222	1 785 495	1 950 323
Percentage of urban population	54.7	54.2	54.1	53.4	53.3	52.5	51.7	50.8	50.4
<b>MORE DEVELOPED REGIONS</b>									
<b>10 million or more</b>									
Number of agglomerations	2	2	4	4	4	4	4	4	4
Population	35 651	37 455	59 945	63 628	65 589	67 403	68 775	69 810	70 641
Percentage of urban population	4.9	4.8	7.4	7.5	7.5	7.5	7.5	7.5	7.4
<b>5 to 10 million</b>									
Number of agglomerations	8	8	5	5	5	5	6	6	6
Population	62 173	62 775	38 354	38 964	39 048	39 157	44 423	45 025	45 476
Percentage of urban population	8.5	8.1	4.7	4.6	4.5	4.4	4.8	4.8	4.8
<b>1 to 5 million</b>									
Number of agglomerations	75	89	93	99	101	104	112	115	118
Population	145 409	166 854	181 138	195 494	205 473	216 080	226 602	234 998	242 537
Percentage of urban population	19.8	21.6	22.4	23.1	23.5	24.1	24.7	25.1	25.4
<b>500 000 to 1 million</b>									
Number of agglomerations	95	91	98	99	106	109	104	105	107
Population	68 607	62 809	68 494	69 643	75 048	77 461	72 649	73 351	74 199
Percentage of urban population	9.3	8.1	8.5	8.2	8.6	8.6	7.9	7.8	7.8
<b>Fewer than 500 000</b>									
Population	422 129	444 142	462 194	478 800	490 351	497 652	503 890	512 009	521 547
Percentage of urban population	57.5	57.4	57.1	56.6	56.0	55.4	55.0	54.7	54.6
<b>LESS DEVELOPED REGIONS</b>									
<b>10 million or more</b>									
Number of agglomerations	3	3	5	8	10	12	15	16	17
Population	32 467	37 443	61 229	99 495	125 365	157 585	206 438	237 899	269 855
Percentage of urban population	4.0	3.8	5.1	6.9	7.4	8.0	9.1	9.2	9.3
<b>5 to 10 million</b>									
Number of agglomerations	8	13	15	14	15	18	20	25	31
Population	59 934	95 500	107 481	100 038	111 154	130 007	138 567	173 659	218 395
Percentage of urban population	7.4	9.7	9.0	7.0	6.6	6.6	6.1	6.7	7.5
<b>1 to 5 million</b>									
Number of agglomerations	99	123	148	186	210	244	280	327	378
Population	186 167	221 120	264 537	337 288	392 639	458 491	531 483	621 395	717 792
Percentage of urban population	23.0	22.5	22.2	23.4	23.2	23.3	23.5	24.1	24.6
<b>500 000 to 1 million</b>									
Number of agglomerations	153	172	198	230	262	308	350	390	400
Population	107 807	120 660	137 785	160 699	184 076	212 652	245 733	272 068	280 249
Percentage of urban population	13.3	12.3	11.6	11.2	10.9	10.8	10.9	10.6	9.6
<b>Fewer than 500 000</b>									
Population	422 167	507 467	619 744	741 643	876 652	1 005 268	1 138 332	1 273 486	1 428 776
Percentage of urban population	52.2	51.7	52.0	51.5	51.9	51.2	50.4	49.4	49.0

**Table A.17. Urban population, number of cities and percentage of urban population (continued)**

Major area, region and size class	1975	1980	1985	1990	1995	2000	2005	2010	2015
<b>LEAST DEVELOPED COUNTRIES</b>									
<b>10 million or more</b>									
Number of agglomerations	0	0	0	0	0	1	1	1	1
Population	0	0	0	0	0	12 519	15 921	19 393	22 766
Percentage of urban population	0.0	0.0	0.0	0.0	0.0	7.3	7.4	7.2	6.9
<b>5 to 10 million</b>									
Number of agglomerations	0	0	0	1	1	1	1	3	5
Population	0	0	0	6 621	9 407	5 054	6 231	18 898	33 043
Percentage of urban population	0.0	0.0	0.0	6.2	6.9	3.0	2.9	7.0	9.9
<b>1 to 5 million</b>									
Number of agglomerations	3	6	10	10	14	20	24	31	34
Population	5 668	11 346	19 621	19 703	29 229	38 630	51 651	62 145	70 827
Percentage of urban population	10.9	16.5	22.9	18.4	21.4	22.6	24.0	23.1	21.3
<b>500 000 to 1 million</b>									
Number of agglomerations	9	10	11	17	22	21	25	28	32
Population	6 676	7 257	7 357	12 063	15 250	14 314	18 071	19 208	23 043
Percentage of urban population	12.9	10.6	8.6	11.2	11.2	8.4	8.4	7.1	6.9
<b>Fewer than 500 000</b>									
Population	39 481	50 102	58 796	68 895	82 394	100 668	123 528	149 502	182 659
Percentage of urban population	76.2	72.9	68.5	64.2	60.5	58.8	57.3	55.5	55.0
<b>AFRICA</b>									
<b>10 million or more</b>									
Number of agglomerations	0	0	0	0	0	0	2	2	2
Population	0	0	0	0	0	0	21 228	24 393	27 496
Percentage of urban population	0.0	0.0	0.0	0.0	0.0	0.0	6.0	5.7	5.5
<b>5 to 10 million</b>									
Number of agglomerations	1	1	1	1	2	3	1	2	3
Population	6 079	6 843	7 666	8 296	15 345	23 181	6 231	13 215	21 103
Percentage of urban population	5.9	5.3	4.8	4.2	6.3	7.9	1.7	3.1	4.2
<b>1 to 5 million</b>									
Number of agglomerations	7	14	20	24	28	32	38	51	56
Population	12 132	22 343	33 459	44 582	53 280	64 225	82 155	105 665	123 373
Percentage of urban population	11.8	17.4	21.0	22.6	21.9	21.8	23.1	24.8	24.5
<b>500 000 to 1 million</b>									
Number of agglomerations	19	19	23	25	32	39	45	54	63
Population	14 142	13 171	15 373	17 864	21 697	26 445	32 092	35 615	43 441
Percentage of urban population	13.8	10.3	9.6	9.1	8.9	9.0	9.0	8.4	8.6
<b>Fewer than 500 000</b>									
Population	70 134	85 691	102 906	126 504	152 500	181 376	214 628	246 709	287 844
Percentage of urban population	68.4	66.9	64.6	64.1	62.8	61.4	60.2	58.0	57.2
<b>EASTERN AFRICA</b>									
<b>10 million or more</b>									
Number of agglomerations	0	0	0	0	0	0	0	0	0
Population	0	0	0	0	0	0	0	0	0
Percentage of urban population	0.0	0.0	0.0	0.0	0.0	0.0	0.0	0.0	0.0
<b>5 to 10 million</b>									
Number of agglomerations	0	0	0	0	0	0	0	0	0
Population	0	0	0	0	0	0	0	0	0
Percentage of urban population	0.0	0.0	0.0	0.0	0.0	0.0	0.0	0.0	0.0
<b>1 to 5 million</b>									
Number of agglomerations	0	1	3	4	6	9	9	10	12
Population	0	1 175	3 608	5 532	9 538	15 503	19 350	25 060	32 619
Percentage of urban population	0.0	5.6	13.1	15.2	20.0	25.2	24.9	25.8	27.3
<b>500 000 to 1 million</b>									
Number of agglomerations	4	6	6	6	5	5	9	13	15
Population	2 769	3 923	4 005	4 786	4 067	3 037	5 941	8 773	10 684
Percentage of urban population	18.2	18.6	14.5	13.1	8.5	4.9	7.6	9.0	8.9
<b>Fewer than 500 000</b>									
Population	12 456	16 034	20 020	26 174	33 975	42 866	52 384	63 125	76 285
Percentage of urban population	81.8	75.9	72.5	71.7	71.4	69.8	67.4	65.1	63.8

**Table A.17. Urban population, number of cities and percentage of urban population (continued)**

Major area, region and size class	1975	1980	1985	1990	1995	2000	2005	2010	2015
<b>MIDDLE AFRICA</b>									
<b>10 million or more</b>									
Number of agglomerations	0	0	0	0	0	0	0	0	0
Population	0	0	0	0	0	0	0	0	0
Percentage of urban population	0.0	0.0	0.0	0.0	0.0	0.0	0.0	0.0	0.0
<b>5 to 10 million</b>									
Number of agglomerations	0	0	0	0	0	1	1	1	2
Population	0	0	0	0	0	5 054	6 231	7 899	15 027
Percentage of urban population	0.0	0.0	0.0	0.0	0.0	14.9	14.8	14.9	22.8
<b>1 to 5 million</b>									
Number of agglomerations	1	1	2	3	5	4	5	7	7
Population	1 735	2 197	4 040	6 090	9 873	7 065	9 843	14 144	13 083
Percentage of urban population	14.3	14.9	22.6	27.6	35.6	20.9	23.3	26.7	19.9
<b>500 000 to 1 million</b>									
Number of agglomerations	1	2	4	4	5	6	6	5	6
Population	669	1 442	2 489	2 827	3 084	4 252	4 507	3 882	4 639
Percentage of urban population	5.5	9.8	13.9	12.8	11.1	12.6	10.7	7.3	7.0
<b>Fewer than 500 000</b>									
Population	9 710	11 096	11 364	13 122	14 804	17 492	21 618	26 999	33 109
Percentage of urban population	80.2	75.3	63.5	59.5	53.3	51.7	51.2	51.0	50.3
<b>NORTHERN AFRICA</b>									
<b>10 million or more</b>									
Number of agglomerations	0	0	0	0	0	0	1	1	1
Population	0	0	0	0	0	0	10 094	10 767	11 531
Percentage of urban population	0.0	0.0	0.0	0.0	0.0	0.0	10.4	9.8	9.3
<b>5 to 10 million</b>									
Number of agglomerations	1	1	1	1	1	1	0	0	0
Population	6 079	6 843	7 666	8 296	8 860	9 462	0	0	0
Percentage of urban population	16.2	15.3	14.1	12.9	11.9	11.1	0.0	0.0	0.0
<b>1 to 5 million</b>									
Number of agglomerations	3	5	6	7	7	7	9	15	17
Population	5 541	8 558	10 859	13 511	15 430	17 607	22 101	31 240	36 869
Percentage of urban population	14.8	19.1	20.0	21.0	20.7	20.7	22.7	28.4	29.9
<b>500 000 to 1 million</b>									
Number of agglomerations	4	4	5	5	9	15	14	12	15
Population	3 016	2 652	3 342	3 299	5 841	10 206	10 606	8 044	9 484
Percentage of urban population	8.1	5.9	6.2	5.1	7.8	12.0	10.9	7.3	7.7
<b>Fewer than 500 000</b>									
Population	22 783	26 677	32 318	39 102	44 324	47 882	54 535	60 081	65 455
Percentage of urban population	60.9	59.6	59.6	60.9	59.5	56.2	56.0	54.6	53.1
<b>SOUTHERN AFRICA</b>									
<b>10 million or more</b>									
Number of agglomerations	0	0	0	0	0	0	0	0	0
Population	0	0	0	0	0	0	0	0	0
Percentage of urban population	0.0	0.0	0.0	0.0	0.0	0.0	0.0	0.0	0.0
<b>5 to 10 million</b>									
Number of agglomerations	0	0	0	0	0	0	0	0	0
Population	0	0	0	0	0	0	0	0	0
Percentage of urban population	0.0	0.0	0.0	0.0	0.0	0.0	0.0	0.0	0.0
<b>1 to 5 million</b>									
Number of agglomerations	2	4	4	5	5	6	6	6	6
Population	2 966	5 563	6 353	8 492	9 847	12 420	13 915	14 832	15 294
Percentage of urban population	23.1	37.9	37.8	44.3	43.1	46.4	46.8	46.8	46.4
<b>500 000 to 1 million</b>									
Number of agglomerations	5	4	4	3	3	2	3	4	4
Population	3 682	2 599	3 134	2 460	2 252	1 159	1 847	2 435	2 597
Percentage of urban population	28.6	17.7	18.6	12.8	9.9	4.3	6.2	7.9	7.9
<b>Fewer than 500 000</b>									
Population	6 207	6 505	7 326	8 222	10 744	13 161	13 978	14 336	15 098
Percentage of urban population	48.3	44.3	43.6	42.9	47.0	49.2	47.0	45.3	45.8

**Table A.17. Urban population, number of cities and percentage of urban population (continued)**

Major area, region and size class	1975	1980	1985	1990	1995	2000	2005	2010	2015
<b>WESTERN AFRICA</b>									
<b>10 million or more</b>									
Number of agglomerations	0	0	0	0	0	0	1	1	1
Population	0	0	0	0	0	0	11 134	13 627	15 966
Percentage of urban population	0.0	0.0	0.0	0.0	0.0	0.0	10.2	10.2	9.9
<b>5 to 10 million</b>									
Number of agglomerations	0	0	0	0	1	1	0	1	1
Population	0	0	0	0	6 485	8 665	0	5 316	6 076
Percentage of urban population	0.0	0.0	0.0	0.0	9.2	9.8	0.0	4.0	3.8
<b>1 to 5 million</b>									
Number of agglomerations	1	3	5	5	5	6	9	13	14
Population	1 890	4 849	8 599	10 957	8 591	11 630	16 945	20 389	25 508
Percentage of urban population	7.6	14.8	20.1	19.8	12.2	13.2	15.5	15.2	15.8
<b>500 000 to 1 million</b>									
Number of agglomerations	5	3	4	7	10	11	13	20	23
Population	4 006	2 556	2 402	4 491	6 453	7 791	9 190	12 421	16 036
Percentage of urban population	16.1	7.8	5.6	8.1	9.2	8.8	8.4	9.3	9.9
<b>Fewer than 500 000</b>									
Population	18 978	25 379	31 878	39 884	48 652	59 976	72 114	82 167	97 896
Percentage of urban population	76.3	77.4	74.3	72.1	69.3	68.1	65.9	61.4	60.6
<b>ASIA</b>									
<b>10 million or more</b>									
Number of agglomerations	2	2	4	7	8	10	11	12	13
Population	31 214	33 593	56 409	94 020	107 155	136 337	160 938	187 218	214 172
Percentage of urban population	5.3	4.8	6.6	9.2	9.0	9.9	10.2	10.5	10.7
<b>5 to 10 million</b>									
Number of agglomerations	6	11	12	11	10	12	16	19	23
Population	46 593	79 916	85 484	76 228	78 396	87 145	110 687	131 942	161 776
Percentage of urban population	7.9	11.3	10.1	7.5	6.6	6.3	7.0	7.4	8.1
<b>1 to 5 million</b>									
Number of agglomerations	78	91	105	134	150	173	193	220	258
Population	147 415	162 438	187 813	238 055	280 193	318 013	351 642	402 815	466 244
Percentage of urban population	24.9	23.0	22.1	23.3	23.5	23.1	22.4	22.6	23.3
<b>500 000 to 1 million</b>									
Number of agglomerations	111	128	145	166	186	216	250	277	276
Population	77 958	89 616	101 932	116 180	131 408	149 538	174 400	193 780	193 426
Percentage of urban population	13.2	12.7	12.0	11.4	11.0	10.9	11.1	10.9	9.6
<b>Fewer than 500 000</b>									
Population	288 751	341 472	418 022	498 634	594 253	684 486	775 102	867 845	969 475
Percentage of urban population	48.8	48.3	49.2	48.7	49.9	49.8	49.3	48.7	48.4
<b>EASTERN ASIA</b>									
<b>10 million or more</b>									
Number of agglomerations	2	2	3	5	5	4	4	4	5
Population	31 214	33 593	46 068	70 822	71 025	61 183	61 377	62 149	73 792
Percentage of urban population	11.3	10.4	12.1	15.3	13.2	9.9	8.7	7.9	8.5
<b>5 to 10 million</b>									
Number of agglomerations	4	4	4	2	2	4	5	6	5
Population	31 357	34 571	32 549	14 486	15 178	31 072	38 203	45 863	38 645
Percentage of urban population	11.3	10.7	8.5	3.1	2.8	5.0	5.4	5.8	4.4
<b>1 to 5 million</b>									
Number of agglomerations	47	58	66	83	91	99	109	123	144
Population	74 492	93 411	108 280	141 478	159 539	176 146	194 557	222 324	265 385
Percentage of urban population	26.9	29.0	28.3	30.6	29.8	28.6	27.7	28.2	30.4
<b>500 000 to 1 million</b>									
Number of agglomerations	70	70	80	97	108	131	144	158	160
Population	49 767	49 819	56 322	68 266	75 268	89 579	100 942	111 367	113 496
Percentage of urban population	18.0	15.5	14.7	14.8	14.0	14.5	14.4	14.1	13.0
<b>Fewer than 500 000</b>									
Population	89 948	111 002	139 104	167 732	215 072	258 866	307 066	346 724	381 716
Percentage of urban population	32.5	34.4	36.4	36.2	40.1	42.0	43.7	44.0	43.7

**Table A.17. Urban population, number of cities and percentage of urban population (continued)**

Major area, region and size class	1975	1980	1985	1990	1995	2000	2005	2010	2015
<b>SOUTH-CENTRAL ASIA</b>									
<b>10 million or more</b>									
Number of agglomerations	0	0	1	2	3	5	5	5	5
Population	0	0	10 341	23 198	36 129	64 136	75 722	87 387	99 171
Percentage of urban population	0.0	0.0	3.6	6.9	9.4	14.5	15.1	15.2	15.1
<b>5 to 10 million</b>									
Number of agglomerations	2	5	4	5	4	5	6	8	10
Population	15 235	33 405	28 571	33 673	30 397	29 797	38 429	53 453	71 067
Percentage of urban population	7.8	14.0	10.0	10.1	7.9	6.8	7.7	9.3	10.8
<b>1 to 5 million</b>									
Number of agglomerations	13	12	18	29	35	43	52	58	74
Population	32 569	26 881	39 731	50 156	65 217	71 216	89 447	101 999	124 832
Percentage of urban population	16.6	11.2	14.0	15.0	16.9	16.2	17.8	17.8	19.0
<b>500 000 to 1 million</b>									
Number of agglomerations	29	46	50	44	49	53	63	71	66
Population	19 549	31 617	35 319	31 104	35 410	37 928	44 139	50 209	44 810
Percentage of urban population	10.0	13.2	12.4	9.3	9.2	8.6	8.8	8.8	6.8
<b>Fewer than 500 000</b>									
Population	128 370	147 073	170 607	196 498	218 452	237 802	254 086	280 307	315 624
Percentage of urban population	65.6	61.5	60.0	58.7	56.7	53.9	50.6	48.9	48.2
<b>SOUTH-EASTERN ASIA</b>									
<b>10 million or more</b>									
Number of agglomerations	0	0	0	0	0	1	2	2	2
Population	0	0	0	0	0	11 018	23 840	26 960	29 846
Percentage of urban population	0.0	0.0	0.0	0.0	0.0	5.6	10.3	10.1	9.9
<b>5 to 10 million</b>									
Number of agglomerations	0	2	3	3	3	2	2	3	5
Population	0	11 940	18 956	21 524	25 159	17 322	13 161	20 102	32 797
Percentage of urban population	0.0	13.7	17.5	16.2	15.4	8.8	5.7	7.6	10.9
<b>1 to 5 million</b>									
Number of agglomerations	10	9	9	10	11	13	14	18	17
Population	26 365	21 450	19 828	23 138	27 094	32 274	33 118	36 861	31 935
Percentage of urban population	36.9	24.6	18.4	17.4	16.6	16.5	14.4	13.8	10.6
<b>500 000 to 1 million</b>									
Number of agglomerations	5	7	9	11	13	13	16	16	20
Population	3 372	4 790	5 920	7 202	8 760	9 335	11 461	10 686	13 427
Percentage of urban population	4.7	5.5	5.5	5.4	5.4	4.8	5.0	4.0	4.4
<b>Fewer than 500 000</b>									
Population	41 782	48 907	63 318	81 331	102 113	126 080	149 108	171 617	194 001
Percentage of urban population	58.4	56.2	58.6	61.1	62.6	64.3	64.6	64.5	64.2
<b>WESTERN ASIA</b>									
<b>10 million or more</b>									
Number of agglomerations	0	0	0	0	0	0	0	1	1
Population	0	0	0	0	0	0	0	10 722	11 362
Percentage of urban population	0.0	0.0	0.0	0.0	0.0	0.0	0.0	6.9	6.5
<b>5 to 10 million</b>									
Number of agglomerations	0	0	1	1	1	1	3	2	3
Population	0	0	5 408	6 544	7 662	8 953	20 894	12 525	19 268
Percentage of urban population	0.0	0.0	7.2	7.1	7.2	7.4	15.1	8.1	11.0
<b>1 to 5 million</b>									
Number of agglomerations	8	12	12	12	13	18	18	21	23
Population	13 989	20 696	19 975	23 283	28 342	38 378	34 520	41 632	44 093
Percentage of urban population	29.2	35.3	26.7	25.2	26.6	31.5	25.0	26.8	25.3
<b>500 000 to 1 million</b>									
Number of agglomerations	7	5	6	14	16	19	27	32	30
Population	5 270	3 391	4 371	9 607	11 970	12 697	17 858	21 517	21 692
Percentage of urban population	11.0	5.8	5.8	10.4	11.2	10.4	12.9	13.8	12.4
<b>Fewer than 500 000</b>									
Population	28 651	34 490	44 993	53 073	58 617	61 739	64 841	69 196	78 135
Percentage of urban population	59.8	58.9	60.2	57.4	55.0	50.7	46.9	44.5	44.8



**Table A.17. Urban population, number of cities and percentage of urban population (continued)**

Major area, region and size class	1975	1980	1985	1990	1995	2000	2005	2010	2015
<b>EUROPE</b>									
<b>10 million or more</b>									
Number of agglomerations	0	0	0	0	0	0	0	0	0
Population	0	0	0	0	0	0	0	0	0
Percentage of urban population	0.0	0.0	0.0	0.0	0.0	0.0	0.0	0.0	0.0
<b>5 to 10 million</b>									
Number of agglomerations	5	5	4	4	4	4	4	4	4
Population	36 654	36 481	31 568	32 172	32 199	32 168	32 085	32 164	32 194
Percentage of urban population	8.1	7.6	6.3	6.2	6.1	6.0	6.0	6.0	6.0
<b>1 to 5 million</b>									
Number of agglomerations	42	52	54	57	57	56	60	61	61
Population	82 242	95 484	103 098	108 240	109 801	109 558	114 386	116 179	116 524
Percentage of urban population	18.1	19.8	20.6	20.8	20.7	20.5	21.4	21.7	21.7
<b>500 000 to 1 million</b>									
Number of agglomerations	62	58	62	64	66	68	67	66	68
Population	46 128	40 398	43 503	44 796	46 732	48 769	47 072	46 512	47 748
Percentage of urban population	10.1	8.4	8.7	8.6	8.8	9.1	8.8	8.7	8.9
<b>Fewer than 500 000</b>									
Population	290 290	309 048	322 711	335 521	342 325	343 567	341 227	341 094	341 098
Percentage of urban population	63.8	64.2	64.4	64.4	64.5	64.3	63.8	63.6	63.5
<b>EASTERN EUROPE</b>									
<b>10 million or more</b>									
Number of agglomerations	0	0	0	0	0	0	0	0	0
Population	0	0	0	0	0	0	0	0	0
Percentage of urban population	0.0	0.0	0.0	0.0	0.0	0.0	0.0	0.0	0.0
<b>5 to 10 million</b>									
Number of agglomerations	1	1	1	1	1	1	1	1	1
Population	7 623	8 136	8 580	8 837	8 599	8 367	8 141	8 141	8 141
Percentage of urban population	4.4	4.3	4.3	4.2	4.1	4.0	4.0	4.1	4.1
<b>1 to 5 million</b>									
Number of agglomerations	13	22	23	24	24	22	23	24	24
Population	23 452	34 591	37 086	39 054	38 655	35 723	36 411	37 545	37 609
Percentage of urban population	13.7	18.4	18.5	18.5	18.3	17.2	17.9	18.8	19.0
<b>500 000 to 1 million</b>									
Number of agglomerations	27	26	28	31	31	31	33	32	33
Population	20 772	17 372	18 850	20 689	20 950	21 984	22 773	21 926	22 492
Percentage of urban population	12.1	9.2	9.4	9.8	9.9	10.6	11.2	11.0	11.3
<b>Fewer than 500 000</b>									
Population	119 765	127 802	135 890	142 126	142 673	141 484	135 648	132 418	129 987
Percentage of urban population	69.8	68.0	67.8	67.5	67.7	68.2	66.8	66.2	65.6
<b>NORTHERN EUROPE</b>									
<b>10 million or more</b>									
Number of agglomerations	0	0	0	0	0	0	0	0	0
Population	0	0	0	0	0	0	0	0	0
Percentage of urban population	0.0	0.0	0.0	0.0	0.0	0.0	0.0	0.0	0.0
<b>5 to 10 million</b>									
Number of agglomerations	1	1	1	1	1	1	1	1	1
Population	8 169	7 741	7 666	7 653	7 640	7 640	7 640	7 640	7 640
Percentage of urban population	11.2	10.5	10.2	10.0	9.8	9.7	9.6	9.5	9.4
<b>1 to 5 million</b>									
Number of agglomerations	5	5	5	5	5	5	7	7	7
Population	9 103	8 965	8 900	8 856	8 840	8 901	11 004	11 093	11 165
Percentage of urban population	12.5	12.1	11.9	11.5	11.3	11.3	13.8	13.7	13.7
<b>500 000 to 1 million</b>									
Number of agglomerations	11	11	12	12	12	14	12	12	12
Population	7 910	7 865	8 536	8 823	8 991	10 166	8 384	8 460	8 488
Percentage of urban population	10.9	10.6	11.4	11.5	11.5	12.9	10.5	10.5	10.4
<b>Fewer than 500 000</b>									
Population	47 501	49 393	49 941	51 386	52 830	52 317	52 898	53 511	54 263
Percentage of urban population	65.4	66.8	66.6	67.0	67.5	66.2	66.2	66.3	66.5

**Table A.17. Urban population, number of cities and percentage of urban population (continued)**

Major area, region and size class	1975	1980	1985	1990	1995	2000	2005	2010	2015
<b>SOUTHERN EUROPE</b>									
<b>10 million or more</b>									
Number of agglomerations	0	0	0	0	0	0	0	0	0
Population	0	0	0	0	0	0	0	0	0
Percentage of urban population	0.0	0.0	0.0	0.0	0.0	0.0	0.0	0.0	0.0
<b>5 to 10 million</b>									
Number of agglomerations	1	1	0	0	0	0	0	0	0
Population	5 529	5 334	0	0	0	0	0	0	0
Percentage of urban population	7.1	6.3	0.0	0.0	0.0	0.0	0.0	0.0	0.0
<b>1 to 5 million</b>									
Number of agglomerations	8	9	10	10	10	11	11	11	11
Population	19 951	22 041	27 144	27 031	27 652	29 567	30 258	30 700	30 855
Percentage of urban population	25.5	26.1	30.9	29.7	29.5	30.8	30.8	30.8	30.6
<b>500 000 to 1 million</b>									
Number of agglomerations	11	8	8	8	9	9	9	9	9
Population	7 682	5 462	5 747	6 052	6 736	6 361	6 495	6 598	6 663
Percentage of urban population	9.8	6.5	6.5	6.6	7.2	6.6	6.6	6.6	6.6
<b>Fewer than 500 000</b>									
Population	45 196	51 617	55 049	57 946	59 225	60 221	61 384	62 356	63 246
Percentage of urban population	57.7	61.1	62.6	63.7	63.3	62.6	62.5	62.6	62.8
<b>WESTERN EUROPE</b>									
<b>10 million or more</b>									
Number of agglomerations	0	0	0	0	0	0	0	0	0
Population	0	0	0	0	0	0	0	0	0
Percentage of urban population	0.0	0.0	0.0	0.0	0.0	0.0	0.0	0.0	0.0
<b>5 to 10 million</b>									
Number of agglomerations	2	2	2	2	2	2	2	2	2
Population	15 334	15 269	15 322	15 682	15 961	16 161	16 304	16 382	16 412
Percentage of urban population	11.6	11.3	11.1	11.0	10.8	10.7	10.6	10.5	10.5
<b>1 to 5 million</b>									
Number of agglomerations	16	16	16	18	18	18	19	19	19
Population	29 735	29 888	29 968	33 299	34 654	35 367	36 712	36 841	36 895
Percentage of urban population	22.4	22.1	21.8	23.4	23.4	23.4	23.9	23.7	23.5
<b>500 000 to 1 million</b>									
Number of agglomerations	13	13	14	13	14	14	13	13	14
Population	9 764	9 700	10 370	9 232	10 055	10 258	9 420	9 528	10 105
Percentage of urban population	7.4	7.2	7.5	6.5	6.8	6.8	6.1	6.1	6.4
<b>Fewer than 500 000</b>									
Population	77 827	80 236	81 831	84 063	87 597	89 545	91 297	92 810	93 603
Percentage of urban population	58.7	59.4	59.5	59.1	59.1	59.2	59.4	59.7	59.6
<b>LATIN AMERICA AND THE CARIBBEAN</b>									
<b>10 million or more</b>									
Number of agglomerations	2	2	3	3	4	4	4	4	4
Population	21 024	25 703	38 492	41 591	55 038	58 705	62 134	64 394	66 390
Percentage of urban population	10.6	10.9	14.1	13.3	15.6	15.0	14.4	13.7	13.1
<b>5 to 10 million</b>									
Number of agglomerations	2	2	2	2	3	3	3	4	5
Population	17 106	18 732	14 330	15 514	17 413	19 681	21 648	28 503	35 515
Percentage of urban population	8.7	8.0	5.2	5.0	4.9	5.0	5.0	6.1	7.0
<b>1 to 5 million</b>									
Number of agglomerations	17	22	27	32	36	43	54	61	69
Population	32 388	43 834	51 285	63 407	68 329	85 822	108 596	124 065	139 425
Percentage of urban population	16.4	18.6	18.8	20.3	19.4	21.9	25.2	26.4	27.5
<b>500 000 to 1 million</b>									
Number of agglomerations	26	27	32	41	47	56	57	62	64
Population	17 826	19 303	21 999	28 241	33 192	39 050	40 702	44 660	45 380
Percentage of urban population	9.0	8.2	8.1	9.0	9.4	10.0	9.4	9.5	8.9
<b>Fewer than 500 000</b>									
Population	109 310	127 479	147 034	164 194	177 939	188 083	197 842	208 133	220 708
Percentage of urban population	55.3	54.2	53.8	52.5	50.6	48.1	45.9	44.3	43.5

**Table A.17. Urban population, number of cities and percentage of urban population (continued)**

Major area, region and size class	1975	1980	1985	1990	1995	2000	2005	2010	2015
<b>CARIBBEAN</b>									
<b>10 million or more</b>									
Number of agglomerations	0	0	0	0	0	0	0	0	0
Population	0	0	0	0	0	0	0	0	0
Percentage of urban population	0.0	0.0	0.0	0.0	0.0	0.0	0.0	0.0	0.0
<b>5 to 10 million</b>									
Number of agglomerations	0	0	0	0	0	0	0	0	0
Population	0	0	0	0	0	0	0	0	0
Percentage of urban population	0.0	0.0	0.0	0.0	0.0	0.0	0.0	0.0	0.0
<b>1 to 5 million</b>									
Number of agglomerations	2	3	3	4	4	4	4	4	5
Population	2 921	4 420	4 858	6 421	7 157	7 975	8 777	9 539	11 275
Percentage of urban population	21.1	28.0	27.1	32.0	32.5	33.3	33.9	34.3	37.8
<b>500 000 to 1 million</b>									
Number of agglomerations	3	2	3	2	2	2	2	2	1
Population	2 048	1 225	2 003	1 225	1 339	1 467	1 609	1 754	826
Percentage of urban population	14.8	7.7	11.2	6.1	6.1	6.1	6.2	6.3	2.8
<b>Fewer than 500 000</b>									
Population	8 859	10 168	11 065	12 422	13 510	14 484	15 488	16 552	17 697
Percentage of urban population	64.1	64.3	61.7	61.9	61.4	60.5	59.9	59.4	59.4
<b>CENTRAL AMERICA</b>									
<b>10 million or more</b>									
Number of agglomerations	1	1	1	1	1	1	1	1	1
Population	10 691	13 010	14 109	15 311	16 791	18 066	18 934	19 694	20 434
Percentage of urban population	23.8	24.0	22.2	20.9	20.4	19.6	18.6	17.6	16.7
<b>5 to 10 million</b>									
Number of agglomerations	0	0	0	0	0	0	0	0	1
Population	0	0	0	0	0	0	0	0	5 268
Percentage of urban population	0.0	0.0	0.0	0.0	0.0	0.0	0.0	0.0	4.3
<b>1 to 5 million</b>									
Number of agglomerations	2	3	4	4	7	12	14	17	19
Population	3 439	5 402	7 373	8 980	14 185	21 914	26 836	33 415	34 574
Percentage of urban population	7.7	10.0	11.6	12.3	17.2	23.8	26.3	29.8	28.3
<b>500 000 to 1 million</b>									
Number of agglomerations	7	9	13	20	22	21	24	25	24
Population	4 368	5 749	8 602	14 197	16 070	14 636	17 363	18 194	17 633
Percentage of urban population	9.7	10.6	13.5	19.4	19.5	15.9	17.0	16.2	14.4
<b>Fewer than 500 000</b>									
Population	26 439	30 074	33 441	34 744	35 420	37 537	38 921	40 741	44 182
Percentage of urban population	58.8	55.5	52.6	47.4	43.0	40.7	38.1	36.4	36.2
<b>SOUTH AMERICA</b>									
<b>10 million or more</b>									
Number of agglomerations	1	1	2	2	3	3	3	3	3
Population	10 333	12 693	24 383	26 280	38 248	40 639	43 200	44 699	45 957
Percentage of urban population	7.4	7.7	12.7	12.0	15.5	14.8	14.3	13.6	12.9
<b>5 to 10 million</b>									
Number of agglomerations	2	2	2	2	3	3	3	4	4
Population	17 106	18 732	14 330	15 514	17 413	19 681	21 648	28 503	30 247
Percentage of urban population	12.3	11.4	7.5	7.1	7.0	7.2	7.1	8.6	8.5
<b>1 to 5 million</b>									
Number of agglomerations	13	16	20	24	25	27	36	40	45
Population	26 028	34 012	39 054	48 006	46 987	55 933	72 982	81 111	93 576
Percentage of urban population	18.7	20.6	20.4	21.9	19.0	20.3	24.1	24.6	26.3
<b>500 000 to 1 million</b>									
Number of agglomerations	16	16	16	19	23	33	31	35	39
Population	11 409	12 329	11 394	12 818	15 784	22 947	21 730	24 712	26 922
Percentage of urban population	8.2	7.5	5.9	5.8	6.4	8.3	7.2	7.5	7.6
<b>Fewer than 500 000</b>									
Population	74 012	87 236	102 528	117 028	129 010	136 063	143 434	150 840	158 829
Percentage of urban population	53.3	52.9	53.5	53.3	52.1	49.4	47.3	45.7	44.7

**Table A.17. Urban population, number of cities and percentage of urban population (continued)**

Major area, region and size class	1975	1980	1985	1990	1995	2000	2005	2010	2015
<b>NORTHERN AMERICA</b>									
<b>10 million or more</b>									
Number of agglomerations	1	1	2	2	2	2	2	2	2
Population	15 880	15 601	26 272	27 511	28 762	29 946	30 913	31 705	32 438
Percentage of urban population	8.8	8.3	13.1	12.9	12.6	12.3	12.0	11.6	11.2
<b>5 to 10 million</b>									
Number of agglomerations	2	2	1	1	1	1	2	2	2
Population	15 675	16 304	6 786	6 792	6 849	6 989	12 338	12 861	13 282
Percentage of urban population	8.7	8.6	3.4	3.2	3.0	2.9	4.8	4.7	4.6
<b>1 to 5 million</b>									
Number of agglomerations	28	30	31	33	35	38	41	43	46
Population	51 879	56 816	61 481	68 526	75 985	84 697	88 253	93 918	100 482
Percentage of urban population	28.9	30.1	30.7	32.2	33.4	34.9	34.2	34.4	34.8
<b>500 000 to 1 million</b>									
Number of agglomerations	26	28	32	32	36	38	35	34	34
Population	17 052	18 365	21 666	22 392	25 118	26 310	24 115	23 772	23 303
Percentage of urban population	9.5	9.7	10.8	10.5	11.0	10.8	9.4	8.7	8.1
<b>Fewer than 500 000</b>									
Population	79 266	81 460	84 303	87 786	90 845	95 056	102 099	110 503	118 983
Percentage of urban population	44.1	43.2	42.0	41.2	39.9	39.1	39.6	40.5	41.2
<b>OCEANIA</b>									
<b>10 million or more</b>									
Number of agglomerations	0	0	0	0	0	0	0	0	0
Population	0	0	0	0	0	0	0	0	0
Percentage of urban population	0.0	0.0	0.0	0.0	0.0	0.0	0.0	0.0	0.0
<b>5 to 10 million</b>									
Number of agglomerations	0	0	0	0	0	0	0	0	0
Population	0	0	0	0	0	0	0	0	0
Percentage of urban population	0.0	0.0	0.0	0.0	0.0	0.0	0.0	0.0	0.0
<b>1 to 5 million</b>									
Number of agglomerations	2	3	4	5	5	6	6	6	6
Population	5 521	7 058	8 539	9 972	10 524	12 256	13 054	13 749	14 281
Percentage of urban population	35.9	43.8	49.3	53.5	51.0	54.2	53.5	52.8	51.7
<b>500 000 to 1 million</b>									
Number of agglomerations	4	3	2	1	1	0	0	2	2
Population	3 309	2 614	1 805	870	976	0	0	1 081	1 151
Percentage of urban population	21.5	16.2	10.4	4.7	4.7	0.0	0.0	4.2	4.2
<b>Fewer than 500 000</b>									
Population	6 545	6 459	6 962	7 804	9 141	10 351	11 323	11 212	12 215
Percentage of urban population	42.6	40.0	40.2	41.9	44.3	45.8	46.5	43.1	44.2
<b>AUSTRALIA/NEW ZEALAND</b>									
<b>10 million or more</b>									
Number of agglomerations	0	0	0	0	0	0	0	0	0
Population	0	0	0	0	0	0	0	0	0
Percentage of urban population	0.0	0.0	0.0	0.0	0.0	0.0	0.0	0.0	0.0
<b>5 to 10 million</b>									
Number of agglomerations	0	0	0	0	0	0	0	0	0
Population	0	0	0	0	0	0	0	0	0
Percentage of urban population	0.0	0.0	0.0	0.0	0.0	0.0	0.0	0.0	0.0
<b>1 to 5 million</b>									
Number of agglomerations	2	3	4	5	5	6	6	6	6
Population	5 521	7 058	8 539	9 972	10 524	12 256	13 054	13 749	14 281
Percentage of urban population	38.1	46.8	53.1	57.9	55.6	59.5	59.3	59.1	58.5
<b>500 000 to 1 million</b>									
Number of agglomerations	4	3	2	1	1	0	0	2	2
Population	3 309	2 614	1 805	870	976	0	0	1 081	1 151
Percentage of urban population	22.8	17.3	11.2	5.1	5.2	0.0	0.0	4.6	4.7
<b>Fewer than 500 000</b>									
Population	5 666	5 415	5 739	6 375	7 443	8 348	8 967	8 445	8 970
Percentage of urban population	39.1	35.9	35.7	37.0	39.3	40.5	40.7	36.3	36.8

**Table A.17. Urban population, number of cities and percentage of urban population (continued)**

Major area, region and size class	1975	1980	1985	1990	1995	2000	2005	2010	2015
<b>MELANESIA</b>									
<b>10 million or more</b>									
Number of agglomerations	0	0	0	0	0	0	0	0	0
Population	0	0	0	0	0	0	0	0	0
Percentage of urban population	0.0	0.0	0.0	0.0	0.0	0.0	0.0	0.0	0.0
<b>5 to 10 million</b>									
Number of agglomerations	0	0	0	0	0	0	0	0	0
Population	0	0	0	0	0	0	0	0	0
Percentage of urban population	0.0	0.0	0.0	0.0	0.0	0.0	0.0	0.0	0.0
<b>1 to 5 million</b>									
Number of agglomerations	0	0	0	0	0	0	0	0	0
Population	0	0	0	0	0	0	0	0	0
Percentage of urban population	0.0	0.0	0.0	0.0	0.0	0.0	0.0	0.0	0.0
<b>500 000 to 1 million</b>									
Number of agglomerations	0	0	0	0	0	0	0	0	0
Population	0	0	0	0	0	0	0	0	0
Percentage of urban population	0.0	0.0	0.0	0.0	0.0	0.0	0.0	0.0	0.0
<b>Fewer than 500 000</b>									
Population	624	750	889	1 045	1 274	1 535	1 828	2 169	2 565
Percentage of urban population	100.0	100.0	100.0	100.0	100.0	100.0	100.0	100.0	100.0
<b>MICRONESIA</b>									
<b>10 million or more</b>									
Number of agglomerations	0	0	0	0	0	0	0	0	0
Population	0	0	0	0	0	0	0	0	0
Percentage of urban population	0.0	0.0	0.0	0.0	0.0	0.0	0.0	0.0	0.0
<b>5 to 10 million</b>									
Number of agglomerations	0	0	0	0	0	0	0	0	0
Population	0	0	0	0	0	0	0	0	0
Percentage of urban population	0.0	0.0	0.0	0.0	0.0	0.0	0.0	0.0	0.0
<b>1 to 5 million</b>									
Number of agglomerations	0	0	0	0	0	0	0	0	0
Population	0	0	0	0	0	0	0	0	0
Percentage of urban population	0.0	0.0	0.0	0.0	0.0	0.0	0.0	0.0	0.0
<b>500 000 to 1 million</b>									
Number of agglomerations	0	0	0	0	0	0	0	0	0
Population	0	0	0	0	0	0	0	0	0
Percentage of urban population	0.0	0.0	0.0	0.0	0.0	0.0	0.0	0.0	0.0
<b>Fewer than 500 000</b>									
Population	104	122	141	173	197	225	261	302	351
Percentage of urban population	100.0	100.0	100.0	100.0	100.0	100.0	100.0	100.0	100.0
<b>POLYNESIA</b>									
<b>10 million or more</b>									
Number of agglomerations	0	0	0	0	0	0	0	0	0
Population	0	0	0	0	0	0	0	0	0
Percentage of urban population	0.0	0.0	0.0	0.0	0.0	0.0	0.0	0.0	0.0
<b>5 to 10 million</b>									
Number of agglomerations	0	0	0	0	0	0	0	0	0
Population	0	0	0	0	0	0	0	0	0
Percentage of urban population	0.0	0.0	0.0	0.0	0.0	0.0	0.0	0.0	0.0
<b>1 to 5 million</b>									
Number of agglomerations	0	0	0	0	0	0	0	0	0
Population	0	0	0	0	0	0	0	0	0
Percentage of urban population	0.0	0.0	0.0	0.0	0.0	0.0	0.0	0.0	0.0
<b>500 000 to 1 million</b>									
Number of agglomerations	0	0	0	0	0	0	0	0	0
Population	0	0	0	0	0	0	0	0	0
Percentage of urban population	0.0	0.0	0.0	0.0	0.0	0.0	0.0	0.0	0.0
<b>Fewer than 500 000</b>									
Population	152	172	192	211	227	244	268	296	330
Percentage of urban population	100.0	100.0	100.0	100.0	100.0	100.0	100.0	100.0	100.0

