



Exploring the evidence: Using official statistics in child protection

Béla Hovy, Chief
Migration Section
Population Division/DESA
United Nations, New York

Outline

1. Overview: Children with special needs
2. Exploring the evidence
3. Implementing international standards
4. Addressing data gaps: a global international migration database

Children with special needs (presentation scope)

- International migrants
- Stateless persons
- Refugees & asylum-seekers

International migrants (1): Actual data coverage by region

UN Major Area	<1985	1985-94	1995+	Total
Africa	293	136	90	519
Asia	269	125	166	560
Europe	381	236	434	1,051
Latin America & Caribbean	520	158	137	815
Northern America	81	20	30	131
Oceania	231	63	81	375
Total	1,775	738	938	3,451

International migration (2): Actual data coverage by age

Age groups	Country of Origin			
	No origin country	< 10 countries of origin	> 10 countries of origin	Total
No age	675	467	944	2,086
< 10 age groups	101	34	138	273
> 10 age groups	606	96	390	1,092
Total	1,382	597	1,472	3,451

Stateless population (1): Potential data coverage

Countries collecting data by citizenship

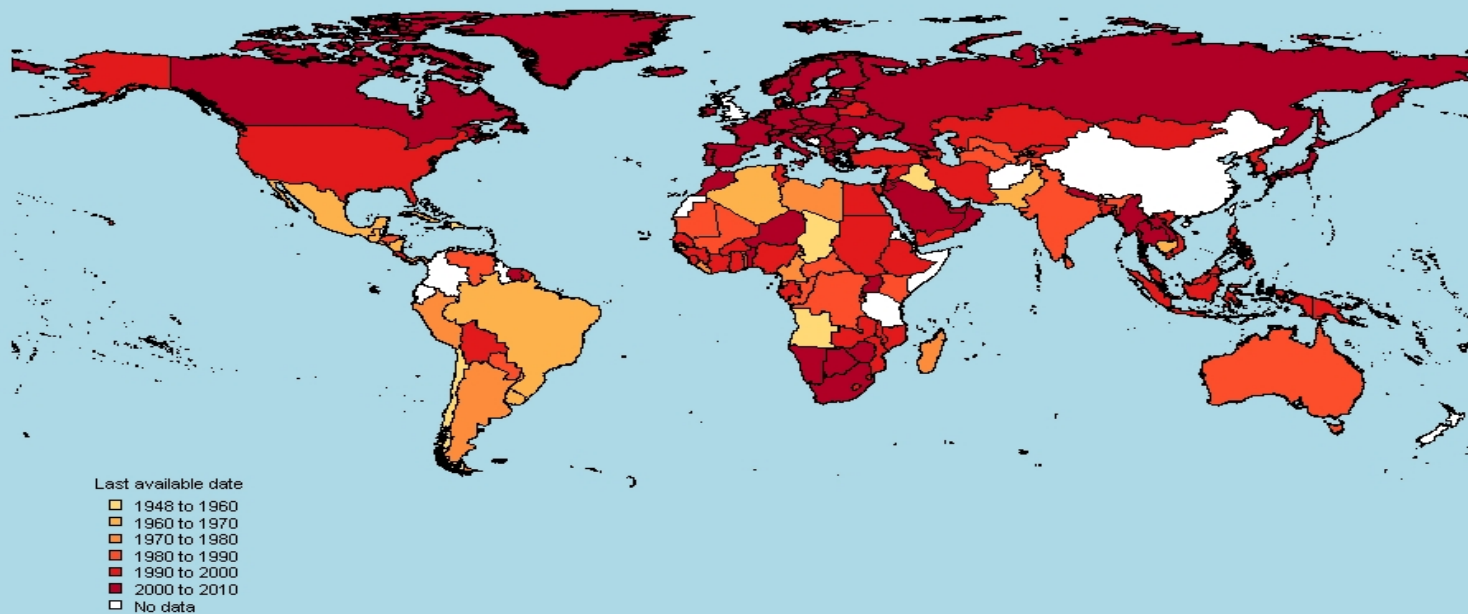

Stateless population (2): Actual data coverage

Countries reporting number of stateless persons

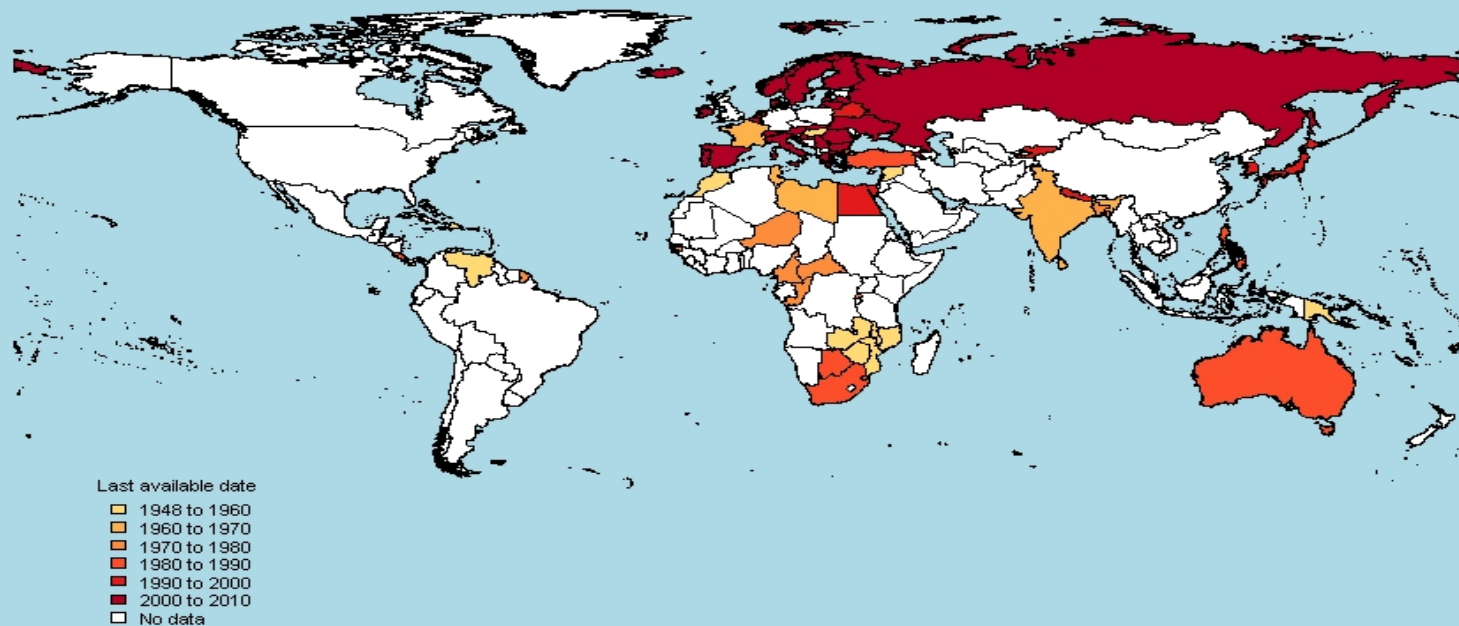

Stateless population (3): Absolute and relative size

Size of stateless population

(No. of countries = 77)

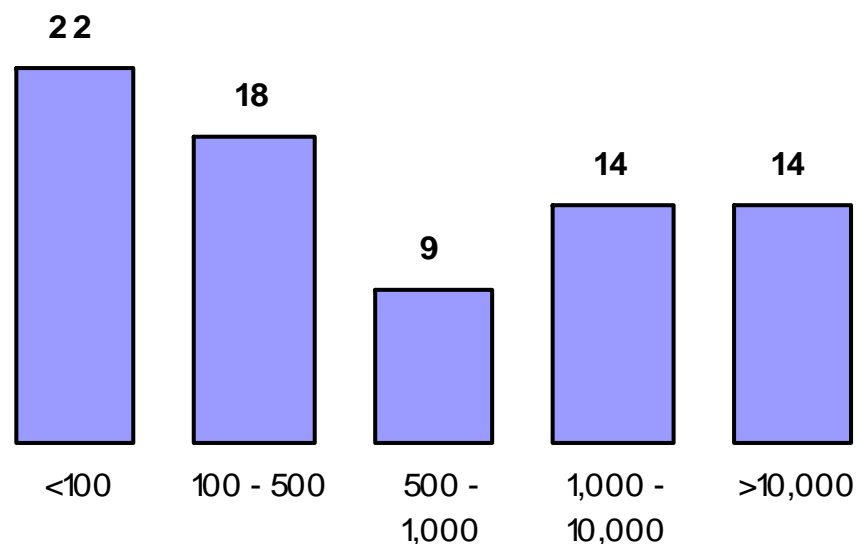

Percentage of stateless population in total of stateless and foreign population

(No. of countries = 77)

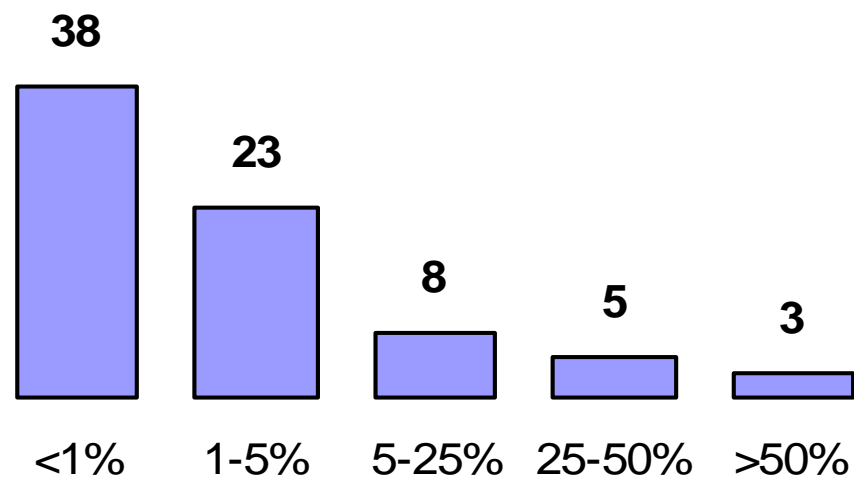

Stateless population (4): Percentage of females

Percentage of female stateless persons
and female foreigners
(n = 74)

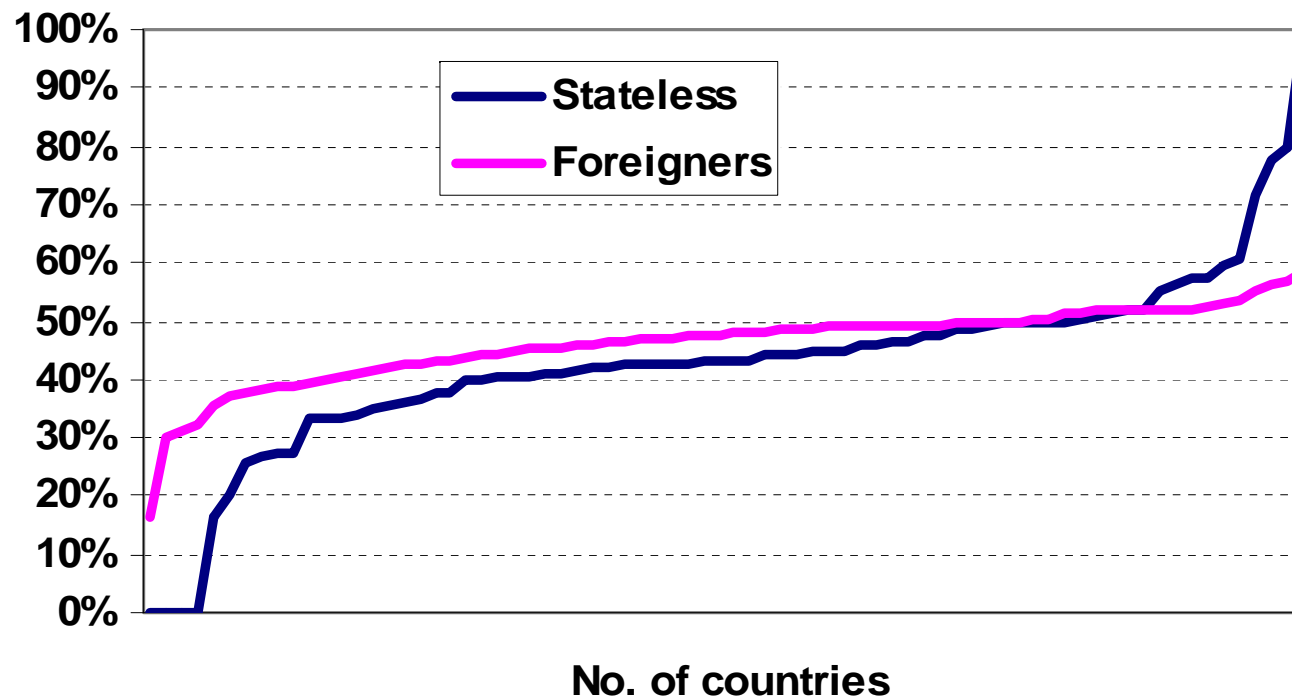

Stateless population (5): Distribution by sex and age

Rep. of Korea, 2000

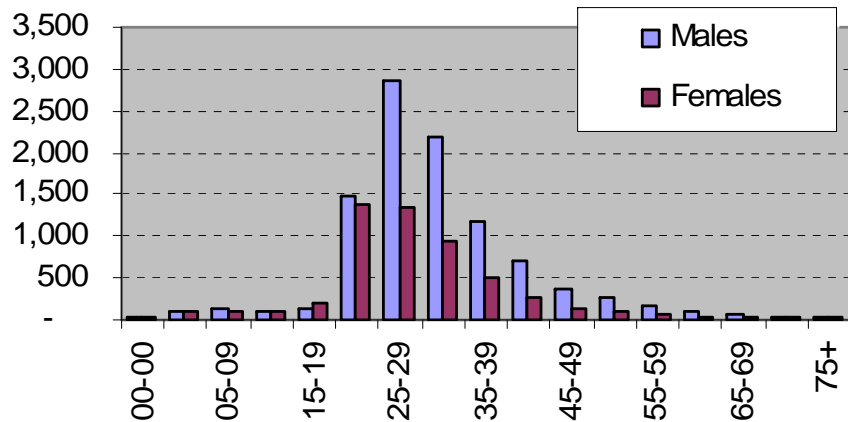

Russian Federation, 2002

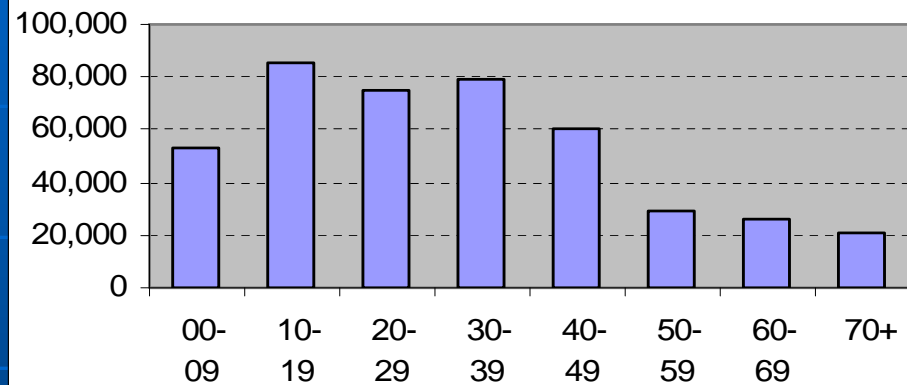

Ukraine, 2001

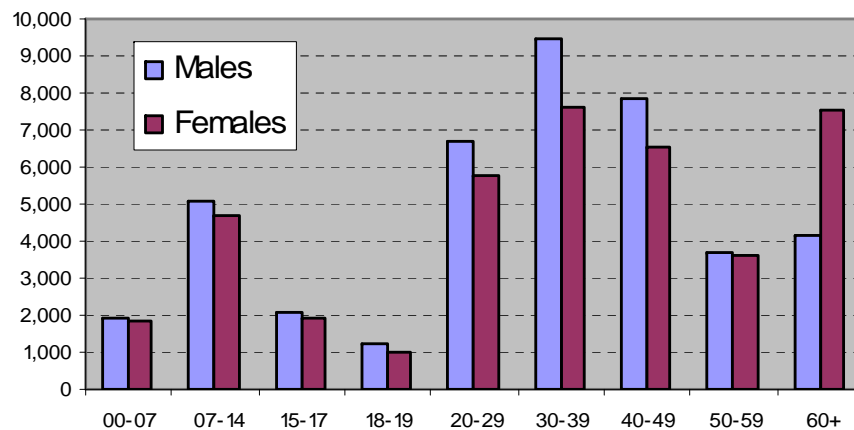

the Netherlands, 2007
(including unknown citizenship)

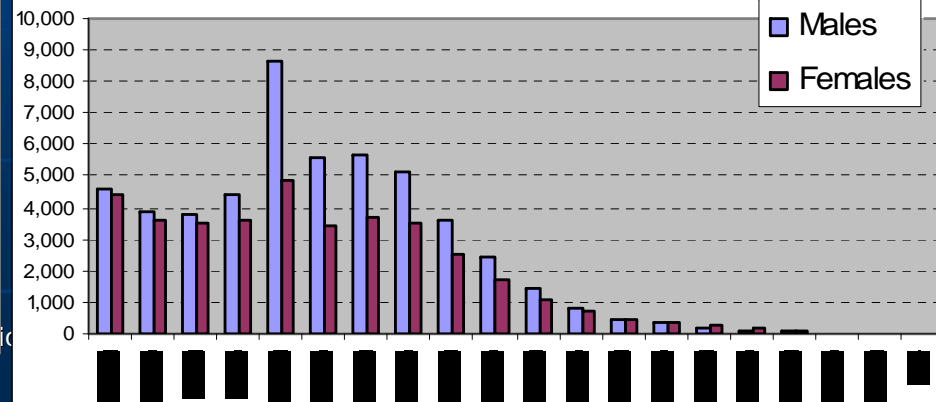

Stateless population (6): Changes over time

Selected Nordic countries

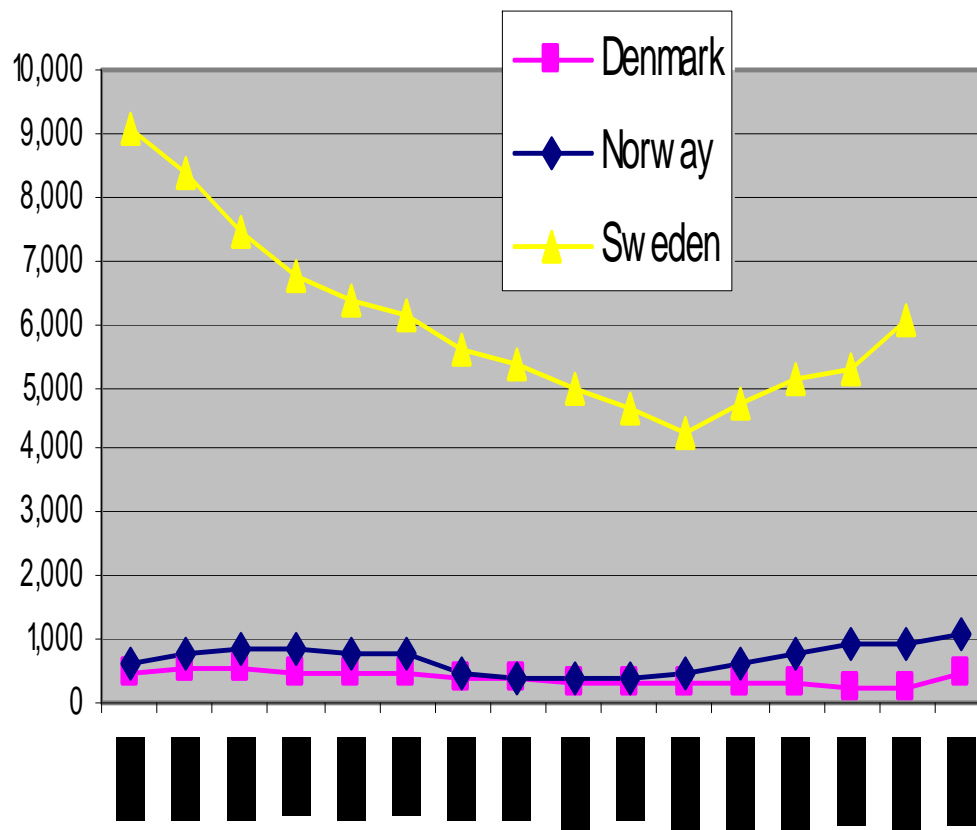

Austria

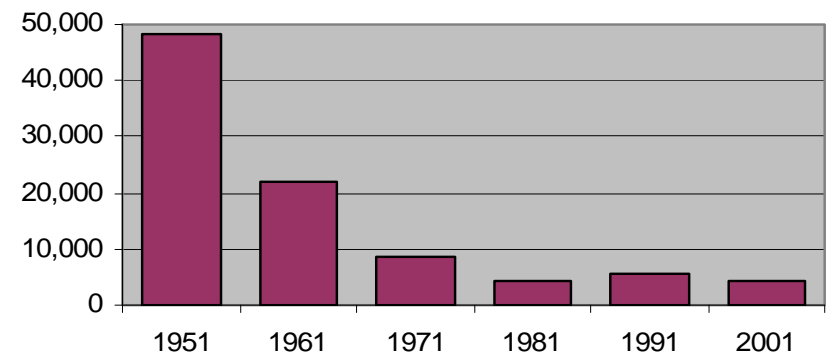

Latvia



Exploring the evidence: Child refugees and asylum-seekers

- Statistical Yearbook - Trends in displacement, protection and solutions, UNHCR Geneva
- Trends in unaccompanied and separated children seeking asylum in industrialized countries, UNHCR Geneva

International standards (1): Birth registration (examples)

- Handbook on Training in Civil Registration and Vital Statistics Systems, Statistics Division, UN/DESA
- Handbook for Registration, UNHCR
- Handbook for the Protection of Women and Girls, UNHCR

International standards (2): Data collection

- Principles and Recommendations for Population and Housing Censuses Rev.2, Statistics Division, UN/DESA, 2008
 - *"For the purpose of preparing tabulations on citizenship, all countries should be shown separately to the extent possible and a category of stateless persons should be presented"* (p. 127).

Addressing data gaps (1)

 **IMDB: International Migration Database v0.1** [\[Sign out\]](#)

➡ Click on the button to generate the results

Total migrants
 Country or area of birth or citizenship

Country or area of residence	Country or area of birth or citizenship	Criterion	Year	Source
Seychelles	Mali	Country of birth	1980	Census
Sierra Leone	Malta	Citizenship	1985	
Singapore	Mauritius		1991	
Slovakia	Mexico		1996	
Slovenia	Monaco		2001	
Solomon Islands	Morocco			
South Africa	Mozambique			
Spain	Myanmar			
Sri Lanka	Namibia			
Sudan	Nauru			
Suriname	Nepal			
Swaziland	Netherlands			
Sweden	Netherlands Antilles			

Current selection: South Africa | Mozambique | Country of birth | 2001 | Census

Display option

Show sex disaggregation (if available)

Show age groups (if available)

Show the results

Addressing data gaps (1)

 **IMDB: International Migration Database v0.1** [\[Sign out\]](#)

[Back to the main page](#)

[\[Export to Excel\]](#)

Country or area of residence	South Africa
Year	2001
Source	Census
Country of birth	Mozambique
Footnote	

Age Group	Male	Female	Total
Total	192,279	77,594	269,873
00-04	2,484	2,212	4,696
00-17	12,151	10,848	22,999
05-09	2,252	2,625	4,877
10-14	3,209	3,015	6,224
15-19	11,271	6,357	17,628
18+	180,128	66,746	246,874
20-24	32,660	14,825	47,485
25-29	38,794	14,055	52,849
30-34	28,523	9,781	38,304
35-39	22,386	7,040	29,426
40-44	17,045	5,057	22,102
45-49	11,919	3,106	15,025
50-54	8,967	2,436	11,403
55-59	4,139	1,472	5,611
60-64	3,261	1,776	5,037
65-69	1,605	1,332	2,937
70-74	1,589	1,081	2,670
75-79	1,002	651	1,653
80-84	827	508	1,335