United Nations
Department for General Assembly and Conference Management

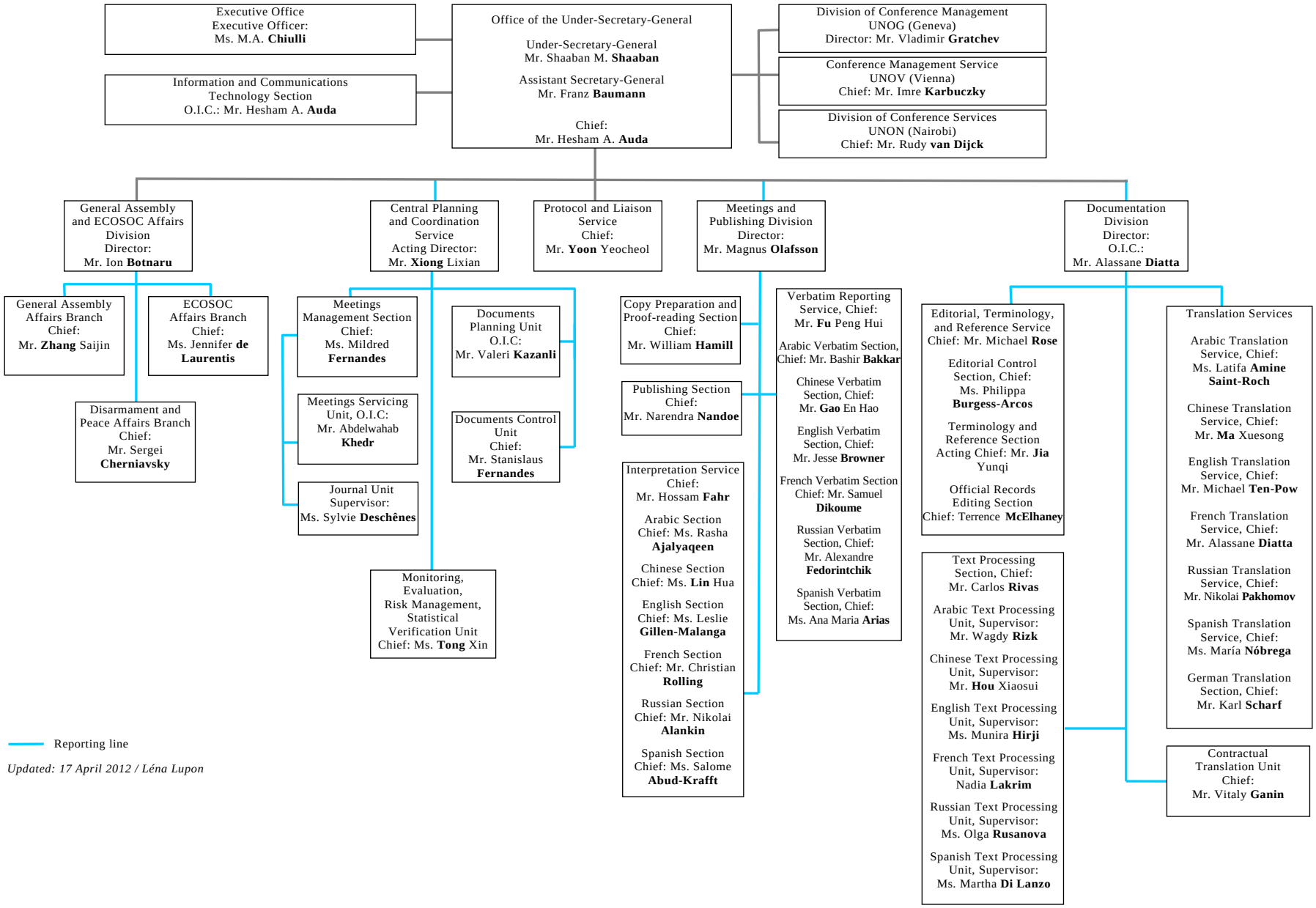

Updated: 17 April 2012 / Léna Lupon